Telephone—EV 3-4111
11.30 p.m. to 8 a.m.
Editorial EV 3-4509 or EV 3-8309
Circulation . . . . EV 3-0725
Sports . . . . . EV 3-7000

The Daily Colonist.

Vancouver Island's Leading Newspaper Since 1858

Forecast—Cloudy, Sunny by afternoon
(Details on page 2)

No. 180—101st YEAR | VICTORIA, BRITISH COLUMBIA, WEDNESDAY, JULY 15, 1959 | 10 CENTS DAILY 14 CENTS SUNDAY | 24 PAGES

Unadvised Chamber Miffed

College to Develop Present Campus

Gym, Field Only At Gordon Head

Decision to develop the present 53-acre site of Victoria College as its "chief campus" was announced yesterday by the college council. The news was received coolly by the Chamber of Commerce university sub-committee.

The new 120-acre property at Gordon Head will also be developed as an "ancillary campus."

APPOINT ADVISERS

Dr. Harry Hickman, principal, said last night the council would appoint an advisory board and hire a firm of fund raisers before embarking on a public appeal to raise $1,500,000 about the end of the year.

The principal said it was proposed to build a new library, science building and power house on the present campus, and to use the Gordon Head property for a new gymnasium and playing field.

He said it is also hoped to make a start on student residences in time for the 1960-61 session.

MATCHING GRANT

If the public subscribes $1,500,000, it is expected that the matching grant from the provincial government will be forthcoming as well as $300,000 that is available from Canada Council.

Immediate reaction to the announcement came from the university sub-committee of Victoria Chamber of Commerce.

NOT CONSULTED

Chairman Capt. G. R. Newell expressed surprise that the college council had not consulted his committee before making the announcement.

"The directors of Victoria Chamber of Commerce last October agreed to co-operate with the college council in spearheading the drive," said Capt. Newell.

PROPER SITE

"At our meeting with the college council last October, it was agreed that the Gordon Head site was the proper one to develop if financial arrangements could be made," said Capt. Newell.

"The directors supported that view, and when the college later purchased the Gordon Head camp from the federal government, we thought the matter had been settled."

VITAL INTEREST

The spokesman added that as the chamber had taken such a vital interest in the project, it was disappointed the college had made no attempts to inform them of steps being taken.

William Mearns, another member of the chamber sub-committee, agreed with Capt. Newell and added that if the public subscription drive was to be successful it would require the wholehearted support of the entire community.

SHOULD BE TOLD

"We should at least be told that the recent survey made by an eastern firm for the college approved the steps now being taken by the college council."

Dr. Hickman said the "firm decision" to develop the present site was made at a meeting of the college council this week.

"It is proposed to set up an advisory board which most certainly will include members of the Chamber of Commerce university sub-committee and other interested citizens," the principal said.

500,000 Out

Steel Strike Starts

PITTSBURGH (AP)—About 500,000 steelworkers, some reluctant and some militant, went on strike today against the basic steel industry—keystone of the United States economy.

The strike started promptly at 12.01 a.m. EDT after more than two months of fruitless contract negotiations.

Workers streamed from mills throughout the country. Pickets manned plant gates.

The strike came at a time when the United States economy is booming again after a crippling recession. President Eisenhower ordered the federal mediation and conciliation service to step into the deadlocked negotiations to keep them going and seek settlement to end the strike as quickly as possible.

WINDSOR, Ont. (CP) — A steel strike in the United States would have little or no immediate effect on Canada's auto industry, spokesmen said Tuesday. Other industries using U.S. steel, or components made there, might not escape so easily.

With Show Profits

Retarded School Planned

Victoria North Kiwanis Club plans to build a new school for retarded children with the profits from the Holiday Watercade to be held in Memorial Arena July 23 to 28.

Cost of the school will be some $20,000. It will be constructed on the site of the present school for retarded children, at 5575 West Saanich Road.

The present school, a converted dwelling, is overcrowded with 27 children enrolled.

Tickets for the show are available at Hudson's Bay Company and the T. Eaton Company.

Stars of the half-swimming-half-stage show will be at the Eaton's box office at 7.30 p.m. Friday to sell tickets and sign autographs. Saturday, at 3 p.m., some of the girls in the cast will take part in a fashion show at HBC.

Fishing Brothers Home, Escaped Sinking Boat

Victoria brothers James and Kenneth Quinn have returned here after their 40-foot halibut boat, the Soupfin, foundered in heavy seas during the weekend off Cape Spencer, about 100 miles west of Juneau, Alaska.

Radio reports received in Prince Rupert said the three-man crew escaped in a dinghy and were rescued by an American fishboat. Third man was Charles Cook of Qualicum Beach.

Curtsy Has to Be Just Right

Practising almost-forgotten art of curtsying at Queen Alexandra Solarium yesterday in readiness to present bouquet to Queen on Friday is Sandra Boam, 12.—(Colonist photo.)

★ ★ ★

'I'm a Bit Nervous'

Sandra Wears Dress of Green To Meet Queen

A 12-year-old girl who has been bedridden and on crutches for nearly a year last week wrote a children's article about "the most glamorous clown in tomorrowland."

Yesterday she became the most glamorous patient at Queen Alexandra Solarium—and the most envied.

On behalf of her fellow patients little Sandra Boam will present a bouquet of sweet peas to Queen Elizabeth at a civic welcome ceremony at Beacon Hill Park on Friday.

Today Sandra will try on a new, pale green cotton dress which she will wear for the occasion and she will practise curtsying under the guidance of Solarium officials.

"I never thought they would pick me," a shy Sandra confided yesterday.

"I'm a bit nervous about it and I don't know what I'll say."

She said she will take a message to the Queen from the boys and girls who lie beside her in Solarium beds.

"They just told me about it this morning and I was very, very happy," Sandra said.

"But I wouldn't want to be the Queen—just to see her. I believe she does a great deal of work.

"My Dad saw her at the coronation and now I'm going to see her too."

The bouquet she will present to the Queen is being made up by the city parks department from local blooms.

Sandra was injured about a year ago when she banged her knee against a door-jamb.

Solarium officials say she will make a complete recovery from her injury and she may go home this summer.

Said her mother yesterday, "Sandra is still a bit stunned at the news."

Her father saw the Queen as a member of the honor guard of the 16th Canadian Scottish at the coronation in 1952.

To while away some of the dreary hours of her illness Sandra writes brief articles for the Queen Alexandra Solarium "Chuckles," a children's paper written by the patients.

A Solarium official said Sandra was chosen when her name was drawn out of a hat.

Royal Visit Schedule On Page 13

A special hour-by-hour schedule of the royal visit to Vancouver Island appears today on page 13. It has been placed on the outside of the page for your convenience in clipping it out for reference.

ALBERTA MANHUNT TRAPS FUGITIVE

★ ★ ★

ROBERT COOK
. . . no resistance

Slaughter Suspect Gives Up

BASHAW, Alta. (CP)—The end of Alberta's greatest manhunt came with startling suddenness late Tuesday when Robert Raymond Cook walked out from behind a farm barn into the hands of waiting police.

The capture ended almost 80 hours of unceasing search for the 22-year-old suspected killer of seven, said by police to be dangerous.

MANY CALLS

Police had answered another of the innumerable calls received during the day that Cook, who broke out of Ponoka Mental Hospital late Friday night, had been seen. This time, it was on the Norman Dufva farm a half mile south of Bashaw in the centre of the search area.

NEAR PIG PEN

Cook, farmer Dufva reported, had been sighted a short time earlier near the farm pig pen. Weary police answered the call and while constables were talking to Mr. Dufva Cook walked into the open behind the nearby barn.

There was no resistance. Cook had no weapons. The arresting constables did not pull out their revolvers.

WEARING PYJAMAS

Weary but not appearing haggard, the stocky suspected slayer was dressed in the pyjamas he wore when he broke through a hospital room window Friday night.

He was brought immediately into Bashaw and later taken in a police car to Edmonton, 70 miles north, for detention in a maximum security cell.

NEW CLOTHES

When he left he was wearing new jeans, new shoes and a yellow sweat shirt apparently purchased by the RCMP.

Outside the small detachment headquarters a crowd of almost 400—half the town's population—had gathered. Many in the crowd were barefooted children who squatted on the sidewalk during the long wait.

Get Interim Ferry Oak Bay Asks B.C.

Oak Bay council has asked the provincial government to ask the CPR or the Black Ball ferry companies to provide a service from Sidney to the mainland from September, when the CPR sailings from Victoria end, until the start of the government ferry service.

The support of other Greater Victoria municipalities is also being sought for the proposal.

Labor Injunctions

Editor Sent to Jail For Criticizing Court

VANCOUVER (CP)—George North, editor of The Fisherman, weekly publication of the leftist United Fishermen and Allied Workers' Union (Ind.), was sentenced to 30 days Tuesday for contempt of court.

Mr. Justice Norman Whittaker also fined the publication $3,000 after ruling an editorial in the June 26 edition entitled "injunctions won't catch fish or build bridges" was in contempt.

Mr. Justice Whittaker said the editorial obviously referred to an injunction granted June 23 by Mr. Justice A. M. Manson ordering members of Local 97 of the International Association of Bridge, Structural and Ornamental Ironworkers (CLC) to resume work on a section of the new Second Narrows Bridge here.

Mr. Justice Whittaker said the editorial had inferred collusion between companies and courts and was an attempt to undermine public confidence in the courts.

★ ★ ★

Strikers Told

'Think It Over'

VANCOUVER (CP)—Seventeen ironworkers were given a lecture in British Columbia Supreme Court Tuesday then told to go home and think it over.

The ironworkers, members of the International Association of Bridge, Structural and Ornamental Ironworkers, were called into court for ignoring court orders instructing them to return to work on a section of the new Second Narrows Bridge here.

The lecturer was Mr. Justice A. M. Manson who said he had before him "a very grave matter indeed."

OBEDIENCE TO LAW

"Obedience to law goes to the root of everything in Canada," he said. "I want to repeat we have a tradition here we treasure very greatly.

"When the courts speak they must be obeyed."

Mr. Justice Manson adjourned the hearing until next Monday. As he left the court voices from the public gallery shouted "big deal." He turned and stared at the crowd for a few seconds before retiring.

FIRST APPEARED

The men first appeared before Mr. Justice Manson Monday to answer questions on why they did not report for work on the $28,000,000 bridge last week as he had ordered.

Sheriff's officers moved into the gallery to keep the audience quiet after there were some interjections to the justice's remarks.

Wet Puppy Brushes Queen

SPENCE'S BRIDGE, B.C. (CP) — Queen Elizabeth was brushed by a soaking wet puppy as she and Prince Philip continued their train journey through the Thompson Valley to the coast. (See page 3.)

A cocker spaniel puppy, soaking from a swim in the Thompson River, scrambled through the crowd and brushed against the Queen's leg.

The Queen retained her composure. Prince Philip laughed.

Obscenity Legislation

'Law Negates British Justice'

OTTAWA (CP)—Senator W. Rupert Davies said Tuesday night the government's proposed obscenity legislation could be used to seize a daily newspaper without the publisher being allowed to defend himself.

The Kingston, Ont., editor and publisher made the statement to the Senate banking committee during discussion of a proposed amendment to the Criminal Code defining obscenity.

Ontario Liberal senator and president of the Kingston Whig - Standard Company Limited, he said Justice Minister Fulton is "sincerely trying to clear a lot of rubbish off our newsstands. But I feel, however, that his method is very objectionable and arbitrarily takes away from Her Majesty's subjects their right to a fair trial when accused of a misdemeanor."

CHEAP TABLOIDS

David Henry of the justice department's criminal law section said the proposed amendment is not aimed at responsible daily newspapers but at cheap tabloids and magazines mostly imported into Canada.

These were weekly and monthly publications which were on the stands for some time. A daily newspaper was sold for so short a period that no action would be possible while it was on sale.

MAY BE SEIZED

Senator Davies said any publication regarded by a judge as being obscene may be seized under a warrant. The author, the editor and the publisher were given no opportunity to defend themselves before such an order was issued.

This "is a complete negation of British justice," he said. It was proposed to give the judge "absolute unquestioned power based perhaps only on the information supplied by one man or one woman, to issue a warrant under his hand authorizing the seizure of a book, magazine or a newspaper."

Senator Davies said that when he read the government's amendment he could hardly believe that a Canadian minister of justice "would put such dictatorial powers into the hands of any one judge.

"This is no trial; just high-handed dictatorial action."

Kaiser Group Underbids

U.K. Firm Disputes U.S. Dam Contract

EPHRATA, Wash. (AP)—Suit has been started here to prevent award of an $88,000,000 contract for construction of a nearby dam on the Columbia River to a group of companies which planned to use Canadian-made turbines and Swedish generators.

The suit has been filed by James I. Metcalf, agent for English Electric, and two local farmers on grounds the bid, lowest filed for the job, "was not in accord with plans and specifications."

COMBINATION

The three seek a permanent injunction restraining Grant County from awarding the contract for Wanapum Dam to a combination of firms including Henry J. Kaiser Company and Morrison Knudsen Construction Company who underbid English Electric by a deal to use turbines built by Dominion Engineering Company of Montreal.

Inside Today

Negro, White Models Won't Mix in Moscow (Page 5)

★ ★ ★

King Fisherman (Page 9)

★ ★ ★

Smoking Maintains World's Sanity (Flesch, Page 16)

★ ★ ★

	Page
Comics	16
Financial News	6
Garden Notes	16
Radio Programs	19
Social	14, 15
Sport	8, 9, 10
Television	18
Theatres	7

ALL ABOARD

With G. E. Mortimore

ABOARD CNR "CONTINENTAL", EAST-BOUND—The two small boys had never been on a train before. As the "Continental" pulled out of Vancouver CNR station, and moved past stores and warehouses, they went nearly berserk with excitement.

They jumped, squealed and pummelled, until something in the passing scene caught their fancy for a minute, and then they went into their dance again.

"This is the magic train," piped Michael, four.

"No, it isn't," snapped John, six. "Liar, stinker!" And he aimed a blow at Michael's knee.

"It is!" the small one shrieked, and there was a brief, fierce bout of fisticuffs until I separated them.

* * *

The train rolled across the dark Fraser and eastward, and the porter made up the beds in our room.

"This is our house, and I'm upstairs," Michael announced, peering over the edge of the upper berth. After a certain amount of squirming and shrieking, the brothers were asleep. We woke up at Blue River.

It rained all the way through the mountains, but the ghostly shapes of giant peaks loomed through the haze, and we saw the white bulk of Mount Robson sketched in against the sky.

The Canadian National is North America's farthest north main line and the largest railway system on the continent. It runs past rivers of three watersheds—Pacific, Atlantic and Arctic.

"Although it loops like a lariat around mountains which rarely succumb even to the world's most redoubtable alpinists," wrote Richard L. Neuberger in the magazine Railway Progress, "it spans the Continental Divide at the lowest elevation of any railroad in North America—a mere 3,717 feet."

We dreamed our way through the storied Yellowhead, in the pleasant lethargy that settles upon train travellers; a lethargy compounded of reading, gazing out the window at the rushing trees, mountains, trains and rivers, and being lulled by the soft rhythmic drumming of the wheels.

Men had struggled through here with horses and heavy packs and canoes. Now we were leaning back on soft seats and rushing through the wilderness at magic-carpet speed. That's progress. Or is it?

* * *

John and Michael and I played a game with the scenery. Whenever we passed a bird or an animal, or crossed a bridge, John got a point. When we passed a building or went through a tunnel, I got a point; when we passed people, Michael scored.

I collected some points on lonely mountain cabins, and Michael scored several times on section hands in slickers or mackinaws waving toward the train (we kept count for him); but John was soon ahead. He stretched his advantage by interpreting every doubtful decision to his own advantage. (Is a culvert a bridge? Yes. Is a snow-shed a tunnel? No.

So John rapidly reached 25 points and won the game, as the "Continental" rolled over the divide and on to Jasper.

So They Went Barefoot

Japanese Sandals Out For U.S. Airmen's Wives

TOKYO (AP) — Wives of American airmen were stopped this week from going into the U.S. commissary wearing Japanese zori-flat sandals with a strap between two of the toes.

Several took off their zori and shopped barefooted, and that was okay with the storekeepers.

An air force spokesman Tuesday conceded that something was "certainly inappropriate." He wasn't sure just what, but said: "Anyway it was all a mistake. We are trying to get this clarified."

The air force has a clothing policy for wives and daughters of airmen. Among the don'ts are shorts, pedal pushers, slacks and rubber "swimming pool" type sandals in public places.

The spokesman said apparently the policy was being mistakenly interpreted to ban all types of sandals.

One military housewife said that on a recent visit to the commissary she "saw at least three women shopping in their bare feet and several others who were wearing zori were ordered to remove them."

The air force has issued another order to wives of airmen—stay home and take care of the children; don't expect a Japanese maid to raise them.

Lost Bute Inlet Boy Feared Drowned

A four-year-old boy, missing since Thursday from a logging camp on isolated Bute Inlet, is feared to have drowned in the inlet, which is on the mainland northeast of Campbell River.

Speculation that the child may have been taken away by a cougar was ended when a day-long search by game branch officials, six dogs and the RCMP failed to turn up any cougar sign.

Sgt. Earl Sarsiat of Campbell River, who flew to the scene, said it was believed the child slipped off a row of logs running from shore near his home to deep water where barges tied up.

He said it was impossible to see any deeper than three inches because the inlet water is full of green glacial silt.

The child was the son of Robert Norman Jamieson, a boat operator for the Eva Creek logging camp.

Women Set To Assault Himalayas

MARSEILLES, France (UPI)—Two English women left by ship for Bombay yesterday with equipment for an all-feminine assault on the Himalayas.

Margaret Darwal and Dorothea Gravina planned to climb 16,712-foot Mount Cho Oyn as part of a 12-woman expedition which leaves Katmandu, Nepal, Aug. 12. Included are three daughters of the Sherpa guide Tenzing, who climbed Mount Everest with Sir Edmund Hillary.

JANET GAYNOR
. . . stage debut

* * *

Long in Shorts Sees Minister

FORT WORTH, Tex. (UPI) —Gov. Earl K. Long of Louisiana received the president of the General Ministers' Association of Fort Worth yesterday in his undershorts.

The Rev. G. W. French Jr. called upon Long in his hotel suite at Long's invitation.

Long, 63, is in Fort Worth "resting." He is suffering from a nervous breakdown, heart trouble and the after-effects of a small stroke, or strokes.

Mr. French found the governor in his undershorts and a sports shirt. During part of the two-hour visit, Long kept a towel draped over his bare legs.

The tone of their conversation was a "religious one," Mr. French said, but he found it almost impossible to get in a word. Long did nearly all of the talking.

Although Long is supposed to be resting he was out almost until dawn and up again at 6.45 a.m.

Long and his party wound up early yesterday at a Chinese restaurant, where Long ordered a steak.

He plans to leave Fort Worth today for El Paso, Tex., en route to Ruidoso Downs, a race track in the mountains of New Mexico.

DEEP SEA CABLES

Telephone communication by deep sea cable is made possible by electronic amplifiers which boost voice currents 1,000,000 times.

Tennis Club Reverses Chief's Bar to Negro

NEW YORK—Board of governors of the West Side Tennis Club disassociated itself from its president's action in telling Negro diplomat **Ralph Bunche** that members of his race were barred from club membership.

The board has accepted president Wilfred Burglund's resignation.

It also said that if Bunche or his 15-year-old son, **Ralph Jr.**, were proposed for membership, their applications would receive "courteous and prompt attention."

* * *

TOKYO — **Crown Princess Michiko** is believed to be expecting. Because of her condition, plans for her to travel with **Crown Prince Akihito** to Nikko have been cancelled.

* * *

NEW YORK—**Janet Gaynor**, 52, who won Hollywood's first Oscar in 1928 and voluntarily retired from movie stardom 10 years later, will make her Broadway stage debut this fall as the star of a new play by **Joseph Hayes**, "The Midnight Sun."

* * *

SAN DIEGO, Calif.—Deportation of **Richard Boudreau**, 19, and **Gerald Leclerc**, 19, charged with theft of more than $70,000 from an Ottawa bank, was ordered Tuesday.

* * *

LOS ANGELES — **Fabian**, 16-year-old rock 'n' roll singer, suffered a minor cut near his eye when an enthusiastic mob of teenagers broke the window of his car at International Airport.

* * *

WASHINGTON—**Mrs. Velma Johnston** of Nevada said wild horses in the West may be wiped out unless Congress stops what she called the "inhumane" slaughter of the animals for pet food.

* * *

LAGOS, Nigeria—A Nigerian housewife, **Ehia James**, testified she and another woman ate two of their children and turned into birds when "on duty at night" as a witch.

* * *

LOS ANGELES — Actress **Jill St. John**, 18, was granted a final divorce decree from **Neil Dubin**, 24, Los Angeles businessman. She currently is the girl friend of **Lance Reventlow**, son of Woolworth heiress **Barbara Hutton**. She said Dubin nagged her so much she broke out in hives.

* * *

TORONTO — **Kenneth Brymer**, 21, recently saved from extradition to a Florida chain gang, was fined $50 for common assault. Magistrate **Thomas E. Elmore** said "it's time you woke up."

* * *

VANCOUVER — **William Grant**, 26, was sentenced to six months in prison for assaulting two police constables and carrying an offensive weapon.

* * *

HAMILTON—**Eileen Butter**, Miss Dominion of Canada, left Toronto by air for Long Beach, Calif., as Canada's entrant for the Miss Universe beauty pageant.

Ship Calendar

NAVY

HMCS Assiniboine returns Thursday; Sussexvale, Ste. Therese, Beacon Hill, New Glasgow and Stettler return Aug. 10.

MERCHANT SHIPPING

Victoria—Andros Castle, Cairnforth.
Nanaimo—Igor, Cape Grenville.
Harmac—Abetone Vendita.
Alberni—Haldor Virik.

Names In the News

PRINCESS MICHIKO
. . . royal addition

MUNICH — Self-styled author **Walter Menzi**, 53, went on trial for throwing acid at a priceless Rubens painting, "The Descent of the Damned into Hell" in Munich's art gallery, ruining one-eighth of the picture's surface.

* * *

IMPERIA, Italy — **Grock**, perhaps the greatest circus clown of them all, died quietly here at the age of 79.

LONDON — **Dame Mary Smieton** has been appointed permanent secretary to the minister of education at a salary of $19,600 a year. Her boss gets $16,100 a year.

* * *

TORONTO — Poet **Robert Service** had $141,930 in a Toronto bank at the time of his death in France last September, it was learned yesterday.

* * *

LONDON — **Dame Margot Fonteyn**, Britain's top ballet dancer, says she plans to repay a debt to the people of Brazil for giving asylum to husband **Roberto Arias** by giving two charity performances in Rio de Janeiro.

* * *

MONTREAL — **Guiseppe Controni**, 45, one of the two men arrested in connection with one of the largest seizures of drugs in North America, was charged with illegal possession of $10,000 worth of bonds stolen from the Brockville Trust and Savings Co. $9,000,000 burglary early last year.

Red Embassy Official Stabbed While Fleeing

RANGOON, Burma (UPI)—A Chinese Communist embassy official was reported in critical condition in a hospital here from a stab wound suffered when he broke away from Red guards to seek asylum with U.S. officials.

Liu Ping Yi, chancellor of the office of the commercial counsellor at the Chinese Embassy, made his escape Sunday night on his second try for freedom in two days.

HOW CHRISTIAN SCIENCE HEALS

RADIO CFUN 1410 k.c. 8.45 a.m. | SUNDAY | RADIO KVI 570 k.c. 10.15 a.m.

TV Chan 11 KTNT, Sunday, 2 p.m.

18 BIKES TO BE WON THIS WEEK IN BRITISH COLUMBIA

WIN A MALKIN'S ROOSTER BIKE Every Week in July

WINNERS WILL BE ANNOUNCED EVERY MONDAY IN JULY

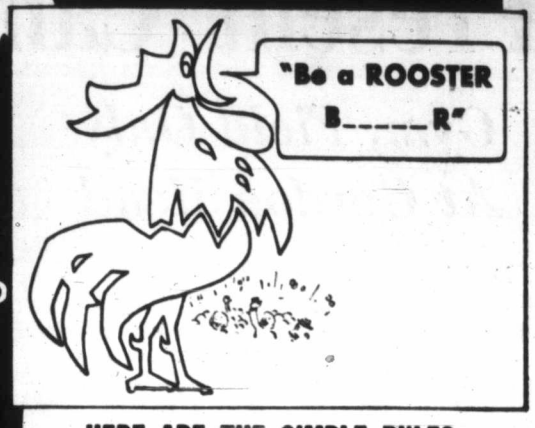

HERE ARE THE SIMPLE RULES

1. Color the above picture.
2. Complete the line "BE A ROOSTER B_____".
3. Mail your picture along with panel containing the "Rooster" from a package of Malkin's Rooster Blend Coffee, or reasonable facsimile, to "Rooster Bike Contest", Radio Station CKNW, New Westminster, or Radio Station CKLG, North Vancouver or Radio Station CKDA, Victoria.

You can win a new CCM bike every week in July. It's a new contest every week so get your entries in today! Contest entries must be at the radio station on or before Sunday midnight of each week.

All persons living in B.C. may enter, with the exception of employees of The W. H. Malkin Co. Limited, the Advertising Agency, Radio Stations and their families.

All entries become the property of The W. H. Malkin Co. Limited and the decision of the judges is final, based on neatness and originality.

ENTRY COUPON
Please print in block letters:
NAME_____
ADDRESS_____
_____TEL_____

BE A ROOSTER BOOSTER!

THAT'S FOR ME!

Skirt, Sweater, Sport Shirt
Dry Cleaned
3 for $1

Style leader! Prices never lower! Trade-ins never higher! **Big deal on PLYMOUTH!**

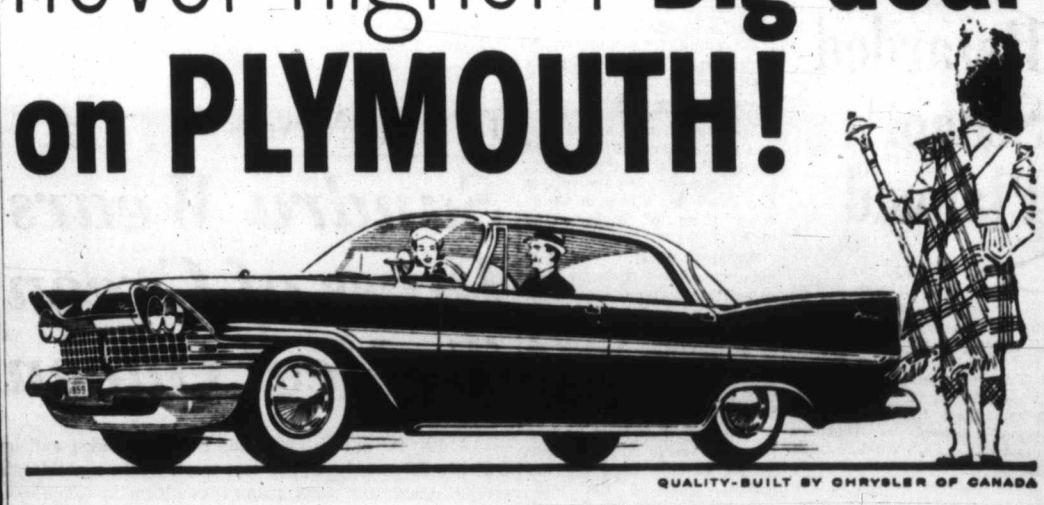

QUALITY-BUILT BY CHRYSLER OF CANADA

Big deal is right . . . on the one that showed the rest what a car should look like. Right now's your best chance to park a big, beautiful Plymouth in your driveway at the lowest price of the year. And be ready for a happy surprise when we appraise your present car. Our trade-ins are tops. By all means, see, drive, price the style-leader Plymouth before you buy any new car. But hurry, pocket big savings on a Plymouth today!

And look what you get on every Plymouth!

- Torsion-*AIRE* Ride
- Push-button temperature control
- Total-Contact brakes
- Foam rubber front seats
- Independent parking brake
- Safety-Rim wheels
- Electric windshield wipers
- Safe-Lock door latches
- Push-button automatic drive (optional)
- Swing-out swivel seats (optional)

PLYMOUTH PRICES START LOWER than those of any other full-sized car in Canada!

CHRYSLER CORPORATION OF CANADA, LIMITED

OLSON MOTORS LTD.

1060 Yates Street, Victoria EV 4-1144

Weather Forecast

July 15, 1959

Cloudy in the morning, mostly sunny in the afternoon and evening. A little cooler, winds westerly 20 reaching 30 in the afternoon. Precipitation Tuesday, nil; sunshine, 15 hours.

Recorded Temperatures

High ____ 74 Low ____ 51

Forecast Temperatures

High ____ 66 Low ____ 52

Sunrise__5.25 Sunset__9.13

East Coast of Vancouver Island—Cloudy periods in the morning, mostly sunny in the afternoon. Evening a little cooler, light westerly winds reaching 20 over Georgia Strait in the afternoon. High and low at Nanaimo, 70 and 50.

West Coast of Vancouver Island—Cloudy in the morning, a few sunny periods in the afternoon. Little change in temperature, winds northwest 15. High and low at Estevan Point, 62 and 52.

TEMPERATURES

	Min.	Max.	Pre.
Montreal	50	82	--
Ottawa	36	81	--
Toronto	56	83	--
North Bay	34	74	--
Port Arthur	48	68	.36
Kenora	44	85	--
Winnipeg	62	83	.54
Brandon	48	80	.04
The Pas	42	78	.31
Regina	39	81	.03
Saskatoon	51	83	--
Prince Albert	51	84	--
Swift Current	55	81	--
Medicine Hat	58	89	--
Lethbridge	50	86	--
Calgary	50	84	--
Edmonton	52	79	--
Kimberley	43	83	--
Crescent Valley	42	88	--
Kaslo	49	84	--
Grand Forks	46	88	--
Kamloops	50	91	--
Penticton	49	91	--
Vancouver	53	74	--
Victoria	51	74	--
Prince Rupert	51	55	1.08
Prince George	48	69	--
Whitehorse	46	52	.36
Seattle	53	76	--
Portland	51	78	--
Los Angeles	58	82	--
Spokane	54	88	--
Chicago	65	85	--
New York	71	73	.27

TIDES AT VICTORIA (Pacific Standard Time)

	Time P.M.	Ht. Ft.	Time A.M.	Ht. Ft.	Time P.M.	Ht. Ft.	Time A.M.	Ht. Ft.
15	05.04	2.8	22.03	9.1	--------		--------	
16	06.37	2.0	22.49	9.3	--------		--------	
17	06.45	1.3	16.50	7.4	17.50	7.3	23.37	9.4
18	07.30	0.8	17.12	7.6	19.07	7.4	--------	
19	08.25	0.4	08.13	0.6	17.42	7.7	20.06	7.2
20	01.12	0.2	08.36	0.6	18.11	7.7	20.59	6.9
21	02.02	0.3	09.35	1.0	18.36	7.7	21.52	6.6
22	02.50	0.5	10.19	1.5	18.42	7.7	22.47	6.3
23	03.42	0.7	11.00	2.3	18.37	7.8	23.46	5.9

Philip Stoops to Conquer

Delighted youngsters lining railroad platform at Golden, B.C., were rewarded for their long wait by an unscheduled close-up of Prince Philip when he strolled over to chat with them. Informal gesture was typical of easy, relaxed tempo that has marked royal tour since the Queen and Prince Philip entered B.C.

Queen Sees Mighty Fraser

Hell's Gate View Highlight of Day

CHILLIWACK, B.C. (CP)—The Queen and Prince Philip gazed into Hell's Gate Tuesday night, within hours of the end of their three-day holiday on peaceful Pennask Lake.

The royal train carrying the monarch through the British Columbia interior and onto the fertile southwestern plains and valleys of the province slowed down as it passed Hell's Gate Canyon, the fiercest strip of water on the Fraser River.

With the rested and sunburned royal couple standing on a rear platform, still and movie cameras recording the sights, the train passed within a few feet of the rocky gorge where the mighty Fraser is constricted into a 100-foot-wide passage of churning water.

IMPRESSIVE SIGHT

It was one of the most impressive sights of the day as the train whistle-stopped through a half-dozen communities in a 200-mile trip from Kamloops to this farming community and army base 60 miles east of Vancouver.

When she finally stepped from the train to applause from some 4,000 people gathered around the railway station, the Queen wore a gold and white basket-weave printed suit, white accessories, cloche hat and plaited lace veiled in buttercup yellow—a complete change from the navy slacks and red sweater she wore most of the time at Pennask Lake.

From here, the royal couple left on a 40-minute motor trip through the rich, undulating countryside before rejoining the train.

At Lytton, a crowd of nearly 1,000 waited at a temporary platform beside the track. As the royal car drew up, the crowd surged in and cut off an RCMP escort behind. There was no jostling. The crowd opened up a passageway as the royal couple walked to the station platform.

The Queen and Prince Philip stopped to chat with bystanders at every stop—Ashcroft, Spence's Bridge, Lytton, Boston Bar, Hope and Chilliwack.

In Lytton, a brooch in rare imperial jade and gold, shaped like a tomahawk, was presented by Elizabeth Phillips, 8, stepdaughter of Indian chief Dan Raphael.

The royal couple also met at Lytton Mrs. Emily Cisco, an Indian woman who claims to be 101, while Mrs. Ellen Crossley, 91, was presented at Ashcroft, where she was the first white child born.

Among the Queen's engagements in and around Vancouver today are the opening of the new $23,000,000 highway tunnel under the Fraser River, a civic luncheon at the Hotel Vancouver, an appearance before thousands of school children at Empire Stadium, a formal dinner at the University of British Columbia and a 30-minute visit to a performance of "The Chocolate Soldier" in an open-air theatre in wooded Stanley Park.

Tonight the royal couple board the destroyer-escort HMCS Assiniboine for Nanaimo and their visit to Vancouver Island.

OPEN A STANDARD CHARGE ACCOUNT
Shop and Save at Standard Furniture

Vancouver Beaches Now Clean as Any

VANCOUVER (CP)—Dr. Stewart Murray, city medical health officer, said Tuesday tests indicate Vancouver beaches now meet the highest standard set by authorities in North America. The beaches were closed last year after pollution reached danger level and were reopened this summer.

BIG BUICK BONUS BUYS!
1959 BUICKS
BONUS—Highest Trade-in Allowances!
BONUS—Best Terms—No Payment Till August!
BONUS—Biggest Over-Allowance Yet!
BONUS—Free Life Insurance on Balance!
Empress Motors Ltd.
FORT at QUADRA Phone EV 2-7121

$50.? $2500.? $500.? $1000.?
HOW MUCH DO YOU NEED?
You're always welcome at
NIAGARA LOANS
SPECIALISTS IN CONSUMER LENDING
P.O. BOX 21, 630 FORT STREET—EV 4-9365
Branches in Nanaimo and Courtenay

Royal Engineer Dies

His Last Dream Never Came True

A former royal train engineer, who last week told reporters he hoped to get out of his hospital bed long enough to see as a Queen the princess who once shared his engine cab died on Sunday.

Alexander McPhail, in his late 70s, piloted the Queen when she was Princess Elizabeth on the royal tour of 1951. He was engineer on the CNR royal train west of Edmonton.

Interviewed in his St. Joseph's Hospital bed on Saturday, he said of the Queen, "I'd sure like to see her again."

At that time his physician thought there was a bare chance he might be allowed up long enough to see the royal couple at one of their public appearances. He was being treated for ulcer and arthritis.

Mr. McPhail moved to Victoria a year ago from Edmonton. His remains will be sent to Edmonton for funeral and interment.

Grades Poor Girls Leap

REGENSBURG, Germany (UPI)—Two 16-year-old girls have committed suicide here by leaping together from a 130-foot cliff because they received poor school grades.

Police said the girls, Christa Bruckschlegel and Christa Westermeier, were close friends and worked together in a shoe store after classes in a commercial school.

ALUMINUM
SCREEN DOORS
From $39.50 to $89.50
HUMPHREY WINDOWS Ltd.
751 Discovery EV 2-4612

Sons' Delegation Seeks Change In School Policy

A five-man delegation representing Sons of Freedom Doukhobors yesterday asked Deputy Attorney-General Gilbert Kennedy to relax the B.C. policy in which Doukhobor children are taught at New Denver.

Dr. Kennedy said the group proposed that the Sons of Freedom be able to set up their own schools.

Dr. Kennedy said the Sons of Freedom now were in a position to open their own schools as long as the standards reach department of education levels.

SALT SPRING ISLAND
AUCTION SALE
AT MAHON HALL — GANGES
TODAY — 1 P.M.
ITEMS INCLUDE
- Bendix Washing Machine
- Beds and Mattresses
- Household Utensils
- Washing Machines
- Lawn Mower
- Dining Room Suite
- Standard Lamp
- Dishes and Carpets
- Chest of Silver
- 11 Pieces Silverware
- 22 Pieces Cut Glass
- Hotpoint Electric Range
- One 13-Ft. Clinker-built Boat with Engine
- Mahogany Chest of Drawers
- Writing Desk
- Chesterfield Suite
- Basketware
- Several Petitpoint Chairs
- Silver Tea Service
- Bone-Handled Knives and Forks
- 17 Pieces Brassware, etc.

SALT SPRING LANDS LTD.
REAL ESTATE AND INSURANCE
PHONE GANGES 52 and 54

SAVE 10¢
10 new flavors of Kraft Pure Jams!
(Fresh-fruit good like Kraft Pure Jellies)
NEW TWIST OFF CAP →
Red Raspberry
Strawberry
Pineapple
Apricot
Black Raspberry
Cherry
Blackberry
Grape
Peach
Pineapple-Apricot
10 NEW KRAFT PURE JAMS!
USE THIS COUPON TO SAVE 10¢ ON YOUR PURCHASE OF ANY KRAFT JAM. OFFER IS LIMITED—SO HURRY!
Try Kraft Jellies and new Kraft Orange Marmalade, too!
All fresh-fruit good because of Kraft's special way of "quick-cooking" that captures all the flavor of fresh-picked fruits. Try your favorites soon—there's a wide variety to choose from!
THIS COUPON WORTH 10c SAVE THIS COUPON WORTH 10c
10¢ on your next purchase of Kraft Pure Jams
10¢
TO THE GROCER: For each coupon you accept as our authorized agent, a Kraft salesman will reimburse you 10¢ plus 2¢ for handling, provided you and the customer have complied with terms of this offer. Proof of purchase of sufficient stocks of Kraft Pure Jams to cover coupons presented, must be shown on request. Redeem ONLY through our representative or mailing to Kraft Foods Ltd., Montreal, P.Q. Cash value of coupon 1/20¢. Limited to one coupon per family. Offer expires August 31, 1959.

"I'LL BE SHOOTING MOVIES OF THE ROYAL VISITORS"
JULY 16, 17, 18

PICK UP ENOUGH KODACHROME MOVIE FILM NOW
so you'll be ready too!
Kodak

1858 The Daily Colonist. 1959

"An Independent Newspaper, The Organ of No Clique or Party"

SETH HALTON, Publisher — SANDHAM GRAVES, Editor-in-Chief

Published every morning except Monday by the Colonist Publishers Ltd. at 2631 Douglas Street, Victoria, B.C.

WEDNESDAY, JULY 15, 1959

Build at New Campus

WITH due respect to Victoria College leaders faced with the prospect of the registration of 1,000 students this fall at the present campus, would construction of a new science building, library and power house at the 53-acre site at a cost of some millions be more than an emergent and costly expedient without settlement of the eventual necessity of moving all college facilities to the 120-acre site acquired and waiting at Gordon Head? That transfer has been heartily endorsed by the community; approved in principle by both the University of British Columbia, and the Provincial Government, and we understand strongly recommended in the special survey report invited by the College itself.

With the exception of some perhaps needed power facilities, the new science building and the library would be placed in their permanent positions if they were erected at Gordon Head, where they should cost neither more nor less than if built on the old campus. The proposed new gymnasium and athletic grounds are to be constructed at Gordon Head in any event. Why not the major new college buildings as well? At the best rate of progress, it will take several years for the change-over. Meanwhile all major work done at the old campus is something that would have to be repeated at the new one. The two sites are not far apart. If students can pass between them for some purposes, why should Victoria College split the force of its present forward drive? Impending student registration is the result of the postwar peak in the lower schools, and enrolment should be more stabilized in future.

From an economic standpoint, Victoria College would have everything to gain by a progressive and steady development of its newly acquired Gordon Head site. This community likely would find $1,500,000 by public subscription for that purpose with far more readiness than for improvising on the old facilities for a few years. The College already has a provincial government pledge of dollar-for-dollar with all public subscriptions received. On top of that would be the promised $300,000 Canada Council grant. There could be added a standing $165,000 private offer for part of the old campus site. On top of all would come very considerable reclamation in cash from the eventual sale of the existing campus and its several buildings.

If the College nursed these potential assets and related all major new construction to its enlarged site at Gordon Head, it should be able to count on close to $5,000,000 for the first and successive stages of the program. Such a course also would do much to ensure public support from the united community.

Broken Glass on Beaches

VICTORIA-SAANICH beaches and parks committee is considering a draft set of new rules for Beaver and Elk Lake parks which among their purposes would attempt to minimize the danger caused by broken bottles. The problem is an acute one in parks such as these, where barefooted children play on the beaches and at the edge of the water, but it is not confined to them; wherever people gather for picnics or swimming the menace of broken glass is present.

Smashing empty bottles is largely an amusement of beer-drinking young hoodlums whose mentality would provide an interesting subject for psychiatric examination. They are not wholly to blame, however. People too lazy or thoughtless to remove the debris of their picnics and leave empty bottles lying around contribute to the danger. Sooner or later discarded bottles are bound to be broken either accidentally or on purpose, and the resultant fragments can cause just as painful hurts as those of bottles smashed by morons for the idiotic fun of destruction.

The other day a man was fined $20 for throwing a bottle from a car onto the roadway. Broken glass on the streets is dangerous, but ten times more so on beaches where children and grown-ups go barefoot, and the punishment should be measured accordingly. Visible fragments are bad enough; the worst danger is from sharp pieces of glass hidden in loose sand or gravel. Children have had their feet maimed for life in that way, and every summer at Victoria's beaches and picnic spots there are serious accidents as a result of stepping or falling on broken glass.

Smashing bottles in public places is not just mischief; it is downright criminal. The trouble is that the half-wits who delight in it are hard to catch, because they have enough sense not to do it when the police are around. Any who can be caught, however, should be taken to court for a lesson in keeping with the seriousness of the offence. Warnings unaccompanied by salutary punishment are not good enough. If the law only permitted it a touch of the birch might be more effective, and certainly would be richly deserved.

Mr. Wicks Backs Away

LABOR Minister Wicks seems to have a peculiar concept of democracy. Commenting on the idea of labor courts as a method of settling industrial disputes—similar in equity and status to present courts of law—he said that without the voluntary agreement of labor and management for same this would be compulsion. "We still have democracy in this country," he added.

Democracy means representative government which can be changed by the will of the people at stated periods. It does not mean, and never can mean, that a government does nothing unless it gets permission beforehand. No state could function on any such basis. It is the duty and responsibility of government to initiate measures which it thinks are for the welfare of society.

Mr. Wicks himself, for instance, did not seek the approval of labor before he introduced the controversial Bill 43. As finance minister Mr. Bennett does not ask John Doe what he thinks before he increases a tax or adds a new one. As premier he held no plebiscite on the forthcoming bond bonfire at Kelowna. As far as we are aware public opinion did not frame the terms of the recent federal legislation on obscenity. The public was not asked to say yea or nay on cancellation of the Avro contract.

These things and other relevant measures of necessity must be undertaken by the courage and vision of the government in question. Mr. Wicks must know this perfectly well. In his comment on labor courts, one suspects, he was just running away from a subject that warrants serious study. He chose a very poor and misleading manner of doing so, however.

Interpreting the News

Distrust Not Helping

By ALAN HARVEY
Canadian Press Staff Writer

THAT craggy Gibraltar of a statesman, Konrad Adenauer, is giving Britain's foreign office a few moments of anxiety.

At a time when British diplomats are expressing what is described as qualified optimism about the prospects of a summit meeting, the coughty West German chancellor continues to express distrust of British intentions.

Despite recent quiet efforts to convince the 83-year-old Adenauer that Britain's diplomatic flexibility on the German question is not the same thing as selling out to the Russians, the chancellor remains as unbending as ever.

His intransigent attitude, which some British officials describe as "obsessional," disturbs the foreign office in its otherwise calm approach to a summit meeting.

Broadly, the feeling here is that the resumption of the Big Four foreign ministers' talks in Geneva this week will set the stage for a top-level meeting, perhaps in August or September.

Adenauer also has caused surprise at the Whitehall by harping on the theme that the British people as a whole are hostile to the West Germans.

Such charges cause bewilderment in London. Officially it is felt that Britons are more or less indifferent to the subject. If there is any hostility, it is confined to a fairly small minority. Britons are too busy to worry about such things.

Adenauer's reiteration of the rather weary complaint against Britain is believed to be causing embarrassment to his own officials, who are urging the chancellor to accept an invitation to visit London in hopes of patching the quarrel. So far, Adenauer has not indicated he will go.

It is said that Prime Minister Macmillan, confronted with an example of some particularly unyielding obstinacy by President de Gaulle of France, good naturedly shakes his head and says: "Good old Charlie!"

The British Scene... by Giles

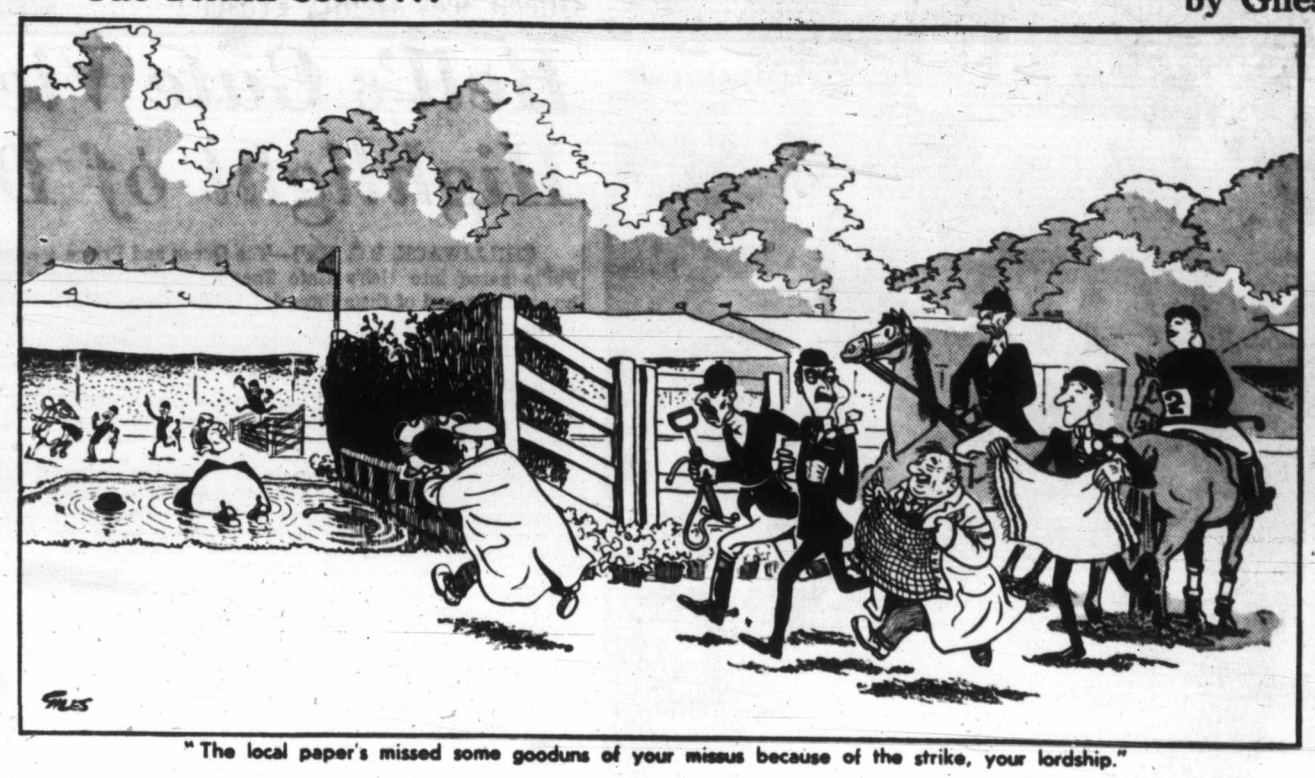

"The local paper's missed some gooduns of your missus because of the strike, your lordship."

Thinking Aloud

". . . of shoes—and ships—and sealing wax—of cabbages and kings."

By TOM TAYLOR

IT is known as the Lookout but it will be the one spot on Beacon Hill — and it the highest too — from which no one will be able to see the civic fathers greet the Queen. A 50-foot stretch of bush hides the down slope and the foreshore in front. All one can look out at gazing south are the waters of the strait and the Olympic backdrop. The park area in front is wholly obscured. What could be a splendid vantage point for Friday morning's ceremony is therefore going to waste—or it will unless the bush is cut down. There is still time to do this, too. It should be cut down anyway for the benefit of all summer visitors to the Beacon Hill Lookout.

* * *

Dreams are either contrary or they are some kind of portent. At least the other night, at the stage when one is not fully asleep but not fully awake either, I found myself on the telephone talking to Montgomery. He was inviting me to drop over and see him, much in the fashion of a neighbor a few blocks away, on a Wednesday evening at 8 o'clock. It all seemed very natural and I remember addressing him quite offhandedly as "field marshal." Now why should the victor of El Alamein intrude on my slumbers? Is he planning to write another book that will keep me awake until the small hours, I wonder?

* * *

There is a catch in the wording of "God Save the Queen" we ignore blithely each time we sing the anthem. We bespeak Providence to "send her victorious" when of course she already is here. This comes about because originally the anthem was for the protection of King James II, and when he was in exile in France the words "send him, victorious, soon to reign over us," made good sense. When later the anthem was annexed by the Georgians for use against his grandson, "soon" was changed to "long" but "send" was not altered to "keep" or some other appropriate word. As with all songs, however, the associated sentiment counts more than the phraseology.

* * *

A few days ago Richard L. Thomas wrote on this page of the experiment in the vineyard at Greenhill, a village on the outskirts of Herne, in Kent, where Anglicans and Methodists have got together to build a joint church. It was the ancient church at Herne, by the way, that was acclaimed by John Ruskin as having one of the most beautiful church towers in the world; it was also the first church in which the De Teum was sung in English. The Anglicans and Methodists will hold alternate and separate services, but their erection of a single church will join them in "intellectual and spiritual fellowship." I happen to know that if any Victorians—of these or other denominations—care to send a small donation (it is the gesture and not dollars in quantity that will uplift Greenhill), this would add a golden glow to the project.

* * *

Circling to the office on Monday morning via Dallas Road and the park I came on the PPCLI in warming-up exercises for their great day on Friday. Instructors were busy ironing out wrinkles and the men formed and re-formed in eye-catching formations. Bands make my spine tingle and so the Patricia bandsmen almost glued me to the spot; this practice show was much more attractive than the office which awaited my entry. One thing struck me as I watched the long trim lines of khaki-clad figures — their physical appearance. The regiment seemed at the peak of their form. Just watch them at the color ceremony on Friday; you'll remember the spectacle for a long time to come.

Sheer Insubordination

CBC in Need of Housecleaning

(From The Ottawa Journal)

WHEN a storm over the CBC's "Preview Commentary" program first blew up and showed pretty clearly that some CBC employees were guilty of insubordination, The Journal said:

"One trouble with the CBC, it may well be, is that there has grown up within the organization too many little principalities, too many petty chiefs or kings running their own kingdoms."

Confirmation of this, certainly strong support for it, came from Mr. Nowlan, the minister who reports to Parliament for the CBC.

Testifying before the Commons broadcasting committee, Mr. Nowlan cited instances where certain CBC producers had defied the government, defied the External Affairs Department, defied the CBC's management.

* * *

Mr. Nowlan had documentation.

Immigration Minister Fairclough, the External Affairs Department and Mr. Nowlan had taken the position that a certain person, refused a visa to enter Canada, should not be interviewed over the CBC network. A CBC producer, disregarding their stand, said he would evade the immigration laws by bringing the individual in by way of New York and "piping" an interview with him on to the Canadian network.

Only after representations to Mr. Bushnell was the interview cancelled.

Mr. Bushnell gave orders that a proposed program broadcasting interviews with Algerian rebels (the French Government had protested against them) be cancelled. Two days later the CBC producers put the interview on the air from Montreal.

This was pure insubordination; defiance of the government; the way of "petty chiefs or kings" running their own kingdoms.

Clearly, the view these CBC employees had come to was that the CBC was a state within a state; a sort of sovereign power; a law unto itself, sacrosanct, untouchable.

It is a mad view. The CBC was set up as a national institution to be operated, within defined statutory limits, as free as practicably possible from political interference; we did not want it used for the purpose of any ministry or any party or any interest or group whatever.

But it was never meant, never could be meant, and cannot be meant now that the CBC should have complete sovereignty, be something beyond or above governments and parliaments; that any of its employees should set themselves above authority, become little dictators. And little dictators, at that, in spending public monies. Nor was there intention that these people should become the trustees of the CBC's integrity, the custodians of free speech in Canada.

And it is time, The Journal thinks, that this absurd assumption, corroding some inner circles of the CBC, should be stamped upon. Stamped upon hard.

* * *

Mr. Nowlan, the minister who reports for the CBC, has been accused of "interference."

Judging by what has been revealed of the CBC's way of handling its sponsored programs, Mr. Nowlan, the ordinary taxpayer will say, did not interfere enough.

For the CBC's way, a subsidization of advertisers to the extent of hundreds of thousands of dollars so that the CBC might enter the field of strictly second-class entertainment —many would say it was less than that—is little short of shocking.

This lost money—this subsidizing of one class of advertisers against another class, of subsidization of one advertising medium against other advertising media — was not in the interest of cultural promotion. It was to enable the CBC to get into the entertainment business — to get into it with other people's money.

And an indication of the CBC's carelessness with public money was its request — made in the midst of deficits of some $50,000,000 annually —that it be permitted to rent a Montreal theatre for 10 years at a cost of $62,000 a year so that people might watch CBC programs.

If that sort of spending mentality, of complete irresponsibility, doesn't bring interference from the government or Parliament then all we can say is that Parliament and the government have abdicated their own responsibilities—their responsibilities to the Canadian people.

The CBC, in short, seems in need of a good dose of housecleaning.

Moscow May Repent

Festival in Vienna

By J. J. HANLIN, from Vienna

ONE of the boldest political experiments ever attempted by the Communist world will take place in Vienna from July 26 to August 4.

Thousands of young people from the Soviet Union and its satellites will emerge from behind the Iron Curtain and settle down in this happy, traffic-clogged capital as participants in the seventh World Youth Festival.

The entire scheme could possibly be a deadly miscalculation on the part of Moscow. Vienna can match Berlin in everything from neon lights to shop windows to sirloin steak dinners. To expose 17,000 young Communists and fellow travellers, of whom 4,000 will be from Asia, to such riches could backfire all the way to Peiping. (It is also expected there will be a sprinkling of anti-Communist delegates to the festival.)

* * *

At first the overwhelming part of the Austrian people and the non-Communist Austrian youth organizations were decisively opposed to the youth festival. Now they are almost welcoming it, hoping that the taste of freedom the delegates receive in Vienna will not soon be forgotten.

Nevertheless, the Communist world will make every attempt to keep tight control over the delegates. By mid-June the Austrian government had already received some 3,000 visa applications from eastern officials to serve as "watchdogs" during the festival.

Some 5,000 participants will be quartered in two big tent camps and another 5,000 on the premises of the Vienna fair grounds. A further 2,000 will be put up in private rooms. The Hungarians plan to house a considerable part of their youth on boats which will sail up the Danube and dock here. Free transportation has been arranged for the young people on the city transportation system.

* * *

The cost of the festival to the Communist world runs into many millions. Soviet Russia alone has released the equivalent of $4,000,000 in cash for part payment. Russia and the satellites also will pay travelling expenses to and from the festival for many of the Asian and African youths. At least 1,500 delegates are expected from the Middle East.

The Soviet police chief and former Komsomol leader, Alexander Shelyepin, is said to be taking an active part in preparations for the event. He reportedly is in charge of the selection and indoctrination of the 800 Soviet youths scheduled to come here.

The festival has posed many problems for Austrian business men. Not adverse to making some extra money, they still hesitate to accept the onus of being "pro-festival." Even the government printing office is in hot water. At first it agreed to accept the request of the preparatory committee for the festival and print the publication "Festival" in five languages.

However, the director-general revealed that "difficulties" had prompted the office to discontinue the foreign language editions which evidently are being printed abroad now.

Most newspapers here seem to agree that Moscow will yet repent the choice of Vienna as the first non-Communist site for its bold experiment.

The Packsack

Of GREGORY CLARK

AN elderly clergyman of my acquaintance was telling me he is thinking of resigning his pastorate eight years before he is required to do so because his congregation is now too well off.

"I could ask for a transfer to some small struggling parish," he said, "but that is a job for a young minister to grow up with. No, I think I will take a job in a store. I would make a good salesman."

"But," I asked, "how do you mean your congregation is too well off?"

"I am tired," he said, "of ministering to people who are so busy living other people's lives that they have no time for their own. Poor people have little time to live any lives but their own. But well-to-do people, who can afford all the conveniences of modern life, have so much time on their hands they begin invading other people's lives. Parents want to live their children's lives, wives want to live their husband's lives, men want to live their employees' lives, everybody wants to live somebody else's life in addition to his own. A well-to-do congregation is not really a congregation at all, but a church full of ministers, male and female. They don't feel they need me. They feel I need them."

"Don't you?" I asked.

"I did when they were a young struggling congregation," he said. "But I don't need them now that they are full of the authority of security. They no longer perceive I am speaking to them. They think I am speaking to somebody else."

When he becomes a salesman, I am prepared to buy whatever he sells.

With the Classics

Like as the waves make towards the pebbled shore,
So do our minutes hasten to their end;
Each changing place with that which goes before,
In sequent toil all forwards do contend.
Nativity, once in the main of light,
Crawls to maturity, wherewith being crown'd,
Crooked eclipses 'gainst his glory fight,
And Time that gave doth now his gift confound.
Time doth transfix the flourish set on youth
And delves the parallels in beauty's brow,
Feeds on the rarities of nature's truth,
And nothing stands but for his scythe to mow;
And yet to times in hope my verse shall stand,
Praising thy worth, despite his cruel hand.

—SHAKESPEARE.

Letters to the Editor

Misleading Figure

As has been pointed out in the press, the use of the figure $1.72 per hour by the IWA as basic pay is most misleading. The average wage paid is $2.07, $16.56 per day, plus fringe benefits. Wages range from $3.23½ per hour, $25.88 per day for top sawyer, down to $1.72, $13.76 per day for clean-up man, all plus fringe benefits. Less than 10 per cent are paid the basic $1.72 per hour.

The 20 per cent increase asked for aggregates many millions per annum, and a halt must be called somewhere. The government conciliation board did decide on 96 cents per day increase over a two-year period, which itself is no mean advance, and which was not accepted. In the eyes of the union the sky seems to be the limit, and how long will they continue to ask for suicidal increases? The B.C. economy and the long-suffering public simply do not enter into any union considerations.

N. ROSE.

3126 Belfour Avenue.

* * *

Inept Handling

It is high time that labor was put in its proper place—that is, made to understand the citizens of this country will no longer tolerate the arrogance and dictatorial attitude of the labor unions.

It is also high time that our pusillanimous politicians were made to understand that the people will no longer tolerate the inept handling of our management-labor relations. What do we have governments for if it is not to govern?

Are we to continue to allow unruly mobs to dictate our destiny, or are we going to tell our present spineless representatives that unless they take prompt and decisive action to remedy the existing situation we want none of them—that we will replace them with men who put country before party?

I submit it is not the right of labor (either individually or as a body) to dictate as to who shall have the right to work or not to work. If they had, what would become of our boasted freedom?

F. FOX-DECENT.

2551 Florence Street.

* * *

Useless Conciliation

Both Mayor Scurrah and Premier Bennett should realize that the lumber operators agreed to abide by the majority decision of the government-appointed conciliation board to grant a 12-cent increase over a two-year contract, which decision the workers turned down.

Once again we have evidence of how little use the costly conciliation boards really are.

Premier Bennett says the operators might have offered 10 or 12 cents with a one-year contract, which would only imply that they could come back for more this time next year.

It's the people who finally pay for increasing wage costs and it is about time our elected representatives did more to protect the interests of the average citizen who elected them.

Abolish useless conciliation boards and get down to these matters being put before the courts where deadlocks exist, in line with what Mr. E. E. Pearlman suggests. It is the only way out.

FRANK H. PARTRIDGE.

1604 Belmont Avenue.

Trailer Camp Loses Battle

HAMILTON, Ont. (UPI)—A group of trailer camp residents have lost another round in their battle against the city which has evicted them from their campsite.

The board of control refused to restore water and power facilities to Knapman's trailer camp, despite the pleas of the 1,000 residents and the 30,000-member Hamilton Labor Council.

Last week, the city obtained a Supreme Court order closing the camp because of inadequate sewage facilities.

3 to 30 MONTHS TO PAY
All your INSURANCE PREMIUMS on your home, car, business and life, at
HARBORD INSURANCE LTD.
Where Insurance is a Business Not a Sideline
609 Yates EV 2-4207

A DISTINGUISHED YEAR
1883
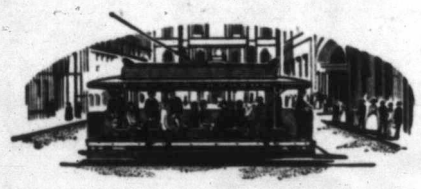
ELECTRIC STREET CAR TROLLEY POLE INVENTED IN TORONTO
A DISTINGUISHED WHISKY
Another notable achievement in 1883 was the creation by Joseph E. Seagram, master distiller, of the distinguished Canadian Rye Whisky, Seagram's "83" Generations of Canadians since 1883 have enjoyed the distinctive flavour and bouquet of this fine whisky.
Seagram's "83" Canadian Whisky
This advertisement is not published or displayed by the Liquor Control Board or by the Government of British Columbia.

Critics Change Fashion Show

Negro, White Models Parted

Moscow Mustn't See Mixed Wedding Group

NEW YORK (UPI) — An American fashion show which will be staged in Moscow has been revised because of protests from fashion editors, it was learned yesterday.

One of the scenes that came under fire showed white and Negro models together in a wedding party.

Forty-one editors submitted a petition saying the show, which will open at the American National Exhibit in Moscow July 25, was not representative of the American way of life."

Of the 47 male and female models in the show, three are Negroes. Although the petition made no reference to racial issues, one fashion editor said objections were voiced against "scenes in which Negroes and whites danced and attended parties together, a rock 'n' roll scene, and certain aspects of costuming."

Two scenes involving the Negro models were cited: A wedding with a white bride and bridegroom and Negro attendants; and a barbecue at a private home at which some guests were Negroes.

In the revised show, which runs 30 minutes, there is only one wedding scene, with all-white participants.

The barbecue was changed to an "integrated" picnic "such as a company would give for its employees."

Leonard Hankin, executive director of the Fashion Industries Presentation Committee, was not available for comment.

Revisions were made in the light of criticism received from the fashion press.

The petition was signed by a "representative" 41 women out of about 250 editors who saw the show previewed Sunday.

NO MONEY DOWN
PAYMENTS TO 36 MONTHS
1ST PAYMENT MID-AUGUST
TELMAC
SMALL CARS

KOOLVENT
ALUMINUM AWNINGS
For Free Estimate
CALL EV 3-5010
Showroom: 919 Fort

New Skipper on Seaway Heads Ship for Falls

TORONTO (UPI)—A confused sea captain making his maiden voyage up the St. Lawrence Seaway, instead of entering the Welland Canal, steamed up the Niagara River toward Niagara Falls. He didn't discover his mistake until a stunned fisherman waved frantically to the bridge and shouted that the ship was off course. Lacking turning room, the captain ordered full steam astern.

(Story was released by a shipping agent who asked that no names be used to spare the captain further embarrassment.

$25 REWARD
For Information Leading to Recovery of 1951 Monarch, B.C. Licence 54531
Phone J. H. K. Miller
J. A. YOUNG & COMPANY
Days, EV 2-5189; Eves., EV 2-0944
General Insurance Adjusters
723 Fort Street, Victoria, B.C.

GOOD news... BETTER values BEST buys
BUICK '59
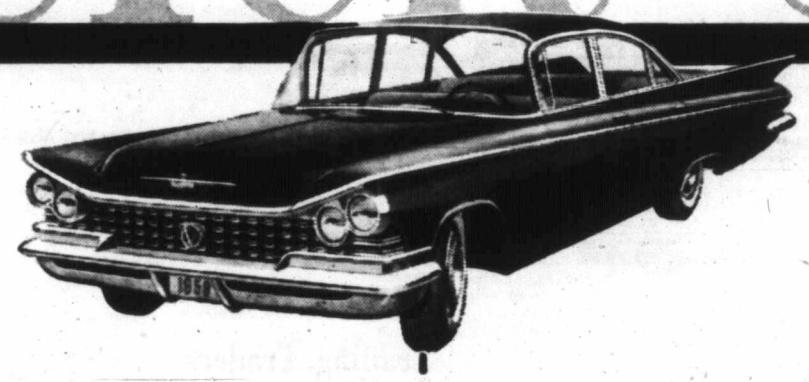
The biggest values in brand new cars are at your local Buick dealer
Buick is *great* news because it gives you everything you've ever wanted in a car. And Buick is better value because you get all the pride and prestige of owning a Buick at a down-to-earth price. Buick's your best buy *right now* because you can get the greatest deal of your life on a spanking new '59 model. This is the time (and at a price that'll make you sing) for you to discover the feeling of importance that comes with owning Buick. See your local Buick dealer today! He will gladly demonstrate, first hand, why your best value and your best buy is Buick '59.
EMPRESS MOTORS LTD.
900 FORT ST. EV 2-7121

Stock Quotations-Market Reports

Complete Vancouver Trading

Sales	OILS	High	Low	Close
510	Pacific Pete	13¼	13⅛	13⅛
750	Sarcee Pete			142
400	United	215	212	212
1800	Vantor Exp	73	70	70
	MINES			
2000	Ad Astra			5
2700	Bethlehem	122	116	116
3900	Caribou Gold	108	100	108
7350	Cont Potash	61	57	58
900	Cowich Cop	--	--	65
150	Craigmont			380
8500	Giant Mascot	22	21	22
200	Granduc			125
6700	Mid West	16	15	15
4200	NW Ventures	9	8	8
2700	Pacific Nickel			39
2500	Quatsino Cop	20	18	20
100	Sheep Creek	--	--	130
1000	Skeena	--	--	4
1000	Taylor Bridge	--	--	24
10700	Torwest	71	68	69
4000	Trojan Cons	--	--	12½
1500	Vananda	--	--	2½
	INDUSTRIALS			
2600	Alta Distil VT	260	255	260
200	Boyle B	--	--	425
30	BC Power	--	--	38
2565	Cdn Collieries	--	--	8
100	Capital Estates	--	--	12
100	Cons M & S	--	--	20⅛
500	Crestbrook	--	--	160
100	Crown Zell (C)	--	--	23
335	Dom Tar	--	--	18⅞
200	Inland Nat Gas	--	--	5¼
50	MacMillan B	--	--	42½
300	Neon Prods	--	--	16⅝
320	North Ont NG	--	--	15¼
635	Sun Publish A	13⅛	13⅛	13⅛
500	Tr Cda Pipe	--	--	28⅝
700	West Can Steel			8⅝
500	Woodward's	22⅛	22	22¼
50	Do wts			10⅞
350	W Plywood B	17¼	17¼	17¼

Canadian Industrials

	Bid	Asked
Abitibi com	37⅞	38⅛
Do pfd	23½	24
Acadia Atlic	10¼	10½
Do A	19⅝	20
Algoma Steel	41⅝	42
Aluminum	36⅞	37
Do 4½% pfd	45¼	45½
Anglo-Can Pip	41	44
Do pfd	51½	
Anglo New Dev	7⅝	7¾
Argus Corp	41¼	41⅝
Do 2.40 pfd	90½	91
Do 2.50 pfd	47	47½
Asbestos Corp	31¼	31⅝
Atlas Steel	26⅛	26¾
Bathurst A	49	
Beatty Bros	9½	9¾
Bell Tele	43	43¼
Bowatr 5% pfd	45	47
Do 5½ pfd	49	50
Brazilian Trac	5¼	5⅝
B A Oil	37½	38
BCE 4% pfd	77	
Do 4¼ pfd	39½	41
Do 4½ pfd	41½	42
Do 4¾ pfd	89	90
Do 5 pfd	48	49
Do 5½ pfd	51	53
BC Forst Prod	15¼	15½
BC Packers A	17	
Do B	17	17½
BC Power	37½	38
BC Tele	41¼	43½
Brown Co	13¼	13¼
Building Prod	34	34½
Burington Stl	21¾	22
Burns & Co	12⅝	13
Calgary Power	92¾	93¾
C & D Sugar	18⅝	18¾
Cda Cement	33½	33¾
Do pfd	27⅝	28⅛
Cda Irn Frdrs	32	33
Cda Packers A	55	56
Do B	32	33½
Cda Permnt	67¼	67¾
Cdn Safe pfd	90¼	
Cda Steam	47	50
Cdn Brew	38⅛	39¼
Do pfd	39	39⅝
Cdn Canners A	15	15⅛
Cdn Celanese	22⅞	23¼
Do $1.75 pfd	29¾	31
Cdn C & Cel	12⅝	12½
Cdn Collieries	8¼	8⅝
Cdn Drd & D	20	21
Cdn Gen Inves	38	38½
Cdn Industries	17¼	17½
Cdn Loco	10	
Cdn Marconi	6½	6¾
Cdn Oil	28½	28¾
Cdn Pacific	28⅝	29
Cdn Vickers	20¼	20¾
Cockshut Frm	14¾	15
Cons M & S	20½	20¾
Con Paper	42⅛	42½
Consumrs Gas	44½	44¾
Corporate A	19⅛	19⅞
Do B	19	19½
Crown Zeller	50½	52½
Dist Seagram	33	33⅛
Dom Bridge	23¼	23½
Dom Fd & Stl	56½	56¾
Dom Mag	8¼	9¼
Dom Stl & Col	20¼	20¾
Dom Stores	73	73½
Dom Tar C	18⅝	18⅞
Dom Textile	11⅛	11¼
Dow Brew	45	45⅝
Dupont	25⅝	27
Eddy Match	29¼	30
Eddy Paper	63½	65
Famous Play	21¼	21¾
Fanny Farmer	17½	18⅝
Ford A	180	182
Ford Motor Co	75	76¼
Fraser Co	31¾	32¼
Gatineau Powr	40	40¼
Gen Dynamics	51⅝	51¾
Gen Motors	54⅛	54¼
Gen Stl Wrs	17½	17¾
Goodyear T	221	224
Grt Lks Paper	43	44
Grt W Coal A	5½	5¾
Do B	4¼	4¾
Gt Wpg Gs	11¼	12
Hamilton Cot	11	14½
Hind Dauch	57	60
Hayes Steel	23	23¼
Howard Smith	46	46
Imp Oil A	59⅞	59¾
Imperial Oil	40⅛	40¼
Imperial Tob	13⅝	13¾
Do pfd	5⅝	6
Ind Accept	39¾	40
Ind Cem pfd	20½	21½
Inter Bronze	18	19⅝
Do pfd	24	26½
Inter Nickel	96¼	96⅝
Inter Paper	116½	118
Inter Pete	31½	33
Inter Utilities	33¼	34
Inv yn	42¼	45
Do A	33½	34
Khevinator	9⅝	9⅞
Loblaw pfd	28½	29⅛
Lake Lrrers	31⅛	31⅞
Do B	32	32½
Lanatts	29	29¼
Laura Secord	23¼	23½
London Hs A	430	500
Mc & Bl B	41⅛	42¼
Maple Leaf M	18	18¼
Massey-Ferg	15⅞	15¾
Do pfd	109¼	110
Mercury Mills	44	45
M & O Paper	33½	34
Molsin's A	27½	28¼
Do B	27	27
Monarch Knit	6¾	7½
Montreal Loan	15	19½
Moore Corp	39½	40
Nationwide Mtge	25	26½
Do pfd	15¼	16½
Nassau Grers	26¼	
National Hs B	410	475
National Sd Cr	18¼	19⅝
Niagara Wr W	14	15
Ogilvie Flour	38	38½
Ocean Cement		15¼
Orange Crush	7	7½
Page Hersey	32⅝	32¾
Penmans	35½	36½
Powell River	38	38¾
Power Corp	65¼	66¼
Price Bros	43⅝	44½
Rvrsd Stk A	10	11¼
Do B		400
A V Roe	11⅛	11¼
Russell Ind	12	12½
St Lawr Corp	18⅞	19
Shawinigan	30¼	30½
Sherritt Gordsy	13⅛	14
Sicks Bros		30
Do VT	28½	31
Slvrsd Dra A	11⅛	11¾
Simpsons	35⅛	36¼
Spart Air Serv	5	5¼
Stand Pave	60	61
Stl of Canada	88⅛	88¾
Suprst com	325	350
Tamblyn	27¾	28½
Taylor Pearson	21	21¼
Do pfd	9¼	9⅝
Texaco	72¼	72⅝
Trdrs Fnc A	38⅛	38⅝
Do B	36⅛	37
TFC 5% pfd	38	38
Trans Pr Pp	18⅝	21
Union Gas	18⅛	18¼
United Corp A	28½	30½
Do B	25⅝	26¼
United Fuel A	36	37
Do B	46	46½
United Steel	12	12⅝
Hiram Walker	37¼	37½
Wilk	375	390
Westeel	13⅝	14
Weston Brew	32½	33½
Do A	36	38¼
Geo Weston A	40½	40¾
Do B	40	40⅝
Do pfd	90	92
York Knit A	150	200
Zellers	35¼	38¼
Steinberg A	30¼	30⅝
Wdwrds Strs A	21⅝	22⅝
BANKS		
Montreal	61½	62
Nova Scotia	77¼	78
Commerce	63¾	63⅞
Imperial	73½	73¾
Tor-Dominion	64½	64¾
Royal	87	88

Toronto Mines

Sales		High	Low	Close
250	Advocate	--	--	280
	Akaitcho			44
2050	Algom Uran	15½	15⅝	15½
4600	Allin Ruff	15	14	14
	Anacon Lead	--	--	75
100	Anglo-Huron	--	--	12
	Anglo-Rouyn	--	--	24
250	Aunor			305
6500	Aumaque	12	11	11
700	Area Mines	104	100	100
6850	Barnat	160	155	160
2200	Barymin Expl			62
2000	Base Metals	15½	15	15
14900	Baska Uran	24	23	23
	Beattie	--	--	19
	Beaver Lodge			17½
2850	Belcher	93	92	92
2500	Bevcon			20
2325	Bicroft	66	64	64
	Black Bay	--	--	14
	Bonville			5
2600	Bouzan	54	50	50
	Boymar	--	--	8
	Bralorne			675
	Broulan Reef			55
8300	Bethlehem	122	117	120
	Bruns M & S			290
8000	Buff Add	12½	12	12
	Buff Ank			165
	Bunker Hill			7½
100	Bulolo			355
4550	Camp Chib	725	700	720
450	Camp RL	--	--	11
	Cdn Dyno	--	--	32
	Can Erin	--	--	138
800	Can Malartic	--	--	41
	Can Met	--	--	45
	Cassiar Asb	--	--	11¼
	Castle Trefb	--	--	515
	Central Pat			127
3700	Chesterville	36	35	36
1500	Chib Rayrand	22	21	21
	Chrom Exp	--	--	250
1000	Chimo	--	--	56
6000	Coch Wns			375
6600	Coldstream	33	28	32
1000	Coniagas	51	50	50
1500	Con Astoria			9½
200	CN Western	45	44	44
11162	Con Denison	15⅝	14⅞	15
8160	Do wts	235	216	235
3500	Con Disc Yk	400	390	400
4700	Con Halliwell	63	62	62
200	Con Howey			30
8600	Chib Jaculet	49	45	45½
31450	Con Morrison	42½	41	42
700	Con Mosher	108	106	108
1250	Con Marcus	--	--	73
1000	Con Northld	--	--	25
3000	Con Regnourt	--	--	19
2850	Con Sudbury			56
1775	Con Smelter	20⅝	20¼	20⅝
150	Conwest Exp	--	--	375
2000	Copper Corp			26
3450	Copper Rand	186	183	186
	Cowichan			65
3000	Coulee Lead	40	39	40
	Craigmont			375
2000	Cusco	9	8⅛	8⅛
	Delnite	--	--	55
250	Dome	--	--	18¼
1400	Dom Magnes	--	--	9
	Donalda	--	--	10½
3000	Duvan	--	--	19
	East Malartic	--	--	141
	East Ampolr			8
900	East Sullivan	187	185	187
9000	Eastern Metals	11	10	11
	Eldrich			34
24250	Elder	150	142	150
1516	Eureka Corp			28
2300	Faraday	73	70	70
1285	Falconbridge	30	29⅝	30
3825	Frobisher	230	220	225
400	Geo Scientist	116	110	116
825	Geco	18¼	18⅛	18⅛
	Giant Yk	--	--	780
	Glenn Uran	--	--	9
	Goldale	--	--	20½
2000	Goldfields U			30
1500	Granduc	126	125	125
3000	Grey Rock	4	3½	3½
500	Gulch			8⅛
2545	Gunnar Mines	15¼	14⅞	15
1600	Do wts	370	335	340
	Hallnor			230
3000	Hard Rock	12	11	11
1000	Headway	--	--	9
2000	Heath	--	--	7
	Highland Bell			155
4500	Hollinger	31¼	31	31¼
325	Hoyle	435	430	435
252	Hudson Bay	52	51¼	51⅞
2500	Hugh-Pam	15	14	15
	Indian Lake	--	--	6
	Inspiration			44½
9000	Inter Ranwick			23
3100	Irish Copper	211	201	211
16450	Jacobus	265	241	248
	Joliet-Que			26
	R. J. Jowsey			33
8095	Kerr Add	21⅛	21⅛	21⅛
700	Kilembe	330	325	325
8018	Kirkland Min	51	50	50
100	Labrador	--	--	29½
	Lake Cinch			107
1300	Lake Dufault	90	89	89
	Lake Ling	--	--	8½
1600	Lake Shore	--	--	540
1000	Lake Wasa			34
200	La Luz	430	425	425
100	Lamaque			325
700	Leitch	139	136	136
1500	Little L Lac	200	195	196
4050	Lorado	24	22⅛	22⅛
	Louvicourt	--	--	7⅝
2300	Lynd Hurst	--	--	14
150	Macassa			295
9300	MacDonald	36	35	35
	Mache Exp			9
600	MacLeod-Ck	115	112	115
1815	Madsen RL	299	295	295
230	Malartic			110
3500	Maralgo	22	21	22
22000	Maritime	117	112	112
3500	Martin McN	33	32	32
	May Brun	--	--	14
	McIntyre Porc	--	--	87½
5350	McKenzie RL	--	--	30
	McMar RL	--	--	8
1000	McWatters	--	--	31½
1160	Mentor			14
2700	Merrill Is	115	111	115
	Meta	--	--	9
	Mid Rim			66
8260	Milliken	154	150	150
100	Mining Corp	--	--	14⅝
500	Moneta Porc	--	--	88
500	Multi Min	--	--	50
1000	National Exp			8
4000	Nesbitt Lab	27	25	25
4000	New Calumet	--	--	30
100	New Dickens	--	--	255
	Newlund			26½
2800	New Harrie	11	10½	10½
3450	New Mylam	159	152	155
7500	New Rosco	86	82	82
1100	Nickel Rim	75	74	75
1700	Nipissing	176	173	173
	Noracme			17
615	Noranda	52½	52¼	52¼
350	Normetal	--	--	335
2500	Norpax			15
500	N Canada			130
1400	North Rankin	116	115	116
3800	North Span	128	125	127
	Nudalama			15½
3025	O'Brien	84	82	84
1000	O'Leary Mal			19
2725	Opemiska	800	790	790
	Oslako Lake			30
500	Paimour Porc	--	--	68
	Pardee			32
2500	Pater Uran	40	35	35
1250	Pato	410	400	400
2515	Paymaster			19
400	Pend Oreille	261	260	260
	Perron			21
	Pickle Crow			165
1000	Portage Is	70	68	70
	Placer Dev			11
700	Preston ED	630	600	600
600	Pronto			385
1000	Prospect Air	75	72	72
	Que Chib			37
2500	Que Copper	23	22½	23
	Que Labrador	--	--	5
3530	Que Metal	--	--	70
300	Quemont	--	--	11
1600	Rayrock			30
28809	Radiore	96	90	93
100	Renabie	--	--	138
1000	Rix-Atha			34
3000	Roche LL	14	13	14
500	Rockwin	--	--	37
	San Antonio	--	--	62
100	Sheer Rock			132
3865	Sherritt Gdn	315	305	305
2000	Silver-Miller	--	--	40
4300	Siscoe	--	--	85
3480	Stanleigh Ur	--	--	67
	Stanrock			37
4640	Steep Rock	13⅛	12⅞	12⅞
500	Sturgeon R			19
2100	Sullivan Con	208	205	207
1300	Sylvanite	113	112	113
13900	Tombill	123	118	120
1625	Teck-Hughes	210	197	210
4200	Temagami	300	275	300
1500	Tasurcanis	--	--	78
	Trans Res			18
2300	Utd Ash	480	470	470
3160	Utd Keno	475	455	475
2100	Upper Cda	114	112	112
618	Ventures			2⅝
1200	Violamac	217	215	215
3000	H. G. Young	112	108	112
634	Waite Amu	640	630	630
2100	Willroy	135	130	135
300	Wright-Harg			145
10500	Yale Lead	35	33	33
725	Yk Bear	115	112	112
	Yukon Con			76
12500	Zenmac	30	29	30
7000	Coughaul	18	17½	18

Toronto Oils

Sales		High	Low	Close
2765	Alberta Gas Trnk	27¼	26⅞	27
1800	Ajax	80	78	78
300	Aimanex	350	345	345
2400	Asamera	145	137	145
1675	Bailey Selburn	810	765	765
1700	Banff Oils	137	125	127
2800	Bata Pete	7	6½	7
100	Britalta			240
4000	Calalta	71	70	71
100	Calgary & Ed	--	--	25⅝
1680	Cdn Southern			400
1670	Cdn Collieries	8⅝	7⅞	8¼
3600	Cdn Chieftain	135	134	134
2400	Calvert Oil & G	60	55	60
1050	Cdn Devonian	470	465	465
9825	Cdn Export Gas	245	241	245
1150	Cdn Husky	10⅝	10⅝	10⅝
1300	Cdn Oil	180	175	175
3850	Central Del Rio	700	690	690
4680	Cree Warrants	195	191	195
1300	Charter Oils	140	140	140
3850	Cons Mic-mac	370	355	365
700	Dalhousie	--	--	10
250	Dom Petroleum			950
243	Devon Palmer	115	110	115
250	Fargo Oil	490	485	490
110	Great Plains			14
1303	Home Oil A	16⅛	16¼	16¼
855	Home Oil B	15⅝	14⅞	14⅞
2725	Hudson Bay Oil	18⅛	17⅞	17⅞
905	Inter-Prov Pipe	32⅝	32¼	32⅝
3000	Basco	78	75	75
13800	Long Island	17⅛	17	17
1985	Medallion	265	251	260
19000	Mid Continent	72	68	68
7200	Mid Western	--	--	170
2000	Mill City			26
2000	New Bristol	11	9⅛	9⅛
4500	New Davies	23	21	23
767	New Superior			92
200	North Canadian	300	295	295
1370	North Star	16⅛	16¼	16⅛
950	Northern Ont Gas			15⅝
6830	Okalta	86	75	80
3725	Pacific Pete	13⅝	13⅝	13⅝
480	Pembina Pipe			9
1900	Permo Gas	129	120	120
3708	Petrol O & G	173	171	172
2030	Provo Gas	280	276	280
175	Quebec Nat Gas			19
300	Royalite	795	775	795
1500	Sapphire	105	103	103
4675	Sarcee	145	140	144
150	Security Free	--	--	300
3000	Southern Union			22
1500	Stanwell	67	65	67
1200	Tidal	89	87	89
2000	Trans Mountain	14	13⅝	13⅝
7000	Trans Can Pipe	88	85	85
1800	Triad	435	420	435
2636	United	214	210	210
1485	Western Decalta	165	161	165
380	West Can Oil	--	--	137
1000	Yankee Canuck	--	--	6
800	Kroy Oil	--	--	47
1000	Northcal	--	--	15½

The above stock quotations are supplied by James Richardson & Sons, Hagar Investments Ltd., Hugh Mackay & Co., Canadian Investment Dealers' Association, A. E. Ames & Co., and T. H. Burns & Co.

Slow Trading Bring Losses At Toronto

TORONTO (CP) — Western oils were the major losers as the stock market retreated on all fronts for the second day in a row. Trading was the slowest in more than 15 months.

The industrial index recovery came about as Ford A wiped out an early 1¾ loss and moved up 1 at 180.

Uraniums lost following reports from Washington that the United States will likely make a big cut in uranium imports after 1962 when most contracts with Canadian uranium companies expire. Consolidated Denison was off ⅞ at 15 and Algom dipped ½ at 15½.

Home B dipped ¾ at 14⅞ for the major loss in western oils. Bailey Selburn was off 50 cents at 7.65 while Pacific Pete and Pembina were down ⅛. Calgary and Edmonton and Canadian Husky each added ¼.

Aluminium Rises

MONTREAL (CP) — The market was irregularly lower with changes generally fractional at the close of moderate trading.

A couple of strong steels and the firm aluminum issues showed up in otherwise weak steel and base metal groups. Ontario gained a point at 24 and Standard Structural Steel was up 1⅜ at 15⅞. Aluminium improved ½ at 36½.

Atlas Steel dropped a point to 26½ and ¾-point losses were shown by Stelco at 89, Dofasco at 51 and National Steel Car at 17¾. Hudson Bay dipped ⅝ to 51¾. Papers declined as Abitibi dropped ⅞ to 37½.

Refining oils and food were on the downside. Western A was off 1½ at 40½ and ¾-point losses were taken by BA at 37½ and Canadian Oil at 28½.

Rally at New York

NEW YORK (UPI)—A few wide movers, topped by Motor Products, which rose more than 14 points at its best, featured a quieter, firmer stock market.

The market apparently seemed to feel that the steel negotiators would be able to avert a strike and it did not get the impact of an announcement saying negotiations had broken off because it came just at closing time.

Steel shares enjoyed a better market. Autos moved higher under the lead of American Motors, which was helped by news the big three auto makers have no small station wagon to add to their compact cars.

Rails moved up fractions to more than a point. Electronics registered wide advances. Many specials rose to new highs. Aluminums reached their best levels of the year and coppers improved. Oils declined irregularly.

Coppers Weaken

VANCOUVER—Prices were well-maintained in industrials but coppers were weak on a break in the New York prices, while oils were lower on Prime Minister Diefenbaker's statement that the Borden final report was not yet ready.

Western Plywood advanced ¼ to $17¼, and Woodward's was up ½ at $22½. B.C. Power was firm at $38, and MacMillan was $42½.

Bethlehem Copper weakened to 1.16, and Cowichan to 65 cents. Mid West Copper was off one cent at 15 cents.

Vantor slipped to 70 cents among oils.

Today's Dollar

MONTREAL—	Close	
U.S. dollar	.95 23/32	−1/16
Pound sterling	2.69 1/8	−3/16
NEW YORK—	Close	
Canadian dollar	1.04 31/64	+3/64
Pound sterling	2.81 3/16	+1/32

Closing Averages

DOW JONES:

30 Industrials	657.70	up .35
20 Rails	171.55	up 1.09
15 Utilities	88.90	up .32
65 Stocks	220.67	up .53

Shares, 3,230,000.

MONTREAL:

Industrials	332.5	off 1.9
Golds	86.85	off .07
Utilities	154.9	up .07
Papers	471.9	off .32

TORONTO:

Industrials	551.81	off .07
Golds	90.50	off .22
Base metals	174.71	off .28
Western oils	119.64	off .72

Shares, 1,604,000.

VANCOUVER:

20 Industrials	124.63	up .25
20 Mines	76.65	off .93
20 Oils	88.90	off .23

Sales, 72,887.

Grain Prices

WINNIPEG (CP)—The flax market again showed fairly broad gains though prices were irregular.

Early selling appeared on the market from commission houses. There was support from international accounts and other sources and prices showed a rallying tendency.

Weekend export loadings of Canadian wheat were: Israel, 520,000 bushels; Belgium, 140,000; United Kingdom, 115,000; Ireland, 30,000, and Germany, small lot.

	Open	High	Low	Close
Flax—				
July	301	305	299½	299½
Oct	301	305⅝	300⅝	301
Dec	295½	299⅞	294⅞	294⅞
Rye—				
July	111⅞	113	111⅞	112½
Oct	113⅞	115¼	113⅞	115
Dec	114⅞	116⅛	114⅛	115½
Barley—				
July	94⅞	94⅞	94⅛	94⅛
Oct	96⅛	96⅛	96	96
Dec	95⅛	95⅛	94⅞	94⅞
Oats—				
July	74½	--	--	74½
Oct	74⅞	--	--	74⅞
Dec		--	--	73½

CHICAGO (AP) — Another sharp runup in soybean futures boosted the new-crop months to seasonal highs on the Board of Trade today.

Corn wiped out its losses of yesterday when it was the only loser on a surprisingly bearish government crop report.

	Open	High	Low	Close
Wheat—				
July	187⅞	187½	186½	186⅞
Sept	190⅞	191¼	190½	190½
Dec	196⅛	196⅛	195⅞	195⅞
Rye—				
July	128⅛	128⅞	126½	128⅞
Sept	127⅛	129⅞	127⅛	129⅞
Dec	131⅛	133⅞	131	133⅞
Corn—				
July	123	124½	122⅞	124½
Sept	118⅛	119⅞	118⅛	119⅞
Dec	114	115⅛	114	115⅛
Oats—				
July	66⅞	67¼	66⅞	67¼
Sept		67⅛	67⅛	67⅛
Dec	70¼	70⅞	70	71
Soyabean—				
July	--	221⅛	218⅞	221
Sept	--	220	216	219⅞
Nov	--	219⅞	215⅞	219¼

Leading Traders

Sales		Close	Change
	AT NEW YORK		
111600	Glen Alden	27	— ½
103000	Fairbanks Whitney	9¼	+ ⅛
68700	Studebaker Packard	13	+ ⅛
62800	Amer Mtrs	46⅞	+2
59500	Chicago & NW	27¼	— ⅛
57100	Fruehauf Trailer	27⅞	+ ⅝
54500	Alum Ltd	38⅛	+ ⅝
41900	SO NJ	50⅞	— ⅝
40700	Texas Gulf	87⅞	+2⅞
35300	Burling Inds	22¼	+1
	AT MONTREAL		
7185	Alumn	36⅛	+ ⅛
5850	Sid Str Stl	15⅞	+1⅞
5000	Fleet	120	
2631	Bell	43	— ¼
2435	Massey	15¼	— ⅛
2376	Domn Tar	18⅞	— ¼
2152	A. V. Roe	11¼	+ ¼
2045	Algoma	42	+ ¼
2036	Cons Paper	42¼	— ⅝
2008	Bk Montl	61⅞	— ¼
	MINES AND OILS		
44600	NW Amulet	53	+4
33500	Paudash	39	+12
22450	Cartier Que	41	+1
22400	Bonnyville	42½	—3½
15800	Beatrice	4⅛	
	AT TORONTO		
60800	Coldstream	32	+1
38400	Can Erin	139	—3
34000	Magnet	12½	
44200	Dynamic	173	
31450	Cons Morris	42	
28800	Radiore	93	+2
24250	Elder	150	
22000	Maritime	112	—1
21078	Nick Mining	66	+1
	INDUSTRIALS		
22515	Arcan	7¼	
9800	Unit Tele	230	
8500	St Maurice	130	+5
7240	Ma-Ferg	15⅝	— ⅛
5091	Alum	36⅞	+ ⅞

New York Markets

	Close		Close		Close
Allied Chemicals	117¼	Eastman Kodak	91⅞	Peoples Gas	60¼
Alcoa	113	El Paso	31⅞	Phila Electric	51
American Airlines	29⅛	Ford Motor	78	Phillips Pete	46¼
American Can	45⅝	G

But Bullfights Better, Says Hemingway

'Too Many Tourists'

PAMPLONA, Spain (UPI)—Ernest Hemingway, a man of few words, says bullfights are getting better and bull festivals are getting worse.

"Too many tourists," the author lamented. In this case, he was talking about Pamplona's famous "Running of the Bulls" festival which formed the backdrop of his novel, "The Sun Also Rises."

"Papa" Hemingway arrived a week ago with bullfighter Antonio Ordonez to attend the festival, which closed Monday after scoring the biggest tourist success in its history. The Nobel Prize winner is in Spain to gather material for a self-styled "epilogue" to his classic on bullfighting, "Death in the Afternoon."

"It was in 1923 that I first came to Pamplona and discovered the excitement of the 'enciero' (bull ring) and bullfights and the wonderful atmosphere of the whole thing," Hemingway said. "Then there was more intimacy, more friendliness.

"Today there are too many tourists and they have diluted the whole thing," he said. "It still is the greatest celebration in the world, but it used to be a lot better when I first came here."

However, Hemingway wasn't about to let the tourists spoil his fun. Though he celebrates his 60th birthday next week, you could never tell it from the pace he has set during his stay here.

Switching to the subject of the bullfight itself, Hemingway said he thought the sport had improved since 1931 when "Death in the Afternoon" was published.

"The bullfight has gained a lot," he said. "Today the fighters are better and the balls more fightable than ever."

Asked his nomination for the world's greatest Torero, Hemingway named his friend Ordonez, "the best in Spain and the world today."

Ordonez' father was the pattern for the bulfighter in "The Sun Also Rises."

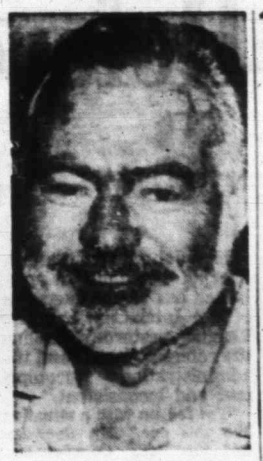

ERNEST HEMINGWAY
. . . festivals diluted

Passes Test

CAPE CANAVERAL, Fla. (UPI)—A swift Super Bomarc streaked into the sky in the second test flight of a new advanced model of the near-operational interceptor missile.

As in the maiden flight last May, the latest test appeared to be a success. The missile was not aimed at any target aircraft.

Will Signed At Top Valid

REGINA (CP)—In a decision believed to be unique in Canada, district court Judge R. D. Hogarth ruled yesterday that a will signed at the top instead of the bottom is valid.

The will was allowed despite a clause of the Saskatchewan Wills Act that the signature must follow The contents of the will. The will was drawn up by a clergyman, Rev. D. Schulz, of Southey, Sask., 40 miles north of here. The estate is worth $17,000.

Bankrupt Man's Long Jail Term 'Terrible'—Judge

VANCOUVER (CP)—Olan Haynes Burnette was released Tuesday after serving 11 days of what Mr. Justice N. W. Whittaker described as a "terrible sentence" of 327 days.

Burnette, a former boatbuilder, had started to serve a succession of 10-day terms in lieu of $25 fines when lawyer Gordon Dowding won a writ of habeas corpus for him in Supreme Court chambers Monday.

The 10-day terms were levied by Magistrate Don Pool in North Vancouver police court after Burnette was convicted of failing to pay holiday pay to 14 employees and wages to 11 others under the Semi-Monthly Payment of Wages Act.

"This is a terrible sentence," Mr. Justice Whittaker said when Burnette's counsel said the terms added up to 327 days for a total of $3,553 owing to employees by the bankrupt man.

Mr. Justice Whittaker quashed the warrant for Burnette's committal on the charges on the grounds that it was faulty.

Burnette has completed a three-month term for stealing an outboard motorboat.

DEATH RATE LOW

Estimates on the incidence of snake bites in the United States range as high as 3,000 a year but the death rate is only 10 to 20.

With Embezzled Funds

Red Bishop Accused Of Staging Orgies

MOSCOW (Reuters) — A Soviet Orthodox bishop has been charged by a former priest with embezzling church funds to buy country houses for orgies.

It was one of the most bitter propaganda attacks against Russian clergy since the Soviet government stepped up its anti-religion campaign in 1954.

The charges were contained in a letter written by former priest Nikolay Sergius of Astrakhan and Stalingrad.

The letter, broadcast Tuesday by Moscow radio, accused the bishop of buying a country house with embezzled money to entertain concubines "officiously provided for you by a monk in Stalingrad."

Spassky, who wrote that he had renounced his belief in God and broken from the Orthodox Church said the bishop spent "tens of thousands of rubles brought by trusting parishioners.

"Your entourage pretends that you really are surrounded by adopted daughters and nieces. They know very well that one of your adopted daughters has had two sons by you and are trying to provide dummy fathers for the children."

Impudence Irks Tribe

PETOSKEY, Mich. (AP)—Michigan's Ottawa Indian tribe rebuked Petoskey's Chamber of Commerce over an invitation to Arthur Godfrey to become an honorary chief.

Godfrey declined the invitation, sending word he couldn't make it because of his recent illness and convalescence.

Robert Dominic, president of the Ottawa association, said the chamber "has no more right to invite a white man to become an honorary chief than the Indians would have in appointing an honorary member of the chamber."

Toronto Dentist

Live Teeth Transplant Successful?

TORONTO (UPI) — A local dentist disclosed yesterday he has carried out the first transplantation of live teeth from one person to another, and he thinks the experiment was a success.

Dr. Samuel W. Leslie said in a paper prepared for the International Congress of Plastic Surgery, now under way in London, England, that he has transplanted three teeth in operations on two patients.

His 24-year-old son, Peter, had two upper teeth transplanted and 19-year-old Harvey Eisen of Toronto is now using a tooth that was formerly in the mouth of his 11-year-old sister.

Dr. Leslie said the first operation of its kind was performed on his son six months ago. A tooth was taken from a nine-year-old girl to replace a broken and infected tooth he had taken from his son. He said the new tooth was wired into place as soon as the bad one was taken out. Now, he said, his son can even feel hot and cold through the new tooth, indicating that it has taken root and is "alive."

SOFT DRIVES

Golf balls used in the early days of the game were leather-covered, stuffed with feathers.

DANGER SHADOWED EVERY STEP HE TOOK!
FRED MacMURRAY
FACE OF A FUGITIVE
EASTMAN COLOR
Plus JACK HAWKINS
GIDEON OF SCOTLAND YARD
Showing at 1.00 - 3.54 6.48 - 9.40
PLAZA
Showing at 2.21 - 5.15 8.15
Due to Popular Demand — Plaza Theatre will now Hold Sunday Midnight Shows

ON STAGE
LANGHAM COURT THEATRE
"SMILE SHOW"
Only British Music Hall in North America
Nightly—July 16 to Aug. 8
8.15 p.m.
$1.25 — Res. EV 2-7202

2nd FUN-FILLED WEEK
MARILYN MONROE TONY CURTIS JACK LEMMON
in a BILLY WILDER production "SOME LIKE IT HOT"
NOTE—DOORS OPEN 12.30
Feature at 12.45, 2.50, 5.00, 7.05, 9.15
Prices This Engagement Only:
Adults—1-2, 60c; 2-5, 75c
After 5 p.m., $1.00
Students—1 to 5, 50c
After 5 p.m., 75c
Children—25c all day
Gov't Tax Included
ODEON
EV 2-0513

DON'T MISS THE
"Holiday Watercade"
Memorial Arena—July 23 to 28
Opening Night Is Family Night
With each adult ticket purchased 1 FREE ticket to child under 12
TICKETS NOW ON SALE—Arena Box Office, H.B.C., Eaton's, Kent's, Woodward's, and 1054 Fort Street, N. Kiwanis Club Office, EV 5-0622.
Adults—$1.50, $2.00, $2.50. Children under 12 half price.
Sponsored by North Kiwanis Club
Proceeds in aid of Retarded Children

one of the fine brews from
CARLING'S
taste of tradition Old Country Ale
EV 2-6832 or EV 4-4179
This advertisement is not published or displayed by the Liquor Control Board or by the Government of British Columbia.

GO EAST! Take the Family, SAVE with the
FAMILY TRAIN TRAVEL PLAN
Dad: Round Trip Fare For the "Head" of the family.
Mother: One-Way adult Fare For the round trip.
Sis: One-Way adult Fare For the round trip. 12 and under 22 years of age.
Junior: ½ One-Way Fare For the round trip for children of 5 and under 12 years old. Under 5 free.
• Between Eastern Canada (Sudbury, Capreol, Cochrane, Windsor, Sarnia and East) and Western Canada (Winnipeg and West). Between Canada and Midwestern and Western United States. Between Western Canada and Eastern United States.
• Leaving Mondays, Tuesdays, Wednesdays, Thursdays
• Stop-over privileges • Generous Return Limit
• 300 lbs. Baggage Allowance
Complete information from any C.P. or C.N. Ticket Agent.
CANADIAN PACIFIC | CANADIAN NATIONAL

OUTDOOR SKATING TONIGHT
8.00 - 10.30
Colwood Roller Rink
1726 ISLAND HIGHWAY
Next to Chez Marcel

USED CAR? MORRISON
CHEVROLET - OLDSMOBILE
Yates at Quadra

Chinese Food!
MING'S
FREE DELIVERY
EV 4-3917

Beautiful!
See The World Famous Butchart Gardens
Open 8.30 a.m.-10.30 p.m. Lights off 11.30 p.m. Lunch, Tea, 11-5 p.m.
Adm. $1.10, Ch. 30c, tax included

ENDS TONIGHT
"RAW WIND IN EDEN"
Esther Williams and Jeff Chandler star in this CinemaScope and exquisitely colored film. A modern love story in a setting as old as time itself, the romantic backdrop of Rome and the beautiful Tyrrhenian Sea.
Also: News and CinemaScope Travelogue
Doors 6.30
Complete programs 6.45 and 8.47
Feature 7.15 and 9.17
OAK BAY

ENDS TONIGHT
J. ARTHUR RANK Presents
"CARVE HER NAME WITH PRIDE"
Starring Virginia McKenna, Paul Scofield
Plus Cartoon and Shorts
Doors at 6.30
Complete programs at 6.50 and 9.00
Feature at 7.15 and 9.25
FOX
Air Conditioned

GEM THEATRE SIDNEY
TONIGHT AT 7.45
"GIFT OF LOVE"
CinemaScope and Color
Lauren Bacall - Robert Stack

Torn From Today's Headlines
50c till 2 p.m.
Royal
Night of the Quarter Moon
In CinemaScope
Doors 1 p.m.
Feature 1.27 - 3.28 5.23 - 7.21 - 9.27
NOW SHOWING

Tillicum OUTDOOR THEATRE 2710 Tillicum Rd. EV 2-7531
BEST PICTURE OF THE YEAR!
THE BRIDGE ON THE RIVER KWAI
PLUS "MONTREAL" Technicolor Featurette, and Selected Shorts

$2595.00 Complete
FACTORY FRESH 1959 METEOR
FORDOR SEDAN
★ Air Conditioner
★ Undersealed
★ Full De Luxe Interiors
★ Choice of Colors and Interiors
MERLIN Pandora at Quadra EV 2-2111

BUSINESS STATIONERY
OUR SPECIALTY
Forms, letterheads, catalogues, etc., let us take care of your printing needs through our prompt, efficient, highly specialized service.
Colonist Printers Ltd.
Colonist Lithographers Ltd.
1215 BROAD ST.
Phone EV 3-4111
Plant: 2631 Douglas St.

Adult Entertainment Only
THE STORY NO ONE DARED FILM...UNTIL NOW!
NO. 1 UNDERWORLD CZAR OF ALL TIME!
AL CAPONE
TRUE! AUTHENTIC!
Feature at 1.03 - 3.06 - 5.09 7.12 - 9.15
THESE WERE THE CRIME BARONS OF CAPONE'S EMPIRE!
DION O'BANION BUGS MORAN JOHNNY TORRIO
He ruled America's most roaring era! He invented the rub-out and the one-way "ride" ... and organized the crime syndicate we are still fighting today!
WITH HIS EVIL "TAKE" OF $2,000,000 A WEEK HE BOUGHT ANYTHING OR ANYONE HE WANTED!
STARRING ROD STEIGER
FAY SPAIN · JAMES GREGORY · NEHEMIAH PERSOFF
STARTING TODAY
Capitol
A Famous Players Theatre
NO ADVANCE IN PRICES

Referees, Commission Blasted By Irate Nanaimo Manager

Rev. John Snowden, manager of Nanaimo Labatts, lashed out at the executive of the Inter-City Lacrosse League yesterday, calling the referees "poor" and the administration "incompetent and inconsistent."

"I'm fed up with a situation like this one," Mr. Snowden told the Daily Colonist last night. "I've managed Nanaimo for two years, but now I've had enough. I'm through after this season."

Mr. Snowden's outburst came as an aftermath to a game Saturday night in Nanaimo in which Labatts' coach Don Ashbee was suspended indefinitely for hitting referee Ernie Smith and Spud Morelli was given a match penalty.

"I asked the league commission to sit on the Ashbee case before our game in Victoria (tonight). Instead, we were told we would have to await the commission's pleasure." (Meeting on Ashbee's case will be held in Vancouver Friday night.)

FRUSTRATING

He charged that the league set-up was one of the most frustrating systems he had encountered in amateur sport. He said the league executive is autocratic in its handling of individual clubs.

"It's not just Nanaimo, either," Mr. Snowden added. "Just as an example, two years ago Victoria Shamrocks applied to have a player transferred here from the east. Everything was in order, but the league refused. The player should be with the Shamrocks right now!"

Then he took a few shots at the refereeing, a sore point all over the league this summer, and at the manner in which referees are assigned. He was particularly angry that Smith should have beeen assigned to work Saturday's game at Nanaimo.

"Three weeks ago he jumped into the stands here to chase a fan. Then the commission assigns him to come back here and work Saturday night. I question the wisdom of that. To me, it's just asking for trouble."

One official had told a member of the Nanaimo team, in front of a witness, that he hoped the Nanaimo directorate would protest against the refereeing enough so that the referee would not have to travel to Nanaimo again.

"What can you expect in the way of refereeing of that is their attitude?" Snowden demanded.

The commission seems unwilling to improve the calibre of refereeing, he added. Nanaimo had made a pre-season recommendation for professional referees, but this was rejected because of cost. "I've seen fellows who have done a lot for lacrosse have their spirit broken by this league and it's organization," Mr. Snowden concluded.

PLAY TONIGHT

Dissatisfied or not, Labatts move into Memorial Arena tonight, hoping to climb out of the cellar at the expense of the Shamrocks. They trail the third-place Irish by one point.

Shamrocks will make two changes in their lineup. Bert Bertoia, his injured knee apparently as good as new, rejoins Whitey Severson and either Ron Jay or Al Davies on the second line. Tommy Druce moves back on defence in place of Derry Davies, sitting out a suspension.

Game time is 8.30.

Sid Thomas Trophy Presented Tonight

Bob Wheaton, backstroke ace of the Flying Y Swimming Club, will be presented with the Sid Thomas Memorial Trophy tonight as the outstanding figure in Victoria amateur sport.

Presentation will be made during the half-time intermission of the Inter-City Lacrosse League game at Memorial Arena by Archie McKinnon of the YMCA.

Wheaton won the trophy in a recent contest held by The Daily Colonist in memory of the former sports editor.

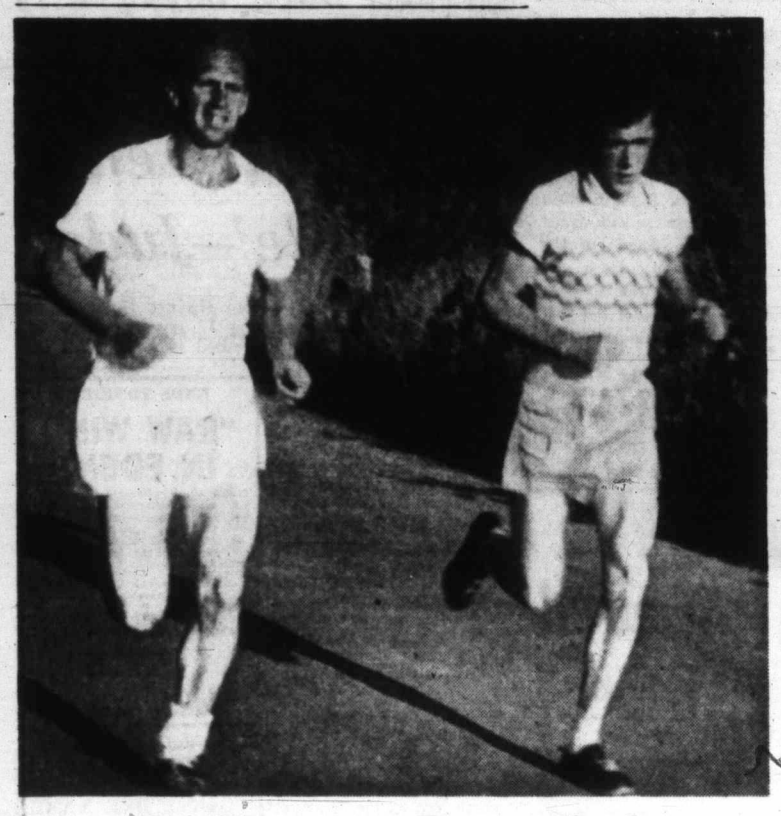

Big Threats in Race to Sooke

Heading a rapidly-increasing number of entries in Friday's 23-mile Sooke marathon will be George Witham, left, and Gordon Eve. The latter, running under Sooke colors, finished fifth last year and is expected to be one of the big threats Friday. Defending champion Ivor Davies of Vancouver will also be competing. Race commences from Victoria's city hall at 5.30 p.m.

Speaking Briefly

TV Tips Catchers' Signs, Practice Banned in Future

A new twist has been added to one of baseball's oldest tricks — stealing a catcher's signals—and television, often blamed for many of the game's problems, bears the brunt of the latest outcry.

It all started last weekend during a telecast of the American League game between New York and Boston. An 80-inch lens was mounted in the centrefield stands, giving viewers a clear picture of the catchers' signals to his pitcher.

Baseball commissioner Ford Frick has requested that this practice be discontinued after suggestions arose that such a TV set in the dugout could be used to warn batters of upcoming pitches.

Tom Gallery, director of sports for NBC, has stated he will go along with Frick and the new look has been abandoned.

★ ★ ★

FRESHMAN import end Buddy Cruze has been released, on waivers, by Montreal Alouettes of the Big Four Football Union. Cruze's release leaves Montreal with 27 first-year American imports. Alouettes are reportedly dickering with Toronto Argonauts for the services of Canadian quarterback **Gerry Doucette,** but must now find some new bait after defensive halfback **Don Loucks** dislocated his shoulder while practicing with the Argos. Adding to Montreal's woes, fullback **Veryl Switzer,** obtained in an off-season trade for **Pat Abbruzzi,** pulled a leg muscle and is out indefinitely . . . **Jose Becerra,** new world bantamweight boxing champ, is suffering from a pulled muscle in his right thigh. His manager, **Pancho Rosales,** says that his fighter will not be ready for a return match in 90 days with **Alphonse Halimi** of France.

★ ★ ★

FIRST SWIMMER to cross the English Channel this year is **Dennis Pearson,** a 26-year-old Southern Rhodesian sergeant. Pearson swam the channel in 15 hours, 36 minutes, just less than five hours more than the current record . . . Ageless **Satchel Paige** may get another trial in the major leagues. Page is now barnstorming with the Cuban Giants. Satchel says at least one major league club has been in touch with him and he would like another chance, but that he'd have to be paid big money . . . **Gordon Helms,** a college quarterback from Valparaiso, Indiana, has arrived for a try-out with Saskatchewan Roughriders of the WIFU.

★ ★ ★

KNIFING through a thick fog, the schooner Nina, skippered by **De Coursey Fales** of New York, won the 360-mile race from Marblehead, Mass., to Halifax . . . The schooner **Goodwill** led a fast closing run toward the finish line of the 2,225-mile Trans-Pacific Yacht Race to Honolulu. However, as the biggest vessel entered, the Goodwill also had the heaviest handicap and stood little chance of becoming the actual winner . . . World light heavyweight champion **Archie Moore,** in training for his July 29 title defence against **Yvon Durelle,** has been offered a co-starring role in a Hollywood movie. A spokesman said Moore received an offer to play "Big Jim" in a Huckleberry Finn production.

★ ★ ★

ART ARAGON, contender for the world welterweight boxing title, faces preliminary hearing July 21 on a charge of assault with a deadly weapon arising from a street tussle with his former wife. Aragon is free on $1,000 bail.

AT THE 19th

With Harry Young

British Columbia amateur champion Ron Willey of Vancouver scored a magnificent double when he added the PNGA title to his laurels at Portland last week.

The win not only assures Willey of his place in the B.C. Willingdon Cup team, but also makes him a contender for the Canadian championship to be played at Vancouver's Marine Drive next month.

The Fraser View golfer is only the fourth Canadian to win the PNGA in the last 46 years, and he is only the second to do so on U.S. soil.

The previous Canadian winners of the PNGA since A. V. Macan did the trick in 1913, are Bill Mawhinney (1952); Bob Fleming (1954) and Bob Kidd (1956).

The Willingdon Cup team will be chosen Friday evening by the directors of the B.C. Golf Association in Vancouver. The junior team to play in the new Canadian Junor Championship meeting in Quebec will also be selected at that meeting.

It is unlikely that any Vancouver Island golfer will this year be seriously considered for a place in the B.C. Willingdon Cup team. This has been an off year for the leading Victoria district players, although some of them—notably Bill McColl—are giving signs of coming back to form too late to stake their claims.

Laurie Kerr who was on the team last year lost his chance when he failed to hold the Victoria championship.

In the junior team of four, Bill Wakeham is strongly expected to find a place. The former B. C. and Canadian Junior champion is still young enough to make a second try for the national title and if he is in form, will be extremely hard to beat.

★ ★ ★

The opening of a new hole is always an event for any golf club, and the new 13th at Victoria Golf Club is a pleasing milestone for it marks the completion of a major course alteration planned by A. V. Macan.

The new 13th is a one-shotter of about 170 yards with a large undulating green and a narrow fairway which puts a premium on straightness. From the new tee near Beach Drive, it calls for something between a No. 5 and No. 2 iron shot, according to wind. It was officially opened last Friday for the club's mixed foursome event.

★ ★ ★

The U.S. National Golf Foundation has been studying the problem of course damage done by powered golf cars.

It has found that golf cars damage soil by soil compaction; grass damage in heavily travelled areas; tire ruts made in wet soil conditions; tearing off turf by short or quick turning; and spinning of wheels and quick stopping or starting.

Bob Williams superintendent of the Bob O'Link club at Chicago said a limit of 25 to 30 cars a day can be used on watered bent fairways without doing undue damage although additional fertilization and aerification may be needed.

The NGF found that clubs should have well defined rules on car operation and that owners should have adequate insurance.

They found that generally members should own their own cars and pay the club for storage, repairs and battery charging.

At Tamarisk at Palm Springs they have 120 golf cars which bring in an income of $70,000 a year. The charge is usually $7.50 for 18 holes and $2 an hour for spectator purposes. A player must also take a caddy when available.

The idea of having asphalt paths along fairways has been abandoned but an asphalt standing area at the first tee is a must. Gasoline cars are now in use and are popular for simplicity but objectionable for noise and smell.

Some clubs split car profits with the professional.

★ ★ ★

Gorge Vale stages the qualifying round of its club championship Sunday. Sixteen players will qualify for the championship flights in "A" (0-13 handicap) and in "B" (14 and over).

Art Donaldson is the reigning "A" champion.

★ ★ ★

Winner of the July monthly medal at the Victoria Golf Club Saturday was J. A. Rogers. He shot 84-19—65 to give him a one stroke margin over Nick Pavelik (78-12—66) and Graham Chambers (83-17—66).

★ ★ ★

Ernie Watt is the new "B" champion at Victoria Golf club. In an 18 holes final against Bill Monro, Watt won 2-1.

★ ★ ★

Despite their 17-point lead at the half-way mark, Gorge Vale golfers blew their match with Port Angeles in the return match on the Olympic Peninsula course last Sunday. In a keen finish the Port golfers turned the deficit into a half point lead.

Cleveland's Margin Vanishes As White Sox, Yankees Win

Cleveland's lead in the American League was cut to two percentage points last night as the Indians lost a 1-0 thriller to New York Yankees and the second-place Chicago White Sox stopped Boston Red Sox, 7-3.

AMERICAN LEAGUE	W	L	Pct.	GBL
Cleveland	47	35	.573	—
Chicago	48	36	.571	—
Baltimore	45	41	.523	4
New York	42	43	.494	6½
Detroit	42	45	.483	7½
Washington	40	44	.476	8
Boston	38	46	.452	10
Kansas City	36	48	.429	12
NATIONAL LEAGUE	**W**	**L**	**Pct.**	**GBL**
San Francisco	49	37	.570	—
Milwaukee	46	38	.561	1
Los Angeles	49	40	.551	1½
Pittsburgh	47	40	.540	2½
Chicago	42	44	.488	7
St. Louis	41	44	.482	7½
Cincinnati	37	49	.430	12
Philadelphia	31	52	.373	16½

Indians got four-hit pitching from Herb Score, but it wasn't enough against the combined efforts of Whitey Ford and Ryne Duren. Duren took over in the eighth inning and struck out three of the eight men he faced to extend his string of consecutive scoreless innings to 31⅓ while snapping New York's five-game losing streak. He has struck out 43 in the string.

Duren survived a weird eighth inning that included a single, two infield errors on what looked like cinch double-play balls, a wild pickoff throw and a wild pitch. Another wild pitch got past catcher Yogi Berra, but in the end it helped the Yankees as Berra tossed to Duren to get Woody Held sliding in from third with the potential tying run.

Yankees got their run in the second inning on a single by Elston Howard, an infield out, and a single by Bobby Richardson. They now trail the Indians by 6½ games.

Billy Pierce won his 10th for the White Sox with ninth-inning help from Turk Lown. Bob Allison hit his 23rd homer and Roy Sievers his 11th to lead Washington Senators to a 4-2 victory over Detroit Tigers.

BAD LUCK

Baltimore Orioles continued to get great pitching from their youngsters, but ran into bad luck and could only manage a split with Kansas City Athletics in their twilight doubleheader.

Billy O'Dell scattered five hits, but lost 1-0, when outfielder Joe Taylor slipped on wet grass while camped under a fly ball by Harry Chiti in the ninth. The ball fell for a double and Dick Williams scored from second.

Milt Pappas got revenge in the second game with his 10th victory on a 3-1, four-hit win.

LOSE CHANCE

Milwaukee Braves lost a chance to take over the lead in the National League, losing 10-5 to Chicago Cubs while the front-running Giants were rained out in a doubleheader at Philadelphia.

Hank Aaron hit his 23rd homer for the Braves, who fell one game back of the Giants, and only half a game ahead of Los Angeles. The Dodgers lost, 9-1, to Pittsburgh Pirates.

FIRST TIME

Vernon Law pitched a seven-hitter for the Pirates for his 10th win, and Pittsburgh got its first win against Johnny Podres in two years. Danny Kravitz drove in three runs and Don Hoak two.

Joe Cunningham singled to centre, his fourth hit of the game, to drive in the winning run in St. Louis Cardinals' 6-5 victory over Cincinnati Reds in 11 innings. Don Newcombe went all the way for the Reds, giving up 17 hits, and had his eight-game winning streak snapped. Stan Musial homered for St. Louis.

AMERICAN LEAGUE

Kansas City 000 000 001— 1 5 0
Baltimore 000 000 000— 0 4 1
Herbert and Chiti; O'Dell and Triandos.
Second:
Kansas City 010 000 000— 1 5 0
Baltimore 110 100 00x— 3 8 0
Kucks, Dickson (8) and House; Pappas and Triandos. Home Runs: Kansas City—Maris (12th). Baltimore—Tasby (8th.)

Chicago 100 310 002— 7 13 0
Boston 011 000 001— 3 11 2
Pierce, Lown (9) and Romano, Lollar (9); Wills, Wall (4), Baumann (8) and White. Home Runs: Chicago—Romano (3rd). Boston—Buddin (7th), Jensen (21st.)

Detroit 000 010 010— 2 8 0
Washington 001 300 00x—4 5 1
Lary, Schultz (5), Sisler (7) and Wilson; Ramos and Naragon. Home Runs: Washington — Allison (23rd), Sievers (11th.)

Cleveland 000 000 000— 0 5 0
New York 010 000 00x— 1 4 1
Score and Pitzgerald, Brown (8); Ford, Duren (8) and Berra.

NATIONAL LEAGUE

Los Angeles 000 001 000—1 7 0
Pittsburgh 300 000 40x—9 14 0
Podres, Craig (1), Labine (6), Snyder (7), Kilippstein (7) and Roseboro; Law and Kravitz.

Cincinnati 104 000 000 00—5 12 0
St. Louis 202 001 000 01—6 17 0
Newcombe and Bailey; Jackson, Bridges (3), McDaniel (10) and Smith, Katt (10). Home runs: Cincinnati—Robinson (23rd); St. Louis—Musial (8th).

Milwaukee 112 001 000—5 9 3
Chicago 300 011 41x—10 13 2
Pizarro, Jay (6), McMahon (7), Giggie (8) and Crandall; Anderson, Henry (4) and Averill. S. Taylor. Home runs: Milwaukee—Aaron (26th); Chicago—Walls (5th), Averill (6th).

San Francisco at Philadelphia postponed, wet grounds.

According to Solunar Tables calculated for this area, the best times for fishing and hunting for today, tomorrow and Tuesday will be as follows (Times shown are Pacific Daylight Time):

TODAY			
A.M.		P.M.	
Minor	Major	Minor	Major
1.25	7.45	2.00	8.15
TOMORROW			
2.25	8.45	3.00	9.15

Major solunar periods, lasting 1½ to 2 hours, dark type.
Minor periods, shorter in duration, light type.

O'Keefe's to Repeat? Few Doubt Theory

VANCOUVER — New Westminster O'Keefe's are looking more and more each day like a pretty safe bet for another shot at the Mann Cup and a second Canadian lacrosse championship.

	GP	W	L	T	F	A	Pts
New Westminster	21	14	7	0	243	209	28
Vancouver	20	9	10	1	198	195	19
VICTORIA	19	8	10	1	177	193	17
Nanaimo	20	7	11	2	191	232	16

Last night's score: New Westminster 9 at Vancouver 6.

Next game: tonight, Nanaimo at VICTORIA.

O'Keefe's, led once again by the fabulous Jack Bionda, coasted past Vancouver Carlings, 9-6, here last night for their 14th victory of the season. It built their league lead to nine points over the Carlings, and left Victoria Shamrocks with a chance to share second place.

Carlings are only two points ahead of the third-place Victoria club, which holds a game in hand and hosts Nanaimo's last-place Labatts tonight. Carlings are at New Westminster for a return bout tomorrow night.

Bionda, romping to another league scoring title, got four goals and an assist last night as he moved a step closer to the all-time league scoring title.

He now has 108 points, 28 short of the record of 136 set by Bill Wilson in 1937. Bionda, who has been averaging slightly better than five points per game, has nine games left to break the record.

ON EVEN TERMS

Carlings played O'Keefe's on even terms in the first half, which ended in a 3-3 tie. Bionda got two goals in the third quarter and Mario Crema and Cliff Sepka added singles as O'Keefe's moved into a 7-5 lead. Fred Usselman and Gordie Gimple scored for Carlings.

In the final 15 minutes, rookie Bob Babcock scored for Carlings, but the tough New Westminster defence held them off the rest of the way and Bionda and Ken Oddy scored to wrap it up.

There were only 1,000 fans on hand to see O'Keefe's win their third straight game. They had previously won 10 in a row before losing twice to Victoria Shamrocks.

★ ★ ★

Boxla Box

New Westminster	G	A	P	Vancouver	G	A	P
Norman	0	0	0	Unwin	0	0	0
Duncan	0	1	2	Coleman	1	0	2
McRory	1	0	0	Hemmerling	0	0	0
Byford	0	0	0	Gimple	1	0	0
Johb	0	1	0	Barber	0	1	0
Fox	0	0	0	Lee	0	0	0
Cowie	0	0	0	Nickle	0	1	0
Oddy	1	0	0	Black	0	1	2
Cervi	0	0	0	Babcock	1	0	0
Bionda	4	1	0	Usselman	1	0	0
Stuart	0	0	0	Peckondi	1	1	0
C. Sepka	2	2	0	Chisholm	1	0	0
Crema	1	0	0	Parry	0	0	0
D. Sepka	0	0	2	Brenner	0	0	0
Reisniger	0	0	2	Houston	0	0	0
Totals	9	5	6	Totals	6	4	4

Shots stopped:

By Norman	7	5	2	5—19
By Unwin	6	4	8	6—24

Score by periods:

New Westminster	2	1	4	2—9
Vancouver	2	1	2	1—6

Referees: Earl MacDonald, Jim Kinna.

Reliever Overcomes Full-Bases Challenge

SECTION I	W	L	Pct.	GBL
Farmers	12	3	.800	—
Gorge Hotel	9	6	.600	3
Mayo Lumber	10	9	.526	4
Navy	8	7	.533	4
Morrisons	7	8	.453	5
Half Way House	5	12	.294	8
D & D Tire	4	10	.285	7½
SECTION II				
Maycocks	15	2	.882	—
MacNutt's	13	7	.650	3½
Pat Bay	9	13	.409	8½
Tudor House	7	13	.350	9½
Six Mile House	4	13	.235	11

Lefthander Don Lyon turned in a sparkling relief pitching chore at Central Park last night to spark Farmers to a 5-0 victory over Half Way House that stretched their lead to three games in section I of the Senior Open Softball League.

Don Ward, who started for Farmers, yielded only one hit in six innings. Farmers gave him a 1-0 lead in the bottom inning, but Ward tired in the seventh and loaded the bases with nobody out.

Lyon was called in, and struck out the first three men he faced to protect the lead. He didn't yield a hit in his three-inning stint, and also struck out the side in the ninth.

At Heywood Avenue Park, Bob Fuller's tremendous home run into the trees in right field gave MacNutt's a 6-4 victory over Tudor House. The Pubmen had scored a run to tie at 4-4 in the top of the ninth, but MacNutt's won it when Larry Rose singled with two out and Fuller followed with his homer.

Half Way House 000 000 000— 0 4 7
Farmers 000 001 04x— 5 6 5
Marc Cunningham and Jim Wilson. Herb Wetherall; Don Ward, Don Lyon (7) and Ken Cunningham.

Tudor House 000 101 011— 4 5 3
MacNutt's 011 020 002— 6 12 2
Ray Ramsay and Bill Sweet; Ralph Jay and Gary Quaile, Harry Martin (4).

Rocks Share First Place

Junior Shamrocks grabbed a share of first place in Senior "B" Lacrosse League standings Tuesday night by trouncing Jokers 11-2 at Stevenson Park.

Leading scorer for Shamrocks were Bob Anderson, Bob Jones, Tom Wyatt and Lonnie Restall, all with two goals.

Scorers for Jokers, who trailed 8-1 at the half, were Whitey Wakelyn and Paul Calve.

Loss Streak Ends For Naval Vets

	W	L	Pct	GBL
Eagles	15	8	.652	—
Naval Vets	11	13	.458	4½
Pages	10	12	.454	4½
Wakeman-Trimble	10	13	.434	5

Last night's score: Naval Vets 4, Wakeman-Trimble 1.

Next game: Thursday, Wakeman-Trimble vs. Pages.

It took over three weeks, but Naval Vets finally snapped one of the longest losing streaks in the Senior Amateur Baseball League's history.

A sixth-inning home run by Stan Stewart accounted for three runs Tuesday night and carried Naval Vets to a 4-1 victory over Wakeman-Trimble.

For Naval Vets, the win was their first in 11 games, during which time they dropped from top spot to the league cellar. It also moved manager Gerry Parker's crew into second place by a narrow margin over Pages and Wakeman-Trimble.

Stewart's blow over the left-centre field fence broke up a 1-1 pitching duel between Jerry Booth and Vets' George Holt. Holt allowed just five hits while Booth gave up eight.

Wakeman-Trimble 000 001 000—1 5 3
Naval Vets 000 103 00x—4 6 1
Jerry Booth and Doug Paterson; George Holt and Barry Sadler.
Home run: Naval Vets, Stan Stewart.

Ladder Derby

1. David Anderson 22:65
2. Bert Marshall 22:65
3. M. Lamont 15:15
4. Fred Rockett 6:14
5. T. Wyndwood 6:07
6. C. Gibb 6:04
7. Joe Dill 5:10

BARRY'S A FAST SERVER

NEW YORK (UPI)—Barry Mackay's flat first serve is one of the fastest in amateur tennis. The Dayton, Ohio, native has an equally impressive second shot with a small amount of spin.

Gyros National Champs

Gyros scored at least once in every inning Tuesday night at Hillside Park to trounce Rotary 13-4 in a sudden-death playoff for the National Little League's second-half championship.

Gyros had also won first-half honors and Monday were declared over-all league champs.

LITTLE LEAGUES

CADBORO BAY
Vickerys 020 110—4 5 0
DRC's 100 110—3 6 2
Ron Skinner and Tom Edwards; Howard Singleton and Len Duval. Home run: Vickerys—Roger Howard.

NATIONAL
Gyros 112 216—13 9 2
Rotary 300 020—4 11 7
Bruce McKenzie and Brian McKenzie, Jim Leard (2); Allan Kalberg, Dave Evans (4), Paul Kraeling (6) and Cliff Bouillet.

LAYRITZ
Individuals 003 040— 7 9 0
IWA 302 030—10 9 1
Ardeen Albertson, Gary Allnut (2), Jim McConnan (3) and Jim McConnan, Don Robinson (5); Gary Leck and Rich Allen. Home runs: IWA—Gary Leck; Individuals—Ardeen Albertson.

OAK BAY
Northwesterns 011 113—7 6 4
Pollards 300 003—6 5 3
Ricky Taylor and Jim Taylor; Lloyd Murphy, Harley Kennedy (6) and Harley Kennedy, Lloyd Murphy (6). Home run: Pollards—Lloyd Murphy.

PONY LEAGUES

LAYRITZ
Valleau Logging 310 405—15 8 7
Prices 014 202—14 8 8
Gary Watkins, Larry Jones (5) and Bill Hutchings; Warren Chapman, Allan Eddy (6) and Rick Valleau.

CARNARVON
Firemen 221 131 0—10 12 3
Jaycees 500 000 0— 5 6 5
Russ Tyrell and Doug Okerstrom; Larry McCann and Wilf Lowe, Gordon Pengally (6). Home run: Firemen—Nick Stevenson.

PCL Baseball

	W	L	Pct	GBL
Sacramento	50	42	.543	—
Vancouver	48	42	.533	1
Portland	45	42	.517	2½
Salt Lake City	47	45	.511	3
Phoenix	45	48	.484	5½
San Diego	45	49	.479	6
Spokane	44	48	.478	6
Seattle	42	50	.457	8

Sacramento 300 001 310—10 14 0
San Diego 000 331 001— 8 14 1
Brown, Greene (4), Fox (7) and Dalrymple, Roselli (6); Thomas, Stigman (6), Beman (7), Wojey (9) and Jones, Retzer (9). Homers: Sacramento, Dittmer (3rd); San Diego, Hunter, Jones.

Phoenix 002 000 000—3 13 3
Salt Lake 000 117 00x—9 11 1
Watkins, Navarro (6), Shipley (6), Choate (8) and Stieglitz; Rauta, Post (5), O'Donnell (7) and Brockell. Homers: Salt Lake, Bernier, Baumer.

Vancouver 000 000 000—0 7 1
Spokane 000 100 02x—4 10 0
Pollen, Stock (8) and Bishop; Churn and Barragan. Homers: Spokane, Chuck Essegian.

Seattle 100 000 100—2 5 3
Portland 100 201 00x—4 7 0
Stenhouse, Martin (7) and Bevan; Pillette and Neal.

LACROSSE
MEMORIAL ARENA
TONIGHT — 8.30 P.M.
SHAMROCKS vs. NANAIMO
Tickets on sale Arena Box Office, 10 a.m. to game time.
All seats reserved—75c and $1.00, tax included.
Event 10 — Blue Ticket

King Fisherman

July Crests Not So Easy

Anglers hoping to win spring or coho salmon crests from The Daily Colonist King Fisherman Contest this month appear to have their work cut out for them.

With excellent fishing reported over most of Vancouver Island, more and more large coho and springs are being weighed in, and only the top 25 anglers in each division can win.

At the moment, it is apparent that it is going to take a spring of at least 26 pounds to win a crest. Jim Bailey, 636 Admirals, currently leads the division with a 41½-pounder, and there are 10 other fish over 30 pounds.

In the coho class, a fish of at least eight pounds is going to be necessary. Leader in that division is Donald Bowers of Venice, Calif., who caught a 9:13 coho at Salmon Point to beat out K. R. Branch of North Surrey by one ounce.

Latest entries:

HALL'S BOATHOUSE, GOLDSTREAM

Sid Upton, 825 Colville; 25:11, 8:4 springs, 5:4 coho, Misery Bay, Strip-Teaser and Mac's Squid plug.

P. Greenstreech, 543 Manchester; 25:9 spring, Chesterfield Rock, Strip-Teaser.

John Waggett, 2875 Gorge View Drive; 22:12 spring, Christmas Point, Highliner plug.

R. Mitchell, 886 Daffodil; 8:14, 20:6 springs, Saanich Inlet, Minnow-Teaser.

Dave Anderson, 3342 Oak; 20:3 spring, Goldstream Island, Strip-Teaser.

Jack James, 548 Bastion; 19:14, 9:4 springs, Chesterfield Rock, Strip-Teaser.

Bill Herton, 4050 Altamont; 19:4 spring, Stone House, Minnow Teaser.

L. Mahaffy, Malahat P.O.; 19:0 spring, Misery Bay, Minnow-Teaser.

Dave Evans, 2533 Shakespeare; 18:8 spring, Chesterfield Rock, Minnow-Teaser.

Bob Mitchell, 886 Daffodil; 17:7 spring, Misery Bay, Minnow-Teaser.

R. Pederson, 2758Peatt; 17:7 spring, Goldstream Island, Minnow-Teaser.

A. Cakes, Quesnel; 16:4 spring, Misery Bay, Strip-Teaser.

Alf Lohr, 840 Fernie; 15:12, 11:0 springs, Misery Bay, Minnow-Teaser.

G. Evans, 1364 Harron; 12:3, 15:4, 8:4 spring, Misery Bay, Minnow-Teaser.

Don Halliday, 1224 Oxford; 15:1, 10:10 springs, Chesterfield Rock, Minnow-Teaser.

B. Watson, 421 Durban; 15:12 6:0, 6:1 springs, Chesterfield Rock, Mac's Squid plug.

Fred Pendley, 902 Foreshaw; 15:1, 8:8 springs, Sansum Narrows, Minnow Teaser and Tom Mack spoon.

Don Alexander, 350 Sylvia; 14:4, 6:14, 6:8 springs, Chesterfield Rock, Minnow-Teaser.

Don McDonald, 3131 Service; 14:6 spring, Goldstream Island, Minnow-Teaser.

N. McSween, 135 Merritt; 13:11 spring, McKenzie Bay, Strip-Teaser.

Tony Rosin, 771 Hockley; 13:5, 8:4, 6:8 springs, Misery Bay, Minnow-Teaser.

Tony Rosin, 771 Hockley; 8:13, 8:10 springs, 5:6 coho, Goldstream Island, Minnow-Teaser.

W. Turner, 330 Cadillac; 12:6 spring, Sansum Narrows; Minnow-Teaser.

Bob McCullough, 2811 Lake End Road; 11:8 spring, Sansum Narrows, Strip-Teaser.

Jack Tomlin, 1984 Waterloo; 11:0, Misery Bay, Minnow-Teaser.

Harry Marr, 811 Caledonia; 10:3, 8:2 springs, Chesterfield Rock, Minnow-Teaser.

Len LeDoux, 23 Linden; 10:5 spring, Chesterfield Rock, Strip-Teaser.

Mrs. E. Rosin, 771 Hockley; 10:0 spring, Sansum Narrows, Minnow-Teaser.

T. Bhalla, 545 Hillside; 9:10 spring, Misery Bay, Minnow-Teaser.

Mrs. M. Nex, 2538 Belmont; 9:11 spring, Chesterfield Rock, Strip-Teaser.

Ed Allison, 1837 Crescent Road; 9:10 spring, Chesterfield Rock, Minnow-Teaser.

John Stephenson, 582 Judah; 9:8, Sansum Narrows, Minnow-Teaser.

A. E. Carlow, 2607 Selwyn Road; 9:0 spring, Goldstream Island, Strip-Teaser.

A. M. Watt, 632 Harbinger; 8:3, 6:1 springs, Misery Bay, Minnow-Teaser.

Mrs. E. Rosin, 771 Hockley; 8:4 spring, Goldstream Island, Minnow-Teaser.

A. Mar, 1315 Coventry; 8:4 spring, Chesterfield Rock, Strip-Teaser.

E. Jarvis, 2419 Chambers; 8:3 spring, 6:0 coho, Saanich Inlet, Strip-Teaser.

Bert Nex, 2142 Neil; 8:3 spring, Misery Bay, Minnow-Teaser.

Bert Braysmith, 1332 Edgewood; 8:0 spring, Misery Bay, Highliner plug.

H. Rockford, Albert Head; 8:0 coho, Chesterfield Rock, Strip-Teaser.

Gary Petrie, 2903 Leigh Road; 7:10 spring, Misery Bay, Minnow-Teaser.

Bill Barr, 548 Goldstream; 7:4 coho, Deep Hole, Strip-Teaser.

H. J. Erikson, 3042 Jacklin Road; 7:2 spring, Misery Bay, Hookum spoon.

S. Sonny, 3171 Aldridge; 7:2 spring, Sansum Narrows, Mac's Squid plug.

M. Sillars, 4313 Majestic; 6:13 spring, Chesterfield Rock, Minnow-Teaser.

Bill Renfrew, 336 Doncaster; 6:10 coho, Sansum Narrows, Mac's Squid plug.

Mrs. Gwen Joyce, 1432 Ross; 6:12 spring, Sansum Narrows, Highliner plug.

Larry Huck, 2850 Shakespeare; 6:6 spring, Chesterfield Rock, Minnow-Teaser.

J. A. Stoddart, 667 St. Patrick; 5:13 spring, Goldstream Island, Strip-Teaser.

Jimmy Lee, 2578 Blackwood; 5:12 coho, Sansum Narrows, Strip-Teaser.

N. W. Bigelow, 1011 Wychbury; 5:10 coho, Misery Bay, Hookum spoon.

C. Hughes, 3018 Leigh Road; 5:10 coho, Market, Strip-Teaser.

Dave McNeill, 1830 San Juan; 5:8 coho, Stone House, Minnow-Teaser.

Kathie Williams, 4321 Tyndall; 5:8 spring, Chesterfield Rock, Tom Mack spoon.

Doug Bray, 2914 Shakespeare; 5:8 spring, Misery Bay, Minnow-Teaser.

A. L. Olson, 661 Goldstream; 5:4 coho, Sansum Narrows, Strip-Teaser.

Bert Fatt, 4245 Douglas; 5:4 spring, Goldstream Island, Tom Mack spoon.

A. E. Cutler, 1620 Redfern; 5:3 coho, Stone House, Minnow-Teaser.

Judy Wright, 3282 Whittier; 5:0 coho, Chesterfield Rock, Tom Mack spoon.

B. Watt, 997 Londonderry; 5:14 spring, Misery Bay, Strip-Teaser.

ANCHORAGE BOATHOUSE, BRENTWOOD

M. McCulloch, 145 Beachwood; 19:10 spring, Willis Point, minnow.

G. Clement, Brentwood; 18:14, 5:7, 8:0 springs, Boulder, Strip-Teaser.

Mrs. A. Wilson, 104 Crofts; 16:9 spring, Senanus Island, Strip-Teaser.

L. Midlane, 2440 Quadra; 15:7 spring, Cole Bay, Strip-Teaser.

Mrs. C. Spence, 4711 Duchess; 15:1 spring, Bamberton, minnow.

Sid Sidaway, 221 Nicola Place; 14:10 spring, 5:0 coho, minnow.

D. S. Wakeford, 2887 inlet; 14:8 spring, Bamberton, Strip-Teaser.

Ken Wringe, 3686 Rose; 12:9 spring, Bamberton, minnow.

Alf Gold, 1369 Morley; 11:8 spring, Senanus Island, Strip-Teaser.

L. Littlewood, Brentwood; 10:8 spring, Bamberton, minnow.

F. W. Raines, 162 Belmont; 9:0 spring, Bamberton, minnow.

N. Hinton, Cordova Bay PO; 5:12 coho, Willis Point, Strip-Teaser.

John Jewsbury, 1235 Basil; 5:2 coho, Whittaker Point, Mac's Squid plug.

Cliff Sim, 2576 Blackwood; 5:12 spring, Willis Point, Strip-Teaser.

Harvey Stratford, 4136 Birtwhistle, 5:6 spring, Rickey's Roost, minnow.

Fred Harvey, 609 Cowper; 5:0 spring, Senanus Island, Strip-Teaser.

G. McWilliams, Helen Road; 5:6 spring, McCurdy Point, Minnow-Teaser.

Marie Sidaway, 221 Nicola; 5:7 coho, McCurdy Point, Minnow-Teaser.

Mrs. R. Merryweather, 2085 Ferndale; 5:8 coho, Mill Bay, Strip-Teaser.

George Wood, 238 Douglas; 5:10 spring, Bamberton, Minnow-Teaser.

A. Pollard, 582 Baxter; 5:12 spring, 5:0 coho, Mill Bay, Strip-Teaser.

Mrs. B. H. Aaronson, 1054 Mears; 6:0 coho, Senanus Island, abalone.

Ed Moore, 2741 Fifth; 6:2 coho, McKenzie Bay, Strip-Teaser.

Dr. Hugs Clarke, 1216 Montrose; 6:4 coho, McCurdy Point; Strip-Teaser.

Reg Merriweather, 2085 Ferndale; 6:4 spring, Mill Bay, Strip-Teaser.

Carol Wood, Jr., 403 Heather; 6:14 spring, Bamberton, Minnow-Teaser.

E. P. Rolls, 3609 Saanich; 6:8 spring, Willis Point, Strip-Teaser.

G. W. Robinson, 3989 Henderson; 7:2 spring, Boulder, Strip-Teaser.

Denis Brown, 4534 Duart; 7:6 coho, McCurdy Point, Strip-Teaser.

Ann Wood, Jr., 238 Douglas; 7:2 coho, Bamberton, Minnow-Teaser.

G. Janak, 2721 Rock Bay; 8:2 spring, Boulder, Strip-Teaser.

S. Spence, 1711 Duchess; 8:11 spring, Bamberton.

Ernie Farndon, 3009 Cedar Hill; 9:3, 6:7 springs, Willis Point, Minnow-Teaser.

MILL BAY TOURIST RESORT, COBBLE HILL

J. Patterson, Cobble Hill; 10:14 spring, Mill Bay, McKnight spoon.

T. Hammond, Cobble Hill; 10:13 spring, Mill Bay, McKnight spoon.

R. McVey, 247 Obed; 8:8 spring, Mill Bay, Strip-Teaser.

Carol Mawer, Mill Bay; 8:13 coho, Strip-Teaser.

B. Atkens, Cobble Hill; 5:8 coho, Mill Bay, McKnight spoon.

Mrs. E. Murphy, Cobble Hill; 8:0 spring, Mill Bay, Strip-Teaser.

CADBORO BAY CAFE

Hugh Statham, 2803 Cadboro Bay; 13:9 spring, Discovery Island, herring strip.

Phil Ellis, 1650 Pear; 8:9 coho, Ten Mile Point, Tom Mack spoon.

WEST BAY MARINA, HEAD STREET

R. A. Shore, 1122 Lyall; 11:8 spring, Saxe Point, minnow.

R. Burkmar, 1176 Bewdley; 22:8 spring, Macauley Point, minnow.

G. Greene, 818 Anderson; 14:0 spring, Breakwater, minnow.

Glen Stalker, 534 West Bay; 7:8 spring, Saxe Point, minnow.

Ed Ord, 1114 Munro; 10:4 spring, Fleming's Beach, Tom Mack spoon.

R. A. Shore, 1122 Lyall; 11:8 spring, Saxe Point, Tom Mack spoon.

MOUAT BROTHERS' STORE, GANGES

L. G. Moust, Ganges; 16:1 spring, Tent Island, Strip-Teaser.

OCEAN BOULEVARD CAFE, ESQUIMALT LAGOON

Jim Hay, 1380 Lyall; 7:12 spring, Albert Head, Minnow-Teaser.

OAK BAY BOATHOUSE, BEACH DRIVE

R. Du Temple, 1701 Garnet; 23:8 spring, Sansum Narrows, Minnow-Teaser.

Harold Palmer, 712 Transit; 20:0 spring, Discovery Island, Strip-Teaser.

D. Westover, 2002 Carrick; 20:0 spring, Discovery Island, Strip-Teaser.

Jack McDougall, 2024 Belmont; 19:8 spring, 8:0 coho, Ten Mile Point, Strip-Teaser.

R. Okros, 2937 Eileen; 17:4 spring, Gap, Minnow-Teaser.

W. Pollard, 611 Fernhill; 17:0 spring, Gap, Minnow-Teaser.

L. Goodmanson, 2909 Harriet; 16:5 spring, Cattle Point, Lucky Louie plug.

Bruce Crombie, 2440 Central; 15:0 spring, Wallace Highliner plug.

J. C. Healy, 1736 Hampshire; 14:0 spring, Discovery Island, herring strip.

Don Gilliam, 801 Langham Court; 10:8 spring, Tiny Louie plug.

Elsie Thompson, 677 St. Patrick; 7:8 spring, herring.

H. Lifton, 1640 Christmas; 5:4 coho, Lucky Louie plug.

C. A. Henry, 1344 Church; 5:4 coho, Fiddle Reef, Minnow-Teaser.

ANCHOR MARINA, COWICHAN BAY

Steve Walashyn, Duncan; 11:5 spring, Strip-Teaser.

Dick James, 1030 St. Charles; 26:1 spring, Strip-Teaser.

FALT'S MARINA, COWICHAN BAY

Leo Benard, Duncan; 6:8 spring, Separation Point, Strip-Teaser.

Vivian Van Shaik, Duncan; 30:5, 20:5 springs, herring.

PECK'S STORE, COWICHAN BAY

Hugh Reid, Koksilah; 8:6, 15:9 springs, Wallace Highliner plug.

NORQUAY AUTO COURT, QUALICUM BAY

T. Monkhouse, Port Alberni; 3:3 coho, bucktail fly.

Einar Urdal, Port Alberni; 5:6, 5:13 coho, Tom Mack spoon.

Mrs. V. E. Temple, 174 Oliver; 5:2 coho, bucktail fly.

Mrs. J. Spall, Vancouver; 5:15 coho, Tom Mack spoon.

LYNN MAUR RESORT, ROYSTON

Dr. J. Mitchell, Vancouver; 5:0, 6:0 coho, Bell Buoy, herring strip.

Roy Boyd, 2808 Livingston; 5:2 coho, herring strip.

GONE FISHIN' BOAT RENTALS, SHELTER BAY

Orville Richards, Grand Junction, Colo.; 26:0 spring, 6:2, 7:0 coho, Lucky Louie plug.

Mrs. A. Pruitt, Gone Fishin' Trailer Camp; 5:8, 5:6, 5:2 coho, bucktail fly.

Mrs. Nell Jewkes, Salt Lake City, 5:8, 5:6, 5:6 coho.

L. Sandvig, Seattle; 7:10, 6:2, 5:3, 5:1 coho.

Ben Worley, Southgate, Calif.; 5:8, 5:4, 5:2, 5:2 coho, bucktail fly.

Mrs. B Worley, Southgate, Calif.; 7:3, 6:0, 5:8, 5:4 coho, bucktail fly.

Mrs. W. Pendleton, Corina, Calif.; 6:0, 5:3, 5:2 coho, bucktail fly.

Al Miller, Gone Fishin' Trailer Camp; 6:6, 5:8, 5:4 coho, bucktail fly.

J. Burkhart, Gone Fishin, Trailer Camp; 5:8, 5:7, 5:4 coho.

George Christensen, Lynwood, Calif.; 17:0 spring, 6:8, 5:4, 5:2 coho, Tom Mack spoon.

Keith Ford, Lynwood, Calif.; 12:0 spring, 7:4, 6:8, 5:4 coho, Lucky Louie plug.

Jay Jewkes, Salt Lake City; 5:12, 5:10, 5:8, 5:6 coho, Tom Mack spoon.

Ed Shelton, Albany, Ore.; 5:7, 5:6, 5:5 coho, Lucky Louie plug.

Mrs. P. Dougherty, Gone Fishin' Trailer Camp; 6:0, 5:4, 5:2 coho, bucktail fly.

O. D. Pendleton, Covina, Calif.; 5:8, 5:2 coho, Mac's Squid plug.

B. Singleton, Salem, Ore.; 7:14, 6:4, 5:2 coho, Mac's Squid plug.

Mrs. B. Singleton, Salem, Ore.; 10:0 spring, 6:4 coho, bucktail fly.

W. Lumsden, Vancouver; 5:7, 5:6, 5:6, 5:2 coho, bucktail fly.

A. Bond, Long Beach, Calif; 5:7, 5:4 coho, bucktail fly.

FERNDELI COURT, CAMPBELL RIVER

Bill Logan, Spokane; 26:0 spring, Cape Mudge, Lyman's plug.

Cliff Schneider, Sunland, Calif.; 5:12 coho, Cape Mudge, Wee Louie plug.

Lou Schneider, Sunland, Calif.; 6:4 coho, Cape Mudge, Wee Louie plug.

Ed Boyer, Arcadia, Calif.; 6:4, 6:0, 5:8, 5:0 coho, Cape Mudge, Lucky Louie plug.

Mrs. A. McGowan, West Hollywood, Calif.; 6:4, 5:8, 5:0 coho, Cape Mudge, Lyman's plug.

R. Edgerton, Chula Vista, Calif.; 6:0, 5:12 coho, Cape Mudge, Abalone spoon.

Bill Dewhirst, Seattle; 5:9 coho, Cape Mudge, Abalone spoon.

W. A. Hyde, Medina, Wash.; 6:4, 6:0, 5:8 coho, Cape Mudge, Lyman's plug.

Lance Sperry, El Monte, Calif.; 6:4, 5:8 coho, Cape Mudge, Lucky Louie plug.

Danny Peluse, Stockton, Calif.; 7:8 coho, Cape Mudge, Mac's Squid plug.

H. Rauch, Stockton, Calif.; 6:4, 5:8 coho, Cape Mudge, Lyman's plug.

O. Clarkson, Visalia, Calif.; 20:8 spring, 6:0, 5:12 coho, Cape Mudge, Lyman's plug.

F. McCurry, Alta Loma, Calif.; 5:12, 5:8 coho, Cape Mudge, Wee Louie plug.

H. Bean, Palm Springs; 6:0, 15:0 springs, 5:8, 5:8, 5:8, 5:4, 5:2 coho, Cape Mudge, Tiny Louie plug.

J. Lease, Stockton, Calif.; 18:0 spring, 5:12, 5:12, 5:4 coho, Cape Mudge, Lyman's plug.

Rita Cosby, Ferndell Court; 5:12 coho, Cape Mudge, Tom Mack spoon.

H. Parsson, Corina, Calif.; 5:12, 5:0 coho, Cape Mudge, Wee Louie plug.

Shirley Parason, Corina, Calif.; 6:0, 5:4 coho, Cape Mudge, Wee Louie plug.

Bill Elders, Glendale, Calif.; 5:12, 5:8 coho, Cape Mudge, Wee Louie plug.

D. Nattress, Palm Springs; 6:4, 5:8 coho, Cape Mudge, Lyman's plug.

Rose Fichter, Sunland, Calif.; 5:14, 5:8 coho, Cape Mudge, Wee Louie plug.

L. Grout, Mason City, Iowa; 6:0, 5:8 coho, Cape Mudge, Lyman's plug.

P. Eastman, Tucson; 6:0 coho, Cape Mudge, Lyman's plug.

Dr. J. Petray, Stockton, Calif.; 7:8 coho., 16:8 spring, Wee Louie plug.

Mrs. J. Petray, Stockton, Calif.; 5:12, 5:12, 5:4 coho, Cape Mudge, Wee Louie plug.

Fred Jordan, Stockton, Calif.; 5:12, 5:4 coho, Cape Mudge, Lyman's plug.

Mrs. J. Bayley, Palm Springs; 5:12, 5:4 coho, Cape Mudge, Tom Mack spoon.

T. Bader, Compass' Lake, Fla.; 7:0, 6:4, 5:4, 5:0 coho, Cape Mudge, Lyman's plug.

Bass

ZUIDER ZEE, QUENNELL LAKE

Fred Eaton, 487 Hillcrest; 1:5, Quennell Lake, flatfish.

Dennis Dixon, Wellington; 1:4, Quennell Lake, Doodlebug.

ST. MARY LAKE STORE, GANGES

W. Lane, 4000 Cedar Hill; 3:10, 2:6, St. Mary Lake, plug.

REID'S LOW COST, COLWOOD

L. B. Goodman, 3072 Jacklin; 2:4, Langford Lake, Deadly Dick plug.

Trout

LAKESIDE STORE, PROSPECT LAKE

John Heisterman, 611 Foul Bay; 1:10, 1:0, Prospect Lake, worm.

LAKE COWICHAN AUTO COURT

J. P. Good, 486 Constance; 1:1, 1:5, Cowichan River, worm.

CAMERON LAKE CHALET

John Rathbone, 420 Anderson; 5:8, Cameron Lake, fly.

GORDON'S SPORTING GOODS, HILLSIDE AVE.

Ronald C. Bentley, 3379 Maplewood; 3:10, Elk Lake, worm.

FAN FARE

By Walt Ditzen

Racing News On Page 10

Stampeders, Eskimos Open Grid Season

CALGARY (CP) — Calgary Stampeders and Edmonton Eskimos, 1959 variety, take their first faltering steps in search of the Grey Cup when they meet tonight in the first football game of the season.

The game means nothing except that it will give the coaches some idea how their untried talent looks under fire.

It will be one of the earliest games ever played. The Stamps started training only 10 days ago and neither Calgary coach Otis Douglas nor Eagle Keys of Edmonton have seen enough of their players to even hint at a first-string lineup.

Most notable absentee in the Calgary lineup will be Jim Bakhtiar, Iranian-born fullback who sparked the Stamps last year. Bakhtiar, who had been undecided whether to turn out, finally informed the club he will return to his medical studies at the University of California.

Edmonton will be without fullbacks Normie Kwong and possibly Mike Lashuk. Kwong has failed to sign after the Eskimos turned down his request to be traded to Vancouver. Lashuk is recovering from a minor injury.

WELCOME TO OUR NEIGHBOR and NEW FORD DEALER
TOM LUMSDEN OF OLSON MOTORS
We're happy to have you join Ford's Family of fine cars
English Car Centre OF VICTORIA LTD.
Victoria's British Ford Dealer
PREFECTS — CONSULS — ZEPHYRS
ZODIACS — THAMES TRUCKS
YATES AT COOK

LOGGING SUPERVISOR
The undermentioned company requires an experienced man, for a coast operation, to handle a camp producing 10,000,000 feet and employing approximately 35 men.
Apply in writing only to
PACIFIC PINE CO. LTD.
NEW WESTMINSTER, B.C.

OWN YOUR OWN BUSINESS
on Canada's Pacific Coast. Sales ability a definite asset for this opportunity in Metropolitan Vancouver.
EARN WHILE YOU LEARN
Limited capital required
Please reply in confidence to Box 1573, Victoria Press Ltd., stating qualifications, experience and background

Best for Barbecues
HP SAUCE

GOING TO VANCOUVER?
GO BLACK BALL
Drive-in Ticket Service — No Boarding Inconvenience
Crossing Time: 1 Hour and 50 Minutes
10 ROUND TRIPS DAILY
Excellent Dining Service
Enjoy a 20-minute scenic drive over Lions Gate Bridge and Upper Levels Highway (99). Ferries leave Horseshoe Bay and Nanaimo every two hours on the even hour from 6 a.m. thru 12 midnight.
DAYLIGHT SAVING TIME
Phone EVergreen 2-4277 Nanaimo 1497
BLACK BALL LINES

Today's Sports

LACROSSE
8.30 p.m. — Inter-City Lacrosse League, Nanaimo Labatts vs. Victoria Shamrocks, Memorial Arena.

TENNIS
1.30 p.m.—Victoria Lawn Tennis Junior tournament, doubles in all events.

MINOR BASEBALL
6.30 p.m. — Victoria Babe Ruth League, Menzies, vs. UCT, Royal Athletic Park.
6.30 p.m.—American Little League, Automecs, vs. Tuglets, Hillside Avenue Park.
6.30 p.m.—Lake Hill Little League, Adsnacs vs. Sports, Brasefoot Road Park.

MERLIN MOTORS
WELCOMES...
OLSON MOTORS LTD. ON JOINING THE FORD FAMILY OF FINE CARS
WE HAVE COMPLETE FACILITIES FOR PARTS AND SERVICE OF ALL FORD PRODUCTS
MERLIN MOTORS LTD
METEOR · MERCURY · CONTINENTAL MARK IV
MERCURY TRUCK DEALERS
PANDORA AT QUADRA
PHONE EV 2-2111

T. B. LUMSDEN, *President*
J. J. McRAE, *Comptroller*

OLSON MOTORS LTD.

CHRYSLER AND PLYMOUTH CARS — FARGO TRUCKS
P.O. BOX 518 — 1060 YATES STREET (AT COOK)
SALES AND SERVICE
TELEPHONE: EV 4-1144
VICTORIA, British Columbia

Open Letter to Our Customers and Friends:

In the near future, a new sign will appear over Olson Motors Ltd. indicating that the FORD MOTOR COMPANY of CANADA LIMITED has appointed us the FORD-EDSEL - MONARCH - FORD TRUCK and TAUNUS DEALER for VICTORIA.

We want you to be the first to know that we are giving up our present lines of automobiles and trucks. In view of our past associations, we assure you we will continue to give kind and courteous service on your present Plymouth, Chrysler, Standard cars and Fargo trucks. Your patronage has been appreciated and there is no reason for you to feel less "at home" now that we are changing to an increased volume line of products.

Presently our Staff is busily engaged in preparing our Service and Parts facilities for the new "FORDS" and in training themselves to serve you better. The "changeover" will be accomplished gradually and without interruption in our day-to-day business. We still are completely ready to fill all your automotive needs.

As our present stocks reduce, we will be looking forward to bringing you a completely new automotive line-up in the "1960 FORD FAMILY OF FINE CARS." A busy summer lies ahead of us, and we sincerely hope you enjoy a pleasant summer holiday and happy motoring. Please drop in and see us—you are always welcome at Olson's!

TOM LUMSDEN AND STAFF

Science Now Shrinks Piles Without Pain Or Discomfort

Finds Healing Substance That Relieves Pain And Itching As It Shrinks Hemorrhoids

Toronto, Ont. (Special)—For the first time science has found a new healing substance with the ability to shrink hemorrhoids and to relieve pain and itching. Thousands have been relieved with this inexpensive substance right in the privacy of their own home without any discomfort or inconvenience.

In one hemorrhoid case after another, "very striking improvement" was reported and verified by doctors' observations.

Pain was promptly relieved. And while gently relieving pain, actual reduction or retraction (shrinking) took place.

And most amazing of all—this improvement was maintained in cases where doctors' observations were continued over a period of many months!

In fact, results were so thorough that sufferers were able to make such statements as "Piles have ceased to be a problem!" And among these sufferers were a very wide variety of hemorrhoid conditions, some of even 10 to 20 years' standing.

All this, without the use of narcotics, anesthetics or astringents of any kind. The secret is a new healing substance (Bio-Dyne) — the discovery of a famous scientific institute. Already, Bio-Dyne is in wide use for healing injured tissue on all parts of the body.

This new healing substance is offered in *suppository or ointment* form called *Preparation H*. Ask for individually sealed convenient Preparation H Suppositories or Preparation H ointment with special applicator. Preparation H is sold at all drug stores. Satisfaction guaranteed or money refunded.

Marylebone Test Trials Open

Victoria and District Cricket Association teams will send six players to Vancouver Saturday in an effort to gain berths on two all-star teams that will oppose the touring Marylebone Cricket Club in mid-August.

Saturday's trial match will be held at Brockton Point Oval and will help decide the teams that play Marylebone at the same site Aug. 14-15-19.

Members of the Western Canada team play Marylebone Aug. 14 and 15 while the B.C. side meets the world-famous visitors four days later.

Of the six Victoria players invited for Saturday's trial, three are members of Five C's. These are Jim Richards, Gil Ferriera and Ted Parkins.

League-leading Oak Bay will be represented by Paul Gadban and Jack Sparks while Ken Ackroyd of Cowichan is the final local player.

Marylebone will also make an appearance here at Victoria's Beacon Hill Park. Victoria all-stars will provide the opposition for the Aug. 16 game—one that will highlight the local cricket season.

CLOSURE OF PARLIAMENT BUILDINGS

On July 16, 1959, the Parliament Buildings will close at 1.30 p.m. Admission to the main block of the buildings will only be allowed to holders of special passes or presentation cards.

The above does not apply to the Museum, which will maintain normal hours.

W. N. CHANT,
Minister of Public Works.

FORD-EDSEL-MONARCH
SALES AND SERVICE
NATIONAL MOTORS
819 YATES EV 4-1874

O.C. Cricket

LONDON (Reuters)—Results of Tuesday's cricket matches:

Gloucestershire 177 and 94 (J. Manning 5 for 44, F. Tyson 5 for 27); Northhamptonshire 125 and 96. Gloucestershire won by 50 runs.

Oxford University 217 and 238; Cambridge University 174 and 196 (D. Korby 52, J. Bernard 51). Oxford won by 85 runs.

Sussex 231 and 255 (G. Dexter 117, J. Parks 46); Somerset 342 and 146 for 4 (D. Atkinson 56 not out, W. Alley 45 not out). Somerset won by 6 wickets.

Kent 143 and 261 (A. Pheby 42, F. Ridgeway 41). Surrey 391 for 9 declared and 17 for no wicket. Surrey won by 10 wickets.

Middlesex 178 and 223 (P. Parfitt 50; D. Savage 5 for 70); Leicestershire 254 and 148 for 2 (W. Watson 74 not out, L. Gariner 57 not out). Leicestershire won by eight wickets.

Derbyshire 190 and 378 for 6 (J. Kelly 79, C. Lee 109, D. Carr 119); Lancashire 337. Draw.

Hampshire 354 for 8 declared and 240 for 5 declared (H. Horton 92 not out). Nottinghamshire 387 for 9 declared (J. Springhall 70 not out) and 238 for 5 (G. Millman 98, N. Hill 62). Nottinghamshire won by five wickets.

India 381 and 117 for 2; Yorkshire 299 (R. Illingworth 162). Draw.

Warwickshire 207 and 300 for 5 declared (A. Townsend 63, M. Smith 209 not out); Worcestershire 266 and 189 for 9 (M. Horton 41.) Draw.

Major Turley Enters Lansdowne Feature

VANCOUVER — Victoria-owned Major Turley, three-year-old champion and top money winner in the province last year, will make his 1959 debut at Lansdowne Park today in the seventh race, a six-furlong gallop worth $2,000.

His training has been interrupted this year because of an injury to owner-trainer Don Carley.

Following are today's entries:

FIRST RACE — Claiming, $850, for three-year-olds bred in Canada. One mile and seventy yards:
Royal Rice (Coppernoll) 120
Worth Gold (Dominguez) 106
Rafal (Broomfield) 114
Kyward (Ventrella) 110
Redharvest (Arterburn) 114
Janis Gib (Lanoway) 110
Bramble Patch (Richards) 115
Bright Morning (McLeod) 106
Legal Action (Marsh) 120
Candle Burner (B. J. Clark) 115

SECOND RACE — Purse, $850, for two-year-olds. Five furlongs:
Cree Brave (Broomfield) 120
Flo Read (Richardson) 117
Pat Hurry (Coppernoll) 110
Run By Golly (Williams) 120
Tharley Glen (Sivewright) 110
MacBane (Longo) 110
Royal Balladier (Ulrich) 120
Duty Watch (Marsh) 113
Royal Scroll (Richards) 113
Cautious Kate (Carriere) 110
Also eligible:
Jimanna (Coppernoll) 120
Mandys Pet (Arnold) 110
His Jimmy (Coppernoll) 113
Flyworth (Ventrella) 113

THIRD RACE — Purse, $850, for three-year-olds bred in Canada. Six furlongs:
R. J. Lad (Arnold) 120
Herode Boy (Coppernoll) 120
Eastern Scout (Cormack) 120
Margie K. (Ventrella) 115
Sweet Fighter (Richardson) 115
Wild Donn (Marsh) 120
Meadows Drive (Sivewright) 120
A-Myonnie (Lanoway) 110
Why Bet (Williams) 120
Abs Gold (Ulrich) 115
Also eligible:
Kaycees Wonder (Arterburn) 120
A-Burrard (Broomfield) 120

FOURTH RACE — Allowance, $900, for four-year-olds and up. Mile and seventy yards:
Inverhawk (Marsh) 112
Bay Toe (Arterburn) 112
Frayed (Richards) 117
Night Act (Broomfield) 107
Kenny's Kid (Carriere) 116
Glo-Reign (Lanoway) 106

FIFTH RACE—Claiming, $900, for three-year-olds. One mile:
Boston Star (Broomfield) 105
Rose Anna Lee (Williams) 108
Our Exception (Lanoway) 103
Dusty George (Longo) 107
Ettacroft (Ulrich) 108
Penworth (Ventrella) 109
Two Jacks (Richards) 114

SIXTH RACE—Claiming, $850, for three-year-olds and up. Six furlongs:
French Romance (Broomfield) 120
Sine Wave (Marsh) 120
Mondays Child (Arterburn) 110
Pali Kea (Cormack) 120
Saucy Gal (Ulrich) 110
Cambie King (Coppernoll) 107
Mr. Cheam (Richardson) 115

SEVENTH RACE—"Flamingo Hotel, Las Vegas Handicap", $2,000, for three-year-olds and up. Six furlongs:
Major Turley (Arterburn) 121
A-Frosty News (Arnold) 116
B-Kronje (Marsh) 111
Mazur (Richards) 112
Hi Drive (Sivewright) 119
A-Mabe Mike (Williams) 109
B-Airline (Lanoway) 110
Deep Current (Broomfield) 114
Our Butch (no boy) 107
A-Entry
B-Entry

EIGHTH RACE—Claiming, $850, for four-year-olds and up. Mile and one-sixteenth:
Most Of All (Broomfield) 105
Hookahey (Lanoway) 115
Cowdenbeath (Williams) 115
Inveresk (Richards) 115
Whizzer K. (Arnold) 120
Alder Kid (Richardson) 115
Emery (Cormack) 120
Indian Springs (Marsh) 115
Con Brio (no boy) 115

VOLVO

Chess Club Ladder List And Results

RED DIVISION	WHITE DIVISION
1. A. H. Sheard	1. J. Chapman
2. W. Champion	2. J. Hobson
3. C. Birch	3. M. L. Olsen
4. J. Gerke	4. Dr. R. L. Miller
5. D. Dawson	5. A. Strodyk
6. H. Nancarrow	6. F. W. Plant
7. M. S. Horn	7. H. Klies
8. R. Roberts	8. T. J. Stewart
9. E. W. Wilson	9. W. R. Broron
10. M. Armstrong	10. L. Basanta

Friday—White Division: Hobson vs. Chapman, Dr. Miller vs. Olsen, Plant vs. Strodyk, Stewart vs. Klies, Basanta vs. Brown, Jewett vs. Hall, Long—bye.

RESULTS

Red Division—A. H. Sheard 1, W. Champion 0; C. Birch 1, J. Gerke 0; D. Dawson 1, H. Nancarrow 0; M. S. Horn 1, R. Roberts 0; E. W. Wilson 1, M. Armstrong 0; G. Adikerchner 1, J. Briggs 0; R. R. Bennett 1, M. Adikerchner 0; W. Kobenter 1, D. Richardson 0.

White Division—J. Hobson 1, M. L. Olsen 0; Dr. R. L. Miller 1, A. Stodyk 0; F. W. Plant 1, H. Klies 0; T. J. Stewart 1, W. Brown 0; L. Basanta 1, L. Hall 0; O. Jowett 1, G. Long 0.

Don McNeill Adds 10 More

Don McNeill moved a step closer to breaking his all-time Greater Victoria minor lacrosse scoring record by pumping home another 10 goals Tuesday in peewee division game at Stevenson Park.

In running his season total to 147 points, McNeill also earned an assist in leading Saanich Tigers to a 20-4 win over Victoria City. He now is only six points shy of the 153 total he accumulated last year and should pass this mark in his next game after averaging eight points per game to date.

Gary Druce, Doug Holmes and Frank Alexander added two goals each for Saanich yesterday while Paul Tucker paced City with a hat-trick.

CANADA'S CHIEF* GASOLINES

bring out the best in **your** car...

TEXACO *Sky Chief

— the premium gasoline that's packed with Instant Power for instant starting, fast getaways, smooth passing and easy hill climbing. Sky Chief Su-preme with Petrox offers you sheer driving enjoyment from start to stop. Its all-time high in Octane gives you more power, more miles per dollar.

TEXACO *Fire Chief

— packed with Economy Power, gives you mileage that's tops in its class. Here's power and performance with many premium features — at regular price. Fire Chief Gasoline more than fulfils the octane requirements of many cars on the road today!

Wherever you go...

TRUST TEXACO

Ask your Texaco Dealer about Sky Chief and Fire Chief hats.

NEWS FROM HFC:

Bigger loans for today's greater needs

Borrow up to $2500 and take up to 36 months to repay

Compare HFC's service with that of other lending institutions

SURPRISINGLY LOW INTEREST RATES. HFC's charges on loans over $1500 are equivalent to less than 8% per year discount on 30 and 36 month repayment plans.

LOWER MONTHLY PAYMENTS. HFC's new long-term loans mean smaller payments that fit your budget better.

BANKABLE SECURITY not required.

INCOME INTERRUPTED? If you can't make a payment promptly when due, you get helpfulness and understanding in rearranging your payment schedule.

BACKED BY 81 YEARS' EXPERIENCE. Unlike most lending institutions, HFC's only business is making instalment cash loans. That's why HFC is best equipped to serve your immediate wants and needs.

How much do you need? Phone or drop in at any HFC office today.

AMOUNT OF LOAN	MONTHLY PAYMENT PLANS 36 MONTHS	30 MONTHS	20 MONTHS	12 MONTHS
$ 100	$...→	$...→	$ 6.11	$ 9.45
500	...→	...→	30.01	46.72
1000	...→	41.45	58.10	91.55
1600	...→	66.62	93.19	146.68
2000	72.30	83.27	116.49	183.35
2200	79.53	91.60	128.14	201.69
2500	90.38	104.09	145.61	229.19

Above payments include principal and interest, and are based on normal repayment, but do not include cost of life insurance.

HOUSEHOLD FINANCE

W. E. Wilson, Manager

1218 Douglas St. Telephone 2-8156

VICTORIA

Son Disabled by Policeman

Father Sues Montreal

$92,000 Action Launched

MONTREAL (CP)—The father of a 19-year-old boy shot by a policeman last January has filed a $92,000 damage action against the city.

Paul Marcoux says in the damage claim that his son Raymond was shot by Const. Louis Hains.

NOT FULLY TRAINED

He claims the city is responsible because it employed a policeman who had not been properly trained in the use of firearms or properly instructed as to "his course of action under certain circumstances."

The principal item in the damage claim is $75,000 for permanent partial disability resulting from injuries to the youth's spine.

EVADING ARREST

At the time of the shooting police announced Raymond Marcoux was shot while evading arrest, and that a warning shot was fired before the shot which wounded him.

HOWARD GREEN

* * *

Green Plans To Visit UN, Europe

VANCOUVER (CP) — External Affairs Minister Green said here Tuesday he will travel to Europe this year, his first trip to that continent in 45 years.

The federal minister, here to escort the Queen on her tour today, said he would visit the United Nations in September and go to Europe for meetings later in the year.

He was last in Europe during the First World War.

Letter of Thanks from Duncan

Grateful City Rewards Comfort Station Patron

DUNCAN—One of this city's "most civic minded citizens" is to receive a letter of "thanks" from council for paying $30 to have a man open and close the Pioneer Park comfort station during July.

Lindsay Loutet, formerly one of the main men in the Community Centre Association which administers the park, offered to pay the money and had his offer accepted because the association did not have the money.

City council decided to "accept the responsibility" and pay the cost for August and September.

"I think the comfort station is the most important building at the park during this time of the year," said Ald. James Saunders.

Royal Visit Day Off Rejected in Oak Bay

Oak Bay Council will not grant a half-day holiday to its employees Friday in honor of the visit by Queen Elizabeth and Prince Philip. It is the only Greater Vitcoria municipality to hold out.

HOSPITAL INSPECTOR AND CONSULTANT
required for
Department of Health Services and Hospital Insurance
VICTORIA
B.C. Civil Service

Salary $470-$555 per month. Duties include examining the organization and functions of hospitals and suggesting methods of improving efficiency; conducting investigations; assisting in planning hospital buildings; preparing constitutions and by-laws and related duties. Applicants must be Canadian citizens or British subjects with graduation in Hospital Administration from a school of recognized standing or with a number of years experience in responsible positions in hospital administration. For further information and applications, apply to The Chairman, B.C. Civil Service Commission, 544 Michigan St., Victoria, B.C., immediately. Forms must be returned not later than August 21, 1959.

COMPETITION No. 59-420.

OPEN 25 HRS.
EVERY DAY

WESTVIEW SERVICE
WALT SMITH
Trans-Canada Highway at Tillicum

Major and Minor Tune-Up
Brake and Electrical Repairs
PHONE EV 5-5412

CHEVRON
FINEST PETROLEUM PRODUCTS AVAILABLE
(a) Chevron and Supreme Gasoline
(b) RPM and Supreme 10-30 Oil
(c) RPM Outboard Motor Oil

(a) Windows Are Always Cleaned
(b) Under Hood Is Always Checked

DOMINION ROYAL TIRES
FOR OUR TIRE CUSTOMERS
The Following Is Available:
(a) A $3,000.00 Stock of DOMINION ROYAL TIRES
(b) Easy Payment Terms
(c) Cash Allowance for Good Used Tires
(d) FREE Installation
(e) FREE Wheel Balance on New Front Tires

'Quiet' Canadian Sought in Shooting

LONDON (CP)—Britain's 66,000 policemen Tuesday were ordered to be on the lookout for a "quiet-speaking" Canadian wanted for questioning about the shooting of a London policeman.

With the alert went this warning: "Be careful. He may be armed."

'Best Money Can Buy'

Blackstock Defends New Crash Helmets

Inquest into the death Monday of Const. Earle Doyle, 29, city motorcycle officer fatally injured in a crash Sunday on Douglas, will be held Thursday at 10 a.m., deputy coroner Dr. J. H. Moore said yesterday.

Place of the inquest has not been determined.

Const. Doyle died of brain injuries sustained when his motorcycle crashed into a car, catapulting the officer over the vehicle to land on his head on the road.

Yesterday Chief Constable John Blackstock defended the crash-helmets issued only two weeks ago to city motorcycle officers, one of which Const. Doyle was wearing at the time.

"They are the best helmets money can buy," the chief said. He added that he held out against suggestions that another, less expensive type be purchased.

Chief question concerning the helmet seems to be how it flew off the officer's head, as witnesses say happened.

Tests yesterday, involving repeated efforts to dislodge these helmets from other officers' heads, indicated the helmet held firm, as did the chin strap. Only a push from the back of the neck tended to dislodge the helmet over the wearer's face.

Accident witnesses, while disagreeing as to just when the dead officer's helmet flew off, agreed that he threw his arms up to protect his head after hitting the car.

Funeral arrangements await the arrival of Const. Doyle's parents, already on their way here from Saskatoon at the time of the accident.

Oak Bay Probes 'Drag' Complaints

Oak Bay municipal officials are looking into complaints that the Esplanade along Willows Beach is being turned into a drag strip by young drivers.

Reeve George Murdoch said last night he, personally, had driven along the Esplanade on three separate nights, but had not seen any disturbance or speeding.

LARGEST OCEAN

The Pacific Ocean covers about 70,000,000 square miles.

Canada's Success Car Scores Again!

Single unit construction helps make Rambler the economy leader in '59

Rambler's exclusive Single Unit construction does away with "dead weight"—gives the Rambler Six **more horsepower per pound than any other full-size 6-cylinder car!** Battleship-strong, all-welded bodies mean roomy interiors and superior roadability . . . without gas-wasting pounds of extra metal. See your Rambler Dealer for further proof that Rambler is the most economical six passenger car you can drive!

AMERICAN MOTORS (CANADA) LTD.

Rambler

...for the best of both...big car room, small car economy
AMBASSADOR • RAMBLER REBEL V-8 • RAMBLER SIX • RAMBLER AMERICAN • METROPOLITAN

THOMAS PLIMLEY LTD.
1010 YATES STREET
EV 2-9121

JAMESON MOTORS LTD.
740 BROUGHTON STREET
EV 4-8353

EATON'S Hearing Centre

Particularly Well Equipped to Help the Hard of Hearing!

See the Dahlberg "Twin Optic Ear" Hearing Aid

Here at EATON'S Hearing Centre, we offer you the most up-to-date services and hearing aids. Come in and see one of the latest Dahlberg Hearing Aids—"The Twin Optic Ear"—a cordless, ear-level hearing aid with a powerful transistor-powered hearing device concealed in one side of the eyeglass frame. To serve you, EATON'S offers:

- Trained hearing aid consultant
- Modern fitting and service facilities
- Many models to choose from
- Scientific audiometer tests
- Private consultation in your home or in the store.
- EATON'S famous Guarantee "Goods Satisfactory or Money Refunded"

EATON'S HEARING Centre
4th FLOOR at the ELEVATOR

SAVE 10.00

EATON'S offer a 10.00 reduction on the purchase of any hearing aid during the July Clinic, July 7th to July 17th.

Bring This Coupon to EATON'S Hearing Clinic

Only 2 Days Left, Offer Expires Friday, July 17th

EATON'S—Hearing Centre, Fourth Floor, Phone EV 2-7141

EATON'S . . . Clearance

Good Quality PAINTS

White only. For all your interior painting, for porch, fence, house . . . dozens of summer painting jobs, buy good quality paint at this low price.

Exterior, Interior, High-Gloss Enamel, Interior Gloss, Semi-Gloss, Flat or Latex Base and Undercoat. **Special,** quart 1.48 gallon 4.88

EATON'S—Paints, Second Floor, House Furnishings Building, Phone EV 2-7141

Newspaper Advertising Stimulates Buying

FOR TASTE:
blended from whisky aged in 20-year-old casks

FOR LOOKS:
a handsome new decanter

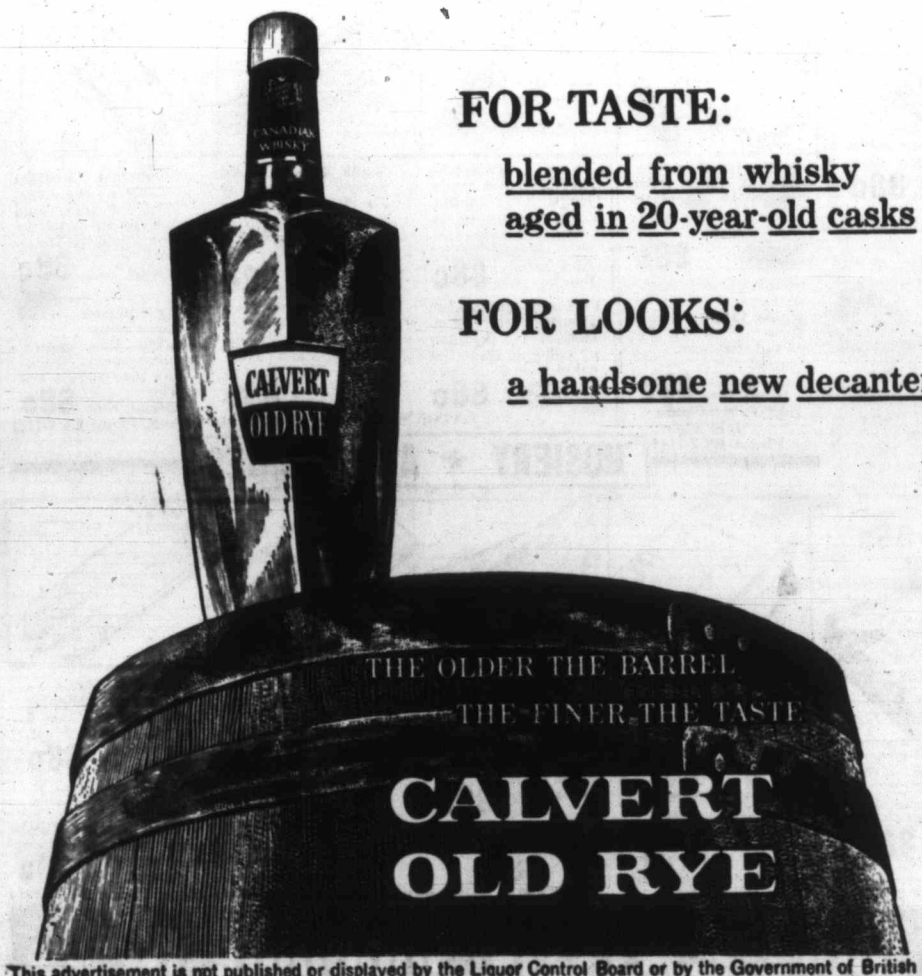

This advertisement is not published or displayed by the Liquor Control Board or by the Government of British Columbia.

EATON'S . . . Camping Supplies from the Bargain Basement

Camp Cots
Cots with self-locking steel frame, heavy, unbleached duck covers; support up to 300 lbs. Handy for camp or cottage. **Special,** each 6.29

***Terylene Sleeping Bags**
Lightweight, designed for comfort and warmth — *Terylene sleeping bags with nylon covers, good quality flannel lining with full zipper and tie cord. Size 33x70. Two bags can be zippered together. **Special** each 10.99
* C.I.L. Trade Name.

Air Mattresses (Reg. 9.95)
Made in Scotland
For sleeping, lounging comfort . . . sturdy cotton and rubberized fabric air mattresses with attached pillow. **Special,** each 6.44

Sleeping Bags
Wool batt-filled bags have light green cotton covering, good quality red kasha lining and full 100" zipper. Size 33"x72". Full adult size. Two may be zipped together to make one full, double size. **Special,** each 6.99

Beach Mats (Size 36"x72")
Natural fibre mats are lightweight, durable, easily rolled up for carrying and storage . . . With bound edges, novelty designs in fast colours. 36"x72". **Special,** each 1.19

EATON'S—Bargain Basement, Phone EV 2-7141

EATON'S Wednesday Store Hours: 9 a.m. to 5.30 p.m. Phone EV 2-7141 T. EATON Co.

WEDNESDAY

EATON'S . . . again features ★ Stationery ★ Notions ★ Pharmacy ★ Candies 88c Day

Wednesday is the day for exceptional savings in five of EATON'S Main Floor Departments: ★ Stationery ★ Notions ★ Pharmacy ★ Candies ★ Hosiery. Buy useful, necessary items for your home, office or school from these five conveniently-located departments . . . Items are specially priced at just 88c! Come in the Fort or Broad Street doors—they lead right to these departments. Phone orders accepted on three or more items.

EATON'S Victoria Room

Luncheon served 11.30 to 2.45 p.m.

Wednesday Menu

Roast Turkey, Sage Dressing, Cranberry Sauce
Parslied New Potatoes
Fresh Frosted Green Peas
Roll and Butter
Orange Chiffon Ice Cream Slice
Tea or Coffee

1.00

EATON'S—Victoria Room, Fourth Floor

2 o'Clock Specials

Please, No Telephone or Mail Orders
On Sale 2 p.m. to 3 p.m. if quantities last

Deck Chair Canvas

Re-cover your deck and garden chairs in colourfully-striped canvas. Red, orange, green and beige. Approximately 16 inches wide. Buy it now at this special price. **69c**
2 o'Clock Special, per yard

EATON'S—Draperies, Second Floor, House Furnishings Building

Women's Casuals

Wonderfully comfortable and attractive for summer are these women's casuals, now selling at a low clearance price. Choose leather sandals with open toes, sling backs, composition soles and wedge heels. In broken sizes and lines. **2 o'Clock Special,** pair **2.99**

EATON'S—Family Shoe Centre, Second Floor

Pillow Cases

Fine quality cotton pillow cases in standard size (42"x36") have plain hems. Plastic wrapped. Limit, 3 pairs per customer. **47c**
2 o'Clock Special, per pair

EATON'S—Bargain Basement

Children's Sweaters

One-Third Off Regular Price. Attractive, washable *Orlon pullovers and cardigans for children 8 to 14 years, are usually 4.95 to 5.95. Choose from a gay selection of pink, blue, yellow, white and red. **2 o'Clock Special,**

Pullovers, each **3.30** Cardigans, each **3.97**

*DuPont acrylic fibre

EATON'S—Children's Wear, Third Floor

Children's Vitamins

EATON'S Own vitamin capsules for children from tots to teens. A good formula. **2 o'Clock Special, 100-capsule bottle,** each **1.95**

EATON'S Pharmacy Limited, Main Floor

Hand Lawn Mower

10 only . . . push mowers with five Sheffield steel blades, sectional wooden rollers. Cuts 16-inch swath. **2 o'Clock Special,** each **10.99**

EATON'S—Hardware, Lower Main Floor

Pick Up Your Crests for EATON'S and Victoria Parks Board

Junior FISHING DERBY

Join the crowd at EATON'S . . . pick up your entry badge crest from EATON'S Boys' Wear, Third Floor; Children's Wear, Third Floor, or Sporting Goods, Main Floor, House Furnishings Building.

Junior Fishing Derby Date: Friday, July 24th.
Place: The Breakwater, Dallas Road.
Time: Lines go into the water at 1 p.m.

EATON'S in Co-operation With Victoria Parks Board

presents the Children's

SANDBOX DERBY

1959 Annual Playground Sandbox Contest

See the artistic sand displays created by city youngsters during the summer playground season. On display Thursday, Friday and Saturday. Come in and vote for your favourite. EATON'S, Third Floor.

★ STATIONERY

Bulletin Board—For memos, menus, etc. Metal board with magnetic blocks and pencils. **Special,** each **88c**

Paper Punch — One-hole paper punch for office or school. Compact, easy to handle. **Special,** each **88c**

Activity Books—Children's books for ages 4 to 15 years. Keeps them busy on rainy days. **Special 4** for **88c**

Lunch Kits — Washable plastic drawstring kits in many colours. **Special,** each **88c**

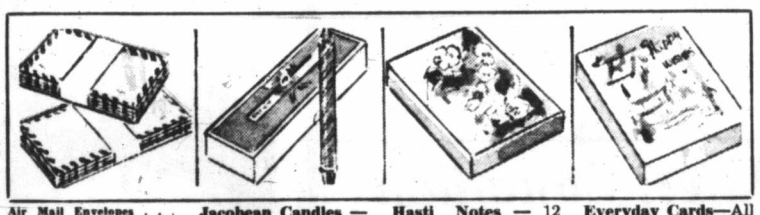

Air Mail Envelopes . . . Lightweight, lined, bordered with red and blue. 50 per package. 6½"x3½". **Special 3** pkgs. **88c**
Large, 9"x4". **Special, 2** pkgs. **88c**

Jacobean Candles — Twisted, approx. 10 ins. long. Orange on black or black on orange. 2 per box. **2** boxes **88c**

Hasti Notes — 12 single notes and matching envelopes neatly boxed. Attractive designs. **Special 2** boxes **88c**

Everyday Cards—All occasion cards in a large assortment. 21 cards and envelopes per box. **Special,** box **88c**

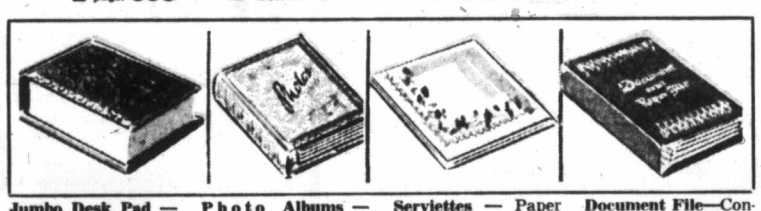

Jumbo Desk Pad — Plastic-covered pad just the thing for office or home desk. 4½"x3". **Special 2** for **88c**

Photo Albums — Purse-size albums, 3" x4", have 10 acetate leaves, outer cover in gold-colour. **Special,** each **88c**

Serviettes — Paper serviettes of excellent quality, in many attractive designs. **Special 4** pkgs. **88c**

Document File—Convenient for keeping papers, letters, receipts tidy and neat. Size about 6x11 ins. **Special,** each **88c**

List Finder — Find phone numbers quickly, easily; place indicator at letter, press lever. **Special,** each **88c**

Music Case — 10¼"x 15" portfolio of strong plastic with slide zipper. Various colours. **Special,** each **88c**

Playing Cards—Plastic-coated cards in large assortment of patterns, are easily cleaned with damp cloth. Single pack. **Special,** each **88c**

Decorative Candles. Dragon and Mikado candles, approx. 8" long, are 4" around. Green, red, natural. 2 per box. **Special,** box **88c**

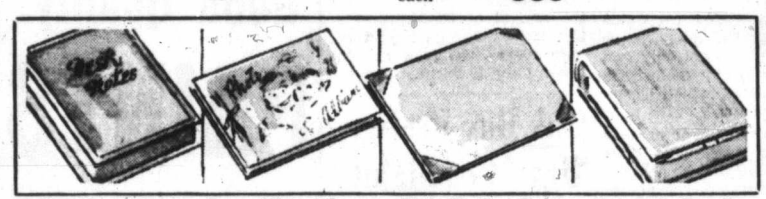

Desk Pad — Attractive pad with metal back and top, and magnetic pencil. **Special,** each **88c**

Teen Album—Ivory-coloured books with teen-age motif have 18 double black leaves to hold "treasures." 14"x11". **Special,** each **88c**

Desk Blotter—Imitation leather-cornered pad, several colours, 16"x21" and 19"x24" sizes. With blotter. **Special,** each **88c**

Pad and Pencil — Large pad, with sturdy plastic covers, 8"x5". With pencil. **Special,** each **88c**

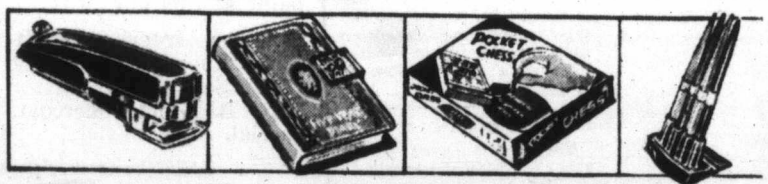

Tot Stapler—Handy, compact, for home or office. **Special,** each **88c**

Five-Year Diary — Complete with lock and key; red, blue, green or pink diary. **Special,** each **88c**

Pocket Chess — Fun for travelling, neatly boxed miniature chess game. **Special,** each **88c**

Desk Pens—Set of 4 pens in plastic stand are red, green, blue, black. **Special,** each **88c**

Handy Desk Pad — Sturdy backing in white, blue or wine, perforated sheets. For offic or home use. **Special** each **88c**

Loose-Leaf Books — Six-ring loose-leaf booklets, plastic covers, assorted colours. With paper. 2 sizes. **Special,** each **88c**

Exercise Books — Ruled, margined, ink exercise books with strong bindings are an excellent buy. Arithmetic tables on back cover. 26 double pages. **Special 12** books **88c**

Mathematical Instruments — English-made set in metal case includes compass, pencil, ruler, protractor, two set squares. Complete. **Special,** each **88c**

Collins Classic—Two parts of the same tale are brought together in one, two-part volume, "Riceyman Steps" and "Elsie and the Child," by Arnold Bennett. **Special,** each **88c**

Desk Calendars — Three styles, one with pen holder, are attractive, handy. With day of week, month and date sections. **Special,** each **88c**

Photo Album — Attractive black patterned album with 18 char-grey pages. **Special,** each **88c**

Tinted Note Paper—30 sheets, 20 envelopes of good quality paper in soft, apricot shade. **Special 3** boxes **88c**

EATON'S—Stationery, Main Floor, Phone EV 2-7141

★ NOTIONS

Ironing Pad and Cover—Standard 54" Tufflex pad, especially insulated to retain heat, with sturdy cotton cover. **Special,** set **88c**

Storage Bags — Sturdy plastic for blouses and sweaters. Set includes 3 blouse and 6 sweater bags. **Special,** set **88c**

Freezer Bags — Set includes 40 re-usable bags with twisters for sealing. 6x11 and 8x12-inch sizes. **Special,** set **88c**

Skirt Rack — Keeps skirts and slacks neat and wrinkle-free, saves space in your closet. Will hold 6 garments. **Special,** each **88c**

Men's Shoe Trees—Adjustable style of non-tarnish, rust-resistant metal. Keeps your shoes in good condition. **Special,** set **88c**

Place Mats — Smart bamboo place mats in natural finish with brown, white or yellow trim. Set of two. **Special,** set **88c**

Handguard Gloves—For garden or housework, help protect your hands. Water-tight construction, disposable. Set of 12 gloves per package. **Special, 88c**

Diaper Bags — Of quilted plastic with drawstring closing; easily cleaned with damp cloth. Holds all of baby's needs. **Special,** each **88c**

Machine Covers—Keep your sewing machine dust and scratch-free. Quilted plastic cover is decorative and useful. Sizes 36"x17"x26". **Special,** each **88c**

Oven Mitts—For outdoor or indoor cooking. Quilted in colourful cotton with Silicone protection for your hands. **Special,** pair **88c**

Combination Hangers—Sturdy wooden bar hangers with plastic clips. Help keep closet neat and your clothes tidy. Set of four. **Special,** set **88c**

Bowl Covers—Set of 12 plastic bowl covers in gay floral patterns. Assorted sizes with tight-fitting elastic edges. **Special,** set **88c**

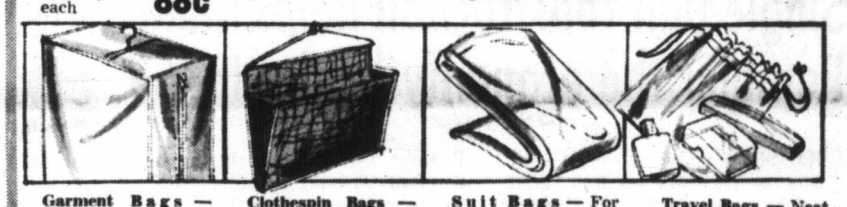

Garment Bags — Jumbo size, with sturdy two-hook frame. Clear plastic sides, durable zipper closing. **Special,** each **88c**

Clothespin Bags — Of heavy gauge plastic in aqua, yellow or chartreuse floral patterns. Attaches to line or hook. **Special,** each **88c**

Suit Bags — For men's or women's suits. Sturdy plastic with strong zipper opening. Will hold 2 to 5 suits. **Special,** each **88c**

Travel Bags — Neat plastic case with drawstring closing. Contains soap holder, plastic bottle, tooth brush holder and comb. **Special,** each **88c**

EATON'S—Notions, Main Floor, Phone EV 2-7141

CANDIES ★ PHARMACY

Mixed Nuts — A delicious selection of assorted cashews, brazils, filberts, almonds and peanuts. **Special,** per lb. **88c**

Hand Lotion — EATON'S own brand. Have a good supply on hand. Soothing and softening to rough skin. 16-oz. size. **Special,** each **88c**

Egg Creme Shampoo —Popular egg creme shampoo, helps clean and condition your hair. 16-oz. size. **Special,** each **88c**

Viceroy Swim Cap—Sturdy rubber construction, helps keep your hair dry while swimming, skiing or diving. **Special,** each **88c**

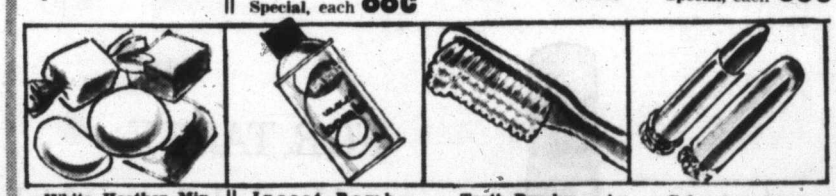

White Heather Mixture—A tasty treat of mixed chocolate-coated jellies, caramels, creams. **Special,** per lb. **88c**

Sunny Slices—A popular treat for the whole family. Hard fruit drops in assorted flavours. **Special 2** lbs. **88c**

EATON'S—Candies, Main Floor, Phone EV 2-7141

Insect Bomb — EATON'S own brand. Helps kill moths, flies, mosquitoes, insects, etc. Low-pressure bomb, mint fragrance. **Special,** each **88c**

Perfume Atomizer—Pretty glass atomizer for perfume or cologne. Assorted colours and shapes in group. **Special,** each **88c**

Tooth Brushes — Assorted textures, by Dr. West . . . Buy several at this special low price. **Special 2** for **88c**

Bath Cubes — Nice for gifts. Bronnley Bath Cubes in delightful Fern fragrance. 18 cubes in box. **Special,** each **88c**

Colourfast Lipsticks —Choose from 12 delightful shades. Good quality lipsticks by Max Factor of Hollywood. **Special,** each **88c**

Fly Blaster — By Green Cross . . . destroys flies, moths, mosquitoes, etc. — Buy now at this low price. **Special,** each **88c**

EATON'S Pharmacy Limited, Main Floor, Phone EV 2-7141

HOSIERY ★ ACCESSORIES

Linen Hankies — Women's embroidered linen hankies, approx. 10½" square with hand-rolled edges. **Special 2** for **88c**

Head Squares—Clearance of rayon-silk scarves in floral designs. Water repellent. Also oblong nylon scarves in assorted patterns. **Special,** each **88c**

Children's Socks — of all nylon stretch and all cotton, nylon reinforced, in white, navy, powder blue. Sizes 6 to 7½, 8 to 9½. **Special 2** pairs **88c**

Women's Gloves — Cottons and 40-denier nylon gloves, sizes 6 to 7½ in broken colour range. **Special,** pair **88c**

Men's Socks—Ankle socks of all wool, wool/nylon and wool/*Orlon blends in plain colours and fancy patterns. Sizes 10½ to 12. **Special,** pair **88c**
*DuPont Acrylic Fibre

Seam-Free Nylons—First quality mesh knit, 15-denier nylons with reinforced heel and toe. Medium suntan shade. Sizes 9 to 11. **Special,** pair **88c**

EATON'S—Hosiery and Accessories, Main Floor, Phone EV 2-7141

SEE BACK OF THIS PAGE . . . for More EATON Shopping News

The Daily Colonist.
(ESTABLISHED 1858)

Murder

Police Find Clues

Head of an RCMP criminal investigation branch team probing the murder late last month of an elderly Nanaimo couple said last night that "some progress" is being made on the case, but refused to divulge details.

He denied reports that an arrest had been made in connection with the double knife-slaying of Mr. and Mrs. Andrew Kostynuk in their Nanaimo home.

Sgt. Peter Gregory of Victoria said last night his team of investigators, which includes Cpl. Jack Fletcher, also of Victoria, is "awaiting laboratory reports which have been delayed."

He confirmed that a number of articles taken from the scene of the killings had been sent away for laboratory study by RCMP crime-detection scientists.

Bodies of the couple were found June 30 by a visitor and a neighbor. The Kostynuks had been dead for several days and bore multiple knife wounds.

Here's How Fleet Will Line Up for Royal Fireworks Show

Positions of warships for Friday evening's spectacular fleet illumination and fireworks display is shown on sketch above. From Government House the royal couple will have unobstructed view. Display will also be seen from most of city waterfront. Ships will be anchored off Beacon Hill in the morning to make a nautical backdrop for presentation of Queen's color to PPCLI.

Where to Go To See Queen

Residents of Greater Victoria may read below where best to see Queen Elizabeth and Prince Philip during their busy, 48-hour visit to this city Thursday, Friday and Saturday.

Thursday

10 A.M.—Arrive Nanaimo aboard HMCS Assiniboine; 10.20, ceremonies at Exhibition Park; 10.45, leave for Chemainus, with slow drives in Nanaimo, at Cedar, Ladysmith. 11.45, slow tour through Chemainus.

12.30 P.M.—Luncheon at Mt. Brenton golf course, Chemainus.

2.05 P.M.—Arrive at Pioneer Park, Duncan.

2.20 P.M.—The royal motorcade leaves Duncan for Victoria. Route: (slow drive, 8 mph) Trans-Canada Highway to Silver Bridge, (fast drive) Canoe Store at Koksilah, (slow drive) to Overhead Bridge, (fast drive) to Shawnigan Lake cut-off at Mill Bay, (slow drive) to junction of Highway 1A, (fast drive) Trans-Canada Highway to Goldstream Inn Road, (slow drive) to junction of Highway 1A, (fast drive) to Thetis Lake Overpass Bridge, (slow drive) from east end of overpass for one-quarter of a mile, (fast drive) to Roundabout, along Douglas to Fisgard, (slow drive) to Yates, to Cook, (fast drive) along Cook to Rockland. It is expected they will reach the Roundabout at about 3.20 p.m.

3.45 P.M.—Arrive Government House. Local officials presented.

5 P.M.—The Queen and Prince leave Government House for the Legislative Buildings. Route: (fast drive) Rockland, Moss, Fort to Blanshard, (slow drive) along Fort to Douglas, Belleville and Menzies.

5.10 P.M.—Arrive Legislative Buildings where Premier W. A. C. Bennett receives the royal couple and escorts Her Majesty to a dais and a royal salute is fired by the 5th Independent Medium Battery. The Queen inspects an RCN guard of honor. Premier Bennett reads an Address of Welcome from the steps of the Legislative Building. Her Majesty replies.

5.25 P.M.—Premier Bennett conducts the royal couple to the Legislative Chamber and presents members of the Legislative Assembly and staff.

5.50 P.M. — The Queen and Prince are conducted to a reviewing stand, in front of the Legislative Buildings on Belleville, by Premier Bennett.

6 P.M.—Her Majesty takes the salute from a march-past of units from the Royal Canadian Navy, Canadian Army and Royal Canadian Air Force.

6.15 P.M.—The royal couple return to Government House. Route: (slow drive) Belleville, Government, Herald, North Park, Quadra, Pandora, Oak Bay Avenue and Rockland.

6.40 P.M.—Arrive at Government House.

Friday

10 A.M. — Royal party leaves Government House for Veterans' Hospital. Route: (fast drive) Rockland, St. Charles, Despard, Richmond, (slow drive) Richmond from Quamichan to Veterans' Hospital.

10.10 A.M.—Arrive Veterans' Hospital, where Defence Minister G. R. Pearkes presents staff officials and Her Majesty makes a brief tour of the hospital.

10.25 A.M. — Leave Veterans' Hospital for Beacon Hill Park. Route: (slow drive) Richmond, Fort to Belcher, (fast drive) Fort to Blanshard, (slow drive) Fort to Douglas, Belleville, Menzies, Dallas Road.

10.40 A.M.—Arrive Beacon Hill Park (Dallas Road parking area). Mayor Percy Scurrah receives Queen and Prince, presents reeves and their wives, reads an address of welcome.

10.55 A.M.—Royal party re-enters automobiles for drive to Beacon Hill soccer field. Route. (slow drive) west on Dallas Road and north on Douglas.

11 A.M.—Her Majesty presents colors to 1st Battalion, Princess Patricia's Canadian Light Infantry, and to the King's Own Calgary Regiment. An RCAF flypast will mark conclusion of the ceremonies.

12.10 P.M.—The Queen and Prince leave for Government House. Route: (slow drive) Douglas, Dallas, Cook and Rockland.

1 P.M.—They leave Government House for the Empress Hotel. Route: (fast drive) Rockland, Quadra, Belleville, Government (slow drive) from intersection of Burdett and Quadra, along Quadra, Blanshard, Belleville and Government.

1.10 P.M.—Arrive Empress Hotel. Representatives of churches, judiciary and other dignitaries presented before royal party is feted at a luncheon given by the province.

2.30 P.M.—Royal party leaves Empress Hotel for Clover Point. Route: (slow drive) Government, Humboldt, Douglas, (fast drive) Beacon Hill cut-off (at end of Superior St.), Heywood Avenue through Beacon Hill Park past cricket pitch (slow drive) Dallas Road to Clover Point.

2.40 P.M.—Arrive Clover Point where Mayor Scurrah receives royal party before massed groups of children's organizations.

2.55 P.M.—Leave Clover Point. Route: (slow drive) Dallas, Moss and Rockland.

3.05 P.M.—Arrive Government House.

4.30 P.M.—Garden Party at Government House.

10 P.M.—The Queen and Prince view RCN's illuminated ships and fireworks display from Government House.

Saturday

9 A.M.—Royal party leaves Government House for Patricia Bay Airport. Route: Rockland, Cook, Fort, Douglas, Patricia Bay Highway (slow drive in city and at intersections of Island Highway, McKenzie, Quadra, West Saanich Road, Elk Lake, Keating Crossroad, Mt. Newton Crossroad and approaches to airport road.)

9.50 A.M.—Royal party arrive at airport. Her Majesty inspects an RCAF guard of honor. Lieutenant-Governor Ross, Premier Bennett and Defence Minister Pearkes say goodbye. The Queen and Prince emplane. Royal salute is fired by 5th Independent Medium Battery.

Gorge to Be Surveyed During Boat Trip

Capital Region Planning Board will go on a boat-ride this afternoon.

The board will tour the Gorge waterway by boat from the Inner Harbor, looking at development possibilities.

Mayor 'Hasn't Heart' To Close Men's Home

★ ★ ★

Brothers George and John Bramley wouldn't enjoy being moved to privately operated home. John, 94, and an amputee, says he would have to have a room at ground-level to get his wheelchair outside. George, 97 in September, is in sick bay. Residents now have some hope home will stay open.

Edgelow Converts Colleagues

Ald. Geoffrey Edgelow gained ground yesterday in his battle to avert the closure and sale of Victoria's Mountain View Home for aged men.

Mayor Percy Scurrah and Ald. Elmer McEwen visited the home with him and they were on his side when they came away.

CAN'T CLOSE DOWN

"I just haven't the heart to close it down," Mayor Scurrah said. "Even if it costs the Victoria taxpayers $6,000 or $7,000 a year, I haven't the heart to turn the old men out."

City council voted in the spring to prepare to close the home Sept. 30, with the intention of selling the property and setting aside the proceeds toward construction of new accommodation, perhaps in the form of a wing at Gorge Road Hospital.

$28,000 REPAIRS

At that time, the home was reported to need repairs which would cost $28,000, and proponents of closing it pointed out that sale of the property might bring $30,000, which might be the city's share of new accommodation costing $100,000.

But the mayor and Ald. Edgelow said after yesterday's visit that the necessary repairs and replacements could be made for $11,000.

CLEAN, COMFORTABLE

"I found the home scrupulously clean and comfortable," Mayor Scurrah said. "It needs about 20 new beds, rewiring, a new stove and new washing and drying equipment. It's costing the city about $25 a month a man (on top of the $75 allowed by the province) and if we could get the government to increase the allowance for the two municipally-owned homes in B.C. to, say, $95, it would cost the city very little."

GOINGS, COMINGS

The home has accommodation for about 50 men, but by yesterday the number of residents had dropped to 21 and five were scheduled to be transferred to privately-operated homes today. (But four, transferred early Monday evening, were back at Mountain View within a few hours, Ald. Edgelow said.)

PROPOSAL SET

Ald. Edgelow said last night he will propose at a council meeting July 23 that the home be kept open. Because two aldermen are on leave of absence, four will be a majority at that time.

Stupid, Stubborn Drivers

Hospital Mercy Run Turns into Ordeal

Refuse to Yield Right-of-Way

A mercy run bringing an ailing heart patient to a city hospital from Deep Cove yesterday was turned into an ordeal by drivers who refused to yield the right-of-way.

The emergency vehicle, a station wagon with its lights turned on and its horn honking, was escorted in turn by Central Saanich police and the Saanich police.

Patient Bob Mathews of Deep Cove was placed in an oxygen tent in a semi-private room at Royal Jubilee Hospital where he was later said to be "doing well and resting comfortably."

Al Smith, orderly at Royal Jubilee, who administered oxygen to the cardiac patient in the race to hospital said that 40 per cent of the drivers did not acknowledge the police sirens and failed to pull over and stop by the roadside.

He said that at Royal Oak a confused driver pulled into the centre lane ahead of them and came to a dead stop. Police escort and station wagon both swerved to the right, barely missing another car properly stopped at the roadside.

Visit to Delay CPR Sailing

For Thursday only, because of the royal visit, the CPR ferry Princess Patricia will sail for Seattle one hour later, at 7 p.m.

Meanwhile, Washington State Ferries announced yesterday that traffic for its 5 p.m. sailing to Port Angeles will be rerouted behind the legislative buildings, by way of Superior Street and Menzies to the CPR dock.

Ceremonies are scheduled to start at 5.10 p.m.

SHEILA MacPHAIL

★ ★ ★

Seen in Passing

Sheila MacPhail, 350 Vincent Avenue, stenographer at the Veterans' Hospital, typing records of diets and treatments. (She lives with her parents, **Duncan** and **Dorothy MacPhail,** is single, and her hobbies are the Victoria Girls' Drill Team, and sewing.) . . . **Campbell Mayes** speaking to a customer . . . **John Holdstock** exhibiting a children's newspaper . . . **Gordon Hayes** weighing a fish.

Deferment Of Schools 'Ridiculous'

Provincial government request to defer building new schools because of high interest rates on borrowed funds was termed "ridiculous" by Victoria school board vice-chairman Kenneth Leeming last night.

He said it is impossible to reconcile the government's request to defer schools with its policy on provincial debt.

The government has taken money to pay off bonded indebtedness incurred at favorable interest rates instead of spending some of that money on essential services and letting a degree of indebtedness continue, he said.

Interest rates on the provincial debt were more favorable than those prevailing at this time, he charged.

The government request asked that "in view of the excessive current interest rates" school boards consider deferring construction of new schools except in cases of "extreme emergency."

Region Planning Board

Survey May Spark Poor Area Renewal

An "urban renewal" survey in Victoria by the Capital Region Planning Board, possibly leading to redevelopment of run-down areas, is expected to begin in the next few weeks.

The board is now preparing a detailed program for approval by city council, and preliminary negotiations have been started with Central Mortgage and Housing Corporation for the federal government's 75-per-cent share of the $20,000 cost of the year-long survey.

The city's 25 per cent will come from its normal share of the planning board's budget.

Breakwater, July 24

This Fish Derby For Kids Only

Let the grown-ups have their King Fisherman contest, this fishing derby is for kids only.

Gordon Hartley, director of city playgrounds, announced last night that the annual fishing derby sponsored by T. Eaton Co. will be held at the breakwater from 1 to 4.30 p.m. July 24.

Youngsters who wish to enter should call at Eaton's sporting goods department anytime from now until July 24 to pick up their free fishing derby crest.

Rules are simple: use any tackle you like, but you must fish off the breakwater itself. Trained playground supervisers will be on hand. Crests must be worn to be eligible for prizes which go to every child who catches a fish.

Last Day in Oak Bay To Miss Tax Penalty

Today's the day for Oak Bay ratepayers who want to pay their taxes before a five per cent penalty is attached, J. W. Allan, Oak Bay clerk and treasurer, warned last night.

A rush of payments Monday and yesterday was mainly caused by insurance companies and mortgagees, he said. Payments by private citizens are "coming along normally."

Unconscious Boy 'Slightly Better'

Five-year-old David John Burdyny, who suffered head and other injuries when he was struck by a car while playing in his front yard on Reynolds Road Saturday, was reported to have shown "slight improvement" last night at Royal Jubilee Hospital. He was still unconscious.

Ahead lies 4,300 miles of Pacific Ocean as Sudbury II, commanded by Capt. W. H. Blagborne of Victoria, headed yesterday for Japan towing two 10,000-ton Liberty ships for scrapping. Voyage is expected to take about 30 days. —(George N. Y. Simpson photo.)

Your Problems

By Ann Landers

Dear Ann: When I was 15 I worker at a soda fountain after school. The man who owned the drug store was 30. He was married but not getting along with his wife.

It all started when he began to drive me home from work. Before I knew it we were dating. I felt guilty going with a married man so I told him I couldn't see him anymore unless he was free. Within three months he got a divorce and gave his wife custody of the three kids.

We've been going together two and a half years and now he wants to get married. I'm in a real mess because I don't love him any more. I've fallen for a fellow my own age.

I feel like a rat because I messed up this first man's life and I know it. He knows nothing of my new love and I'm scared to tell him. Please help me make a sensible decision. I haven't slept in weeks. —NIGHT OWL.

You Were a Fool

Dear Night Owl: You were a little fool to get mixed up with this man from the start. The important thing now is—where do you go from here?

Tell him you don't love him and stop seeing him at once. A marriage based on fear or pity is doomed from the start. If you're still working at the drug store quit.

True, you messed up this man's life, but you didn't do it single-handed. He was at least as much to blame as you. A man 30 who gets romantic with a girl 15 is begging for trouble. He could have been arrested for contributing to the delinquency of a minor.

Close the book on this sordid chapter and make a decent life for yourself. You have plenty to live down, and you're lucky to have a second chance.

Dear Ann Landers: This letter is being written by four gals in an advertising office. We are all over 20 and under 28.

A certain babe who works in this organization tries to be Miss Charming of 1959. Several groups of men pass through these offices and the public relations director introduces each of us gals by name. This one particular dame puts on a 32-tooth grin (like a Cheshire cat) and extends her hand with a great flourish. It's sickening.

Isn't it poor manners for a woman to extend her hand to a man? Shouldn't she wait until the gentleman offers his? Please print this letter. She reads you daily. — THUMBS DOWN.

Your Claws Showing

Dear Thumbs: Your ignorance— as well as your claws—are showing. Miss Charming of 1959 is correct. You babes who are standing there waiting for the gentlemen to extend their hands first are the clods.

Dear Ann: Is it possible to get tired of seeing your own husband—even if you love him very much?

We work together 12 hours a day and it seems we are never apart for one single minute. We have breakfast, lunch and dinner together, we go to work together and come home together. Neither of us has ever been any place without the other since we married five years ago.

I think I need a change of scenery but I'm afraid to say anything for fear he'll be hurt. What about it?—MRS. K.

★ ★ ★

Dear Mrs. K: Speak up! This togetherness bit can be overdone and I'd say you've both had it. He probably feels the same but is afraid to mention it, too.

Have lunch with the girls. Go to a lecture, a play or a movie with a friend. Bring something to the relationship from the outside and encourage him to do the same. A constant siamese hook-up can be dull, dull, dull!

NEW METHOD

Video magnetic tape recordings, replacing more and more film kinescopes, became a regular part of TV broadcasting in 1958.

To Be Married Aug. 1

The wedding has been arranged for August 1, of Janette Sharon Harper, daughter of Mrs. Irene Alberta Harper, 710 Fort Street, to Mr. Derek Green, son of Mr. and Mrs. Albert Green, 1005 Oliphant Avenue. It will take place at St. John's Anglican Church at 7.15 p.m., with Cannon George Biddle officiating.—(Meyer's Studio.)

Mrs. Scurrah Resumes Her Official Duties

As her first official duty since returning from a six weeks combined business and pleasure trip in Europe with Mayor Scurrah, Mrs. Percy B. Scurrah opened the successful Florence Nightingale Chapter, IODE garden party recently.

Net receipts were about $130. It was held at the Rolstron Crescent home of Mr. and Mrs. Norman Baker with hostess Mrs. G. C. Baker and regent, Mrs. W. C. Hudson welcoming guests numbering about 100.

General convener was Mrs. T. Lumsden assisted by Mrs. Moulson Smith, Mrs. W. Walsh, Miss M. Hurst, Mrs. J. W. Dickie and Mrs. L. Grant.

Reception Sparks Campaign

Better Meals Drive Theme

BMBBF!

With an impact like a ton of bricks, 850 newspapers across Canada and the United States will hit the public with the above idea in September.

The idea is an old and true one:

Better Meals Build Better Families.

The promotion is new and will be in effect from Sept. 14 to 26 in major produce stores here.

Introduced by Victoria Press at a Pacific Club reception last night, the idea behind the promotion is to use the "total selling medium" — newspapers — as a springboard for encouraging the public to buy the best food available.

About 30 heads of chain stores, food manufacturers and distributors attended the affair.

At last evening's affair, Mr. Bill Erb, Victoria Press retail advertising manager outlined the newspaper's part in the promotion and stressed wholehearted support be given by the retailers concerned.

Both Victoria papers will spearhead the campaign with a full page advertisement to announce the opening; 1,000 line ads to run throughout the week and recipes and food interest stories.

COOL SUMMER WEAR FOR HOT SUMMER WEATHER

In drip-dry, easy-to-care for materials that are so convenient for travel.

COTTON DRESSES in florals and stripes. All sizes. From $4.98

SEPARATES, with "tone-on-tone" trim, 2-piece skirts and tops. From $9.98

COTTON SKIRTS. From $4.98

LIGHTWEIGHT DUSTERS, nylon or drip-dry cotton—easy to pack for your holiday $6.98

PYJAMAS, some to match the dusters, in drip-dry cotton or nylon. From $3.98

Lady Mae SHOPPE 824 YATES ST. Theatre Row

Open Wednesday till 5.30
July 17 Only
Open 1 p.m. till 9 p.m.

SPECIAL GALA VOYAGE to the Mediterranean

on the splendid "M/S ITALIA" (21,600 tons)

Sailing September 15

visiting Lisbon, Tangier, Palma, Cannes, Genoa

"Return voyage opportunities: ms. ITALIA from Genoa October 23 ss. HOMERIC from Genoa December 6"

FIRST CLASS $330.00 up — TOURIST CLASS $205.00 up

Famous Home Lines' cuisine and service — all cabins and public rooms completely air-conditioned — entertainments, sports, two swim-pools—sight-seeing everywhere.

Regular sailings of HOMERIC and ITALIA from Montreal and Quebec until Nov. 28, to England, France, Germany.

HOME LINES

SEE YOUR TRAVEL AGENT NOW!

7980

EUROPE

Low Air Fares Aug. 15

Husband and wife travelling together family plan via New York to Europe between August 15th and October 14th will save from $102.00 to $145.00 each for the round trip depending on destination.

Return fares each from Victoria ++

London ..... $567.70 Amsterdam $574.10
Gothenburg ... 584.90 Glasgow ... 534.50
Hamburg ..... 607.60 Copenhagen 584.90

See us for low single fares.

This route is by two major scheduled airlines. Many Victorians travel this route. See our colorful folders. Book now.

YOUR AIRLINE AGENT

WILLIS TRAVEL SERVICE

1006 Douglas St. EV 2-4712

NATIONAL MOTORS SERVICE AND PARTS DEPARTMENTS ARE MOVING!

FROM JULY 16, 1959

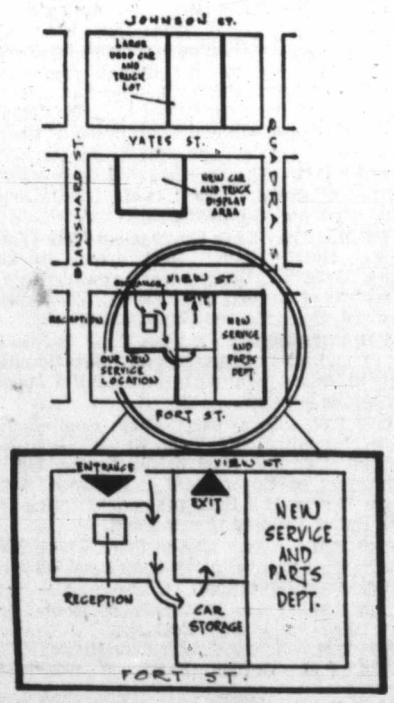

FACTORY TRAINED MECHANICS assure you of the finest workmanship and speedy analysis.

90-DAY GUARANTEE—All repairs carry new car guarantees. No tie up . . . you'll have your car back in most cases, the same day.

BODY SHOP AND PAINTING—National Motors has the ONLY enamel bake oven on Vancouver Island . . . to assure you of the finest finish to your car.

WE'RE OPEN ALL DAY SATURDAY

NATIONAL MOTORS LTD.

819 YATES ST. PHONE EV 4-8174

QUICK 'n EASY Lunch For Kids

From the makers of Canada's best-selling spaghetti . . . you and yours get extra flavour . . . extra nutrition and food value. A lush red-ripe tomato and mild cheddar sauce sparks the fastest spaghetti to ever disappear from a hungry kid's plate. Just minutes on the stove does it all.

Catelli Cooked Spaghetti

Another fine food product from CATELLI HABITANT

Serving Canada Since Confederation

PERSONAL MENTION

Three well-known Victoria women whose husbands were all Victoria Cross winners, will be guests at the royal garden party at Government House. They are Mrs. R. Bourke, widow of Commander R. Bourke, RCN; Mrs. C. W. Peck, widow of Colonel Cy Peck, and Mrs. Jean Combe, widow of Lieut. R. G. Combe. All three attended the Queen's review in Hyde Park on the occasion of the VC Centenary in 1956, the first two with their husbands. They were also presented last year to Princess Margaret during her visit here.

* * *

Mr. and Mrs. M. J. Foley accompanied by Mr. and Mrs. Lawrence Dampier will cruise over from Vancouver this week aboard the yacht, Fifer, for the two-day Royal visit. The couples will stay aboard the yacht anchored in the inner harbor.

* * *

Mr. Walker Stone, editor of Scrips Howard Newspapers, New York, and Mrs. Stone as well as Mr. E. Hadley, Washington Bureau Chief, Montreal Star, and Mrs. Hadley, all arrived in town yesterday for the Royal Tour. They are guests at the Empress Hotel.

* * *

Lieut.-Cmdr. and Mrs. John McAndrew and Miss Anne McAndrew entertained recently at their Harbinger Avenue home for Miss McAndrew's brother, Mr. Jack McAndrew, and his wife. The couple left for the interior of the province after a few days' visit in Victoria.

* * *

Home from a month's vacation in Seattle, Vancouver and Toronto are Victorians, Mr. and Mrs. Arthur Dowell, Kenmore Street. While in the east, the couple were the guests of their daughter, Mrs. Hilda Sheyne at her North York home and spent some time fishing at Rice Lake where they caught "only little ones."

Mrs. E. F. (Effie) McBride of Hamilton, Ont., arrived in Victoria last week to visit her parents, Mr. and Mrs. G. T. Wood, 4190 Quadra Street, and to attend the celebration of their 50th anniversary. She will also visit her sisters, Mrs. D. J. Hunter, Uplands Road, and Mrs. Frank Taaffe, Cedar Hill Road.

* * *

Two-month-old son of Mr. and Mrs. G. H. Robe, 2461 Hazel Street, was christened Gordon Henry at Grace Lutheran Church Sunday. The baby wore a family christening gown made by his great grandmother and worn previously by his mother, three uncles, four aunts, three cousins and two sisters. He is the grandson of Mr. and Mrs. Fred Robe of Victoria, at present in England, and first grandson of Rev. and Mrs. H. W. Luetkehoelter of Montreal.

* * *

Mr. and Mrs. H. G. Shepherd, Chestnut Street, have as their guests their son and daughter-in-law, Rev. and Mrs. R. F. Shepherd and children Mary, Jeremy and Christopher, of Hamilton, Ont. Mrs. Shepherd's parents are Hon. and Mrs. R. S. Dundas of Island Road.

* * *

Mrs. Vera Russell, who is teaching a music course at Victoria College summer school, is here from Toronto accompanied by her daughter, Mrs. A. Whitmore, and granddaughter Diane.

* * *

Aunts and nieces entertained with a miscellaneous shower recently in honor of Jill Pinniger, bride-to-be, at the home of Mrs. T. Allan, 3487 Bethune Avenue. Guests included Mrs. A. R. Webb, Mrs. J. Pinniger, Mrs. F. Drinkwater, Mrs. A. Drinkwater, Mrs. A. Hobatuk, Mrs. F. Sarginson, Mrs. D. Durshel, Mrs. T. Browett, Mrs. S. Grill, Mrs. L. Mowson, Mrs. R. Malins, Mrs. B. Young, Mrs. T. Allan, Mrs. V. Butler, Misses C. Smellie, E. Smellie, B. Harrison and J. Sarginson.

* * *

Out-of-town guests for the McQuarrie-Comer wedding in Victoria July 11 were Mr. and Mrs. W. R. Arnold and Mrs. M. Graham and Marilyn from Vancouver, Mr. and Mrs. A. Stewardson of New Westminster and Mrs. A. Rickman and Sheila, Evelyn and David from Burmis, Alta.

Here for Royal Visit

Travelling from Montreal to Victoria yesterday were Mr. and Mrs. John Norris who will be guests at Government House over the duration of the royal tour. Mrs. Norris is the daughter of Mrs. Frank M. Ross, wife of the lieutenant-governor. Mr. and Mrs. Norris were photographed at Patricia Bay Airport on arival with His Honor, who met them in Vancouver.—(Colonist photo.)

McQuarrie-Comer

Bride Wore Groom's Pearls

At an evening ceremony at St. Mark's Anglican Church, Maureen Elaine Comer, daughter of Mr. and Mrs. Joseph Comer, 997 Ambassador Avenue, married Mr. Charles Alan McQuarrie, son of Mrs. Margaret McQuarrie, of 4480 West Saanich Road.

Canon R. Willis officiated.

PINK ROSES

The bride, given in marriage by her father, carried a bouquet of pink roses and white carnations which set the color scheme of the wedding. Her gown was ballerina length with fitted bodice of Chantilly lace billowing into a hooped skirt of appliqued net, two hem-length panels of net floated from the V-neck at the back. On her head was a cap of chiffon encrusted with sequins Her only jewelry was a string of pearls, gift of the groom.

The bridal attendants, Mrs. Betty Penray and Miss Margaret Comer, sister of the bride, were in identical pink brocade sheath dresses and carried white carnations.

Best man was Mr. Thomas Jarvis and the ushers were all brothers of the bride, Mr. Ken Comer, Mr. Fred Comer and Mr. Bob Comer.

Mr. Ralph Comer, uncle of the bride, proposed the toast at the reception at the home of the bride's parents.

Leaving for a honeymoon on the mainland, the bride chose a blue box-style suit with blue and white accessories as a going-away outfit.

Montague BRIDGMAN
China · Crystal · Gifts
811 Government St. Phone EV 3-0[illegible]

ISLAND HALL HOTEL
Parksville, V.I., B.C.

This popular resort hotel located right on wide, white sandy beach in well known resort village on main Island Highway is the ideal place for summer vacations. Comfortable, attractive bedrooms, many with private bathrooms, both in main hotel and in de luxe new annex. Excellent home cooked meals. Warm bathing, garden games. Golf seven miles away. For information and reservations write:

MARY SUTHERLAND, EILEEN ALLWOOD,
Owners-Managers, or Phone 46, Parksville

M^c & M^c

Store Hours: 8.30 a.m. to 5.30 p.m. Daily
Phone EV 4-1111

QUALITY IS NOT EXPENSIVE

Sunbeam Sprinklers

Guaranteed to give life-long service—fully adjustable for range—factory reconditioned models with warranty. Limited quantity — ⅓ off list prices. From $6.66

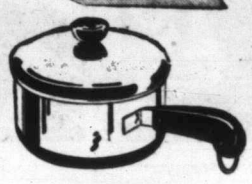

REVERE

Stainless Steel Saucepan with fry basket. Economical copper bottom. Less cover. Regular $5.25. SPECIAL, each $3.59

Black & Decker — Quality Tools

The most popular workshop tool today! Cuts straight, around corners—anywhere in wood or metal. EXTRA SPECIAL, each $38.95

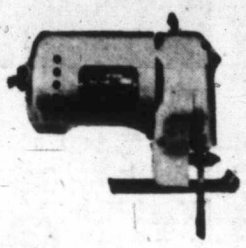

McLennan, McFeely & Prior Ltd.
1400 GOVERNMENT STREET — PHONE EV 4-1111

NEWSPAPER ADVERTISING STIMULATES BUYING

"Where Service and Quality Count"

Peter Pan

CHILDREN'S WEAR LTD.
1107 Douglas St.
Phone EV 3-2825

6th ANNIVERSARY SALE

STARTS TODAY! • 4 DAYS ONLY

WONDERFUL VALUES OFFERED AT UNBELIEVABLE LOW PRICES IN BOYS' AND GIRLS' QUALITY CLOTHING

DRESSES
Cotton and Nylons
Values to $13.98
$1.99 to $4.99

GIRLS' DUSTERS
Navy Only
$4.99 to $7.99

COATS
CAR COATS
SPORTSWEAR
ROBES
1/3 OFF

INFANTS' COTTON VESTS
6 to 18 months
50¢ each

PLUS MANY MORE EXCITING VALUES NOT ADVERTISED

ENGLISH FLANNEL BLAZERS
TO CLEAR
$3.59 - $4.59

SEE OUR 99¢ TABLE
VALUES TO $4.95

BOYS' AND GIRLS'
• PULLOVERS
• CARDIGANS
Broken Size Range
DRASTICALLY REDUCED TO ½ PRICE AND LESS

ALL SALES FINAL — NO EXCHANGES — NO REFUNDS

Send us two Heinz Ketchup neck bands and

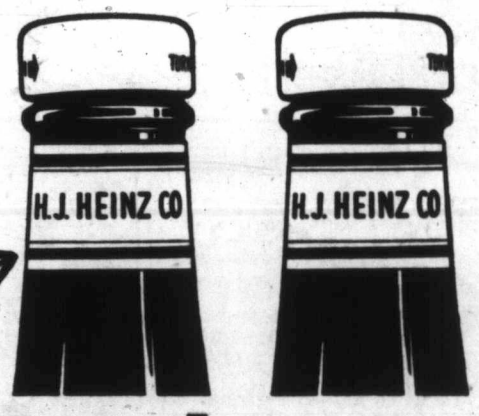

SAVE 25¢ ON HEINZ SOUPS

Here's a way you can sample Heinz delicious, better-tasting soup at *our* expense! Just send us any two neck bands from Heinz Tomato Ketchup, Regular or Hot, and we'll send you a voucher worth 25¢ on the purchase of two tins of Heinz famous soups!

Send for your money-saving voucher today!

(CLIP THIS COUPON)

I enclose.....(Number labels) for.....(Number) vouchers worth 25¢ each on Heinz Soups.
Send to:
Dept. NN
H. J. Heinz Company of Canada, Ltd.
Leamington, Ontario

NAME _____
ADDRESS _____
CITY _____ ZONE _____ PROV. _____

Allow up to 3 weeks for delivery. Offer good in Canada only... for a limited period.

S-160

SKY MASTERS

JUDGE PARKER

BLONDIE

BEN BOLT

LIL ABNER

REX MORGAN

ARCHIE

JULIE JONES

POGO

RIP KIRBY

Garden Notes

Shady Side of Life

By M. V. CHESNUT, FRHS

No garden of any size can be considered really complete without a shade tree or two. If you contemplate planting one or two this fall or next spring, this midsummer season is the best time to do a little thoughtful planning—first, what you are going to plant, and second, where you will plant it.

I don't care much for the kinds of trees which throw a dense, gloomy shade, for nothing will grow anywhere near such low-branches and heavily-leafed subjects, and lawn maintenance becomes an impossible chore. I like a tree which will provide a cheerful, dappled shade, dotted with spots of sunshine, under which grass and most woodland plants will thrive.

★ ★ ★

In deciding where to plant your tree, it is a good idea to figure out, at this season of the year, just where its shadow will fall, and work back from this point, to select the exact planting site. It isn't any good picking a spot where the tree will look nice from the living room window if the shade will be cast on the flower beds or on the house next door. It should fall on just that part of the lawn where you want it, or on your terrace or patio, and at that time of day when you are in the habit of sitting there.

My favorite shade tree is really three trees. As I have pointed out before, a particularly lovely effect can be achieved by planting three small silver birch trees in the one hole, grouped in a tiny triangle hardly a foot apart. This crowding causes the trees to grow tall and slender, arching away from one another as they put on height, and making a most graceful picture.

★ ★ ★

The birch is a singularly happy choice in any case, for the leaves are small, creating the desired dappled shade, and the roots are not greedy. The lawn takes kindly to the birch, while the tree itself is beautiful in every season of the year. If it has any fault at all, it is the habit of the birch in dropping its golden autumn foliage after you have raked up all the other leaves, for they hang on later than any other deciduous tree.

A lovely tree for either the front or back lawn is the flowering crab-apple—the kind grown for its ornamental value rather than for its fruit. Pyrus lemoinei, which originated in France, is an especially colorful tree, with bronze-green leaves, large wine-red blossoms, and crimson fruits which hang on well into the winter, providing a feast for the birds.

★ ★ ★

The Mountain Ash or Rowan tree, first cousin to the crabapple and pear, is another excellent choice for a speciman shade tree. Here again, the foliage is light and airy, with branches well up off the ground, and the clusters of coral red berries are a sheer delight in fall and early winter.

None of these trees is particularly expensive. One local catalogue, which lies before me as I write, lists a six-foot silver birch at $3.40, a two-year-old Lemoine crabapple at $3.50, and mountain ash specimens ranging from $1.50 to $3.50 depending on size and age.

Conversation Piece

By Rudolf Flesch

200,000 Pipefuls of Pleasure

Are you a smoker with a guilty conscience? If so, you'll feel better after you've read this column.

It's about a book, "Sublime Tobacco," which was published in England a few years ago. Its author is Sir Compton Mackenzie, one of the grand old men of English literature.

Mackenzie is 100 per cent in favor of smoking. In fact, he's so enthusiastic about it he felt he had to write this book to pay back a lifetime debt of gratitude.

I couldn't find a trace anywhere in the book that would suggest Mackenzie was paid for the job by a cigaret company. It's clearly a labor of love—or else he wouldn't have dedicated the book, rather touchingly, "To my wife, this story of a golden leaf to commemorate a golden wedding, Nov. 30, 1905—Nov. 30, 1955."

Most of it is straight history, beautifully written. But there's an epilogue in which Mackenzie, stung by all the lung-cancer talk, rises to a fervent defence of his beloved subject.

He tells about Dr. Samuel Solly, who first attacked tobacco on medical grounds 100 years ago, abstained from smoking, and died at 66.

He tells about Sir Isaac Newton who smoked continuously and died at 85.

He tells about Izaak Walton who smoked hard all his years and died at 90.

He tells about Thomas Hobbes who never stopped smoking and died at 91.

He says Shakespeare probably took to tobacco when he retired to Stratford and wrote his last play, "The Tempest," on the strength of the mental tranquility he gained from smoking.

He says without tobacco we'd have to have 20 times as many mental hospitals as we have now.

He says if cigarets vanished from the earth today, there'd soon be another war.

And he winds up: "I have written this book as a token of my gratitude for the immense benefit I have derived from tobacco and in complete certainty that I have not derived from it the slightest harm. This book is my eighty-first, and without being a smoker I doubt if I should have written half that number.

"I know that at my age (75) I could not be penning these words at three o'clock in the morning, after ten hours of work, unless I had been sustained by pipe after pipe . . .

"I reckon that in the course of my life I have smoked 200,000 pipefuls of tobacco at the very least, and probably nearer a quarter of a million . . .

"My memory is crystal clear. My power of concentration is undiminished. My digestion is perfect. My heart is sound . . ."

"I know with absolute certainty that the harder I work the more I need to smoke, because tobacco is the handmaid of literature and needed today more than it ever was. That may seem special pleading, but I would argue as stoutly that every man, whatever his race, whatever his rank, whatever his profession, whatever his work, is helped by smoking."

Hollywood Today

By Sheilah Graham

Rex Plans to 'Tame' Kay

Hollywood columnist Sheilah Graham is now on a whirlwind tour of European film centres.

PARIS (NANA)—**Kay Kendall** and **Rex Harrison** will co-star in "The Taming of the Shrew." Kay told me at the Billancourt Studio here on the final day of her movie, "Once More with Feeling." "We'll do it at Stratford-on-Avon next year," Mrs. Harrison added. "Rex will also star in 'Troilus and Cressida.'"

★ ★ ★

While "Once More with Feeling" was closed down due to Kay's illness, co-star **Yul Brynner** went to Deauville for a weekend before travelling to Switzerland to count his money. And he had more to count—having won a packet of francs at the Deauville casino.

★ ★ ★

Gregory Ratoff, who has the dream role of manager to maestro Brynner in "Once More," had good news for Kay Kendall's admirers. Her movie with him, "Abdullah the Great," in which Greg played ex-**King Farouk** and Kay the model who wouldn't yield to his advances, has been sold to American television for viewing in the fall.

★ ★ ★

Clark Gable and wife **Kay** and her two children avoided Paris when they arrived by ship in Rotterdam this month. They drove from Holland to the house they've rented near Salzburg, Austria., while Clark locations with **Sophia Loren** for "Bay of Naples," which later will be filmed in the city of the title. Hope to catch up with them somewhere.

★ ★ ★

Darryl Zanuck is in Paris to make "Fish Don't Bite" starring **Juliette Greco**, the existentalist actress with long dark hair, and **Curt Jurgens**. At the moment, Zanuck is trying to spring **Vittorio de Sica** from other commitments to direct his fish story. Darryl is a fixture in Paris, but one day he will return to Hollywood.

★ ★ ★

"The Story of Doctor Wassell" is being reshown here—**Cecil B. de Mille** produced it 15 years ago. Also the **Dean Martin-Jerry Lewis** "Jumping Jacks." Martin and Lewis are very popular in France now—if not with each other. It took them about four years to make the grade here.

★ ★ ★

Television in France is beginning to cut into movie attendance, but only in the industrial areas.

Famed film director, **Jean Renoir**, has made a film especially for television—a one-hour condensed version of "Doctor Jekyll and Mr. Hyde." Up to now, the one station in all France—and government-owned at that—has put on mostly news shows and old American westerns. But in the fall there will be another network with 18 hours a week of commercial TV.

★ ★ ★

The best news program takes place monthly and lasts about an hour—with no sponsors to worry about. The most important news of the month is discussed, with interviews with important or interesting people. On the anniversary of D-Day, for instance, a batch of 15-year-old children, born June 6, 1944, were interviewed about the war. And some of them said they'd never heard the names of **Hitler** or **Mussolini!** I wish we hadn't.

Winning Contract

By HOWARD SCHENKEN and RICHARD L. FREY

Vul: None

NORTH
♠ 10 7 4
♡ J 7
◇ A 9 8 6 5 2
♣ 6 4

WEST
♠ 9 3 2
♡ Q 9 4 3
◇ J 3
♣ Q 8 5 2

EAST
♠ 8 5
♡ A 10 8 2
◇ K Q 7
♣ K 10 9 3

SOUTH (D)
♠ A K Q J 6
♡ K 6 5
◇ 10 4
♣ A J 7

The bidding:

South	West	North	East
1♠	Pass	3♠	Pass.
4♠	All Pass		

Opening lead: ♡ 3

North's raise to two spades is of the minimum variety, but nevertheless correct. The only reasonable alternative would be a pass, and in view of two doubletons, and three trumps headed by the ten-spot, plus an ace, this would seem ultra-conservative.

East won the heart ace, and shot back a trump, won by South's ace. Now came the key play — a low diamond, ducked on the board. East took the queen, and another trump lead was won by South's king. Next, a diamond was led to the ace, and a diamond ruffed by declarer's trump queen. The spade six enabled South to enter dummy via the spade ten, and North's three established diamonds provided a parking place for South's losers in hearts and clubs.

Note that after East returned a trump, no other line of attack could have succeeded. Before declarer could ruff out the losing heart and his third club, he would have to surrender a club trick. Then another trump lead would have left declarer one trick short.

East could have held the opponents to one trick less by returning a club at trick two, but can hardly be blamed for trying to defeat the hand.

Released by The Associated Newspapers

The Daily Cross-Word Puzzle . . .

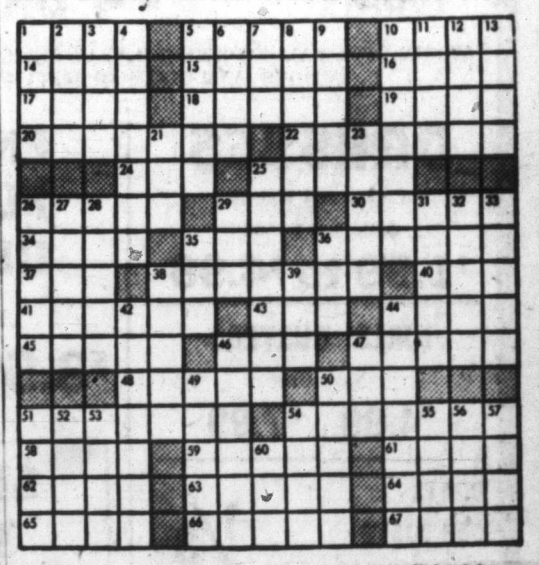

ACROSS
1. Jot.
5. Webfooted bird (pl.).
10. Killed Castor.
14. Abyssinian lake.
15. Carouse.
16. Genus including the water scorpions.
17. Sandarac tree.
18. Man's name.
19. Conceited.
20. Makes vibrate.
22. Authoritative permission.
24. Consume.
25. Spoils.
26. Hasp.
29. Directed.
31. Make expiation.
34. Troubles.
35. Pouch.
36. Attack.
37. Yellow bugle.
38. Revokes officially.
40. Nahoor sheep.
41. Fasten with a rope.
43. Indicerse.
44. Eating regimen.
45. Precipitous.
48. Lair.
47. Out of date.
48. Interprets.
50. Achieve victory.
51. Moral weaknesses.
54. Dirks.
56. Wild buffalo of India.
59. Saltpeter.
61. Lamb's pen name.
62. Sharp flavor.
63. Attempted.
64. Enhanced.
65. Abstract being.
66. Appears.
67. To cut, after snick.

DOWN
1. Indefinite pronoun.
2. Mata ..... woman spy in First World War.
3. Persia.
4. Objectives.
5. Salute.
6. Fish (pl.).
7. A king of Midian (Bib.).
8. Closed tightly.
9. Girl's name.
10. Spends money so as to get returns.
11. College official.
12. Egyptian sacred bull.
13. Rational.
21. City in New Guinea.
23. Grade.
25. Ebbs.
26. Manner of running (pl.)
27. Metal boil for fastening.
28. Winged.
29. Once around track.
31. Fertile spot in desert.
32. Baseball teams.
33. Lift spirits of.
35. Weight of India.
36. High mountain.
38. Thrust back.
39. Scotch for own.
42. Green plants collectively.
44. Perils.
46. Crave.
47. Hog.
49. Small depressions.
50. Division of a city (pl.).
51. Destiny.
52. Anglo-Saxon coins.
53. Hotels.
54. Consider.
55. Ardor.
56. Mature.
57. Satisfy.
60. Cravat.

Answer to Previous Puzzle:

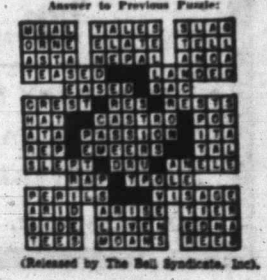

(Released by The Bell Syndicate, Inc.)

VICTORIA OFFICE
TELEPHONE EV 3-4111

CLASSIFIED WANT ADS

DUNCAN BUREAU
TELEPHONE 1600, 1602

AFTER-HOUR TELEPHONES
11.30 p.m. to 8 a.m.
Circulation EV 3-9725
Sports EV 3-7000
Editorial EV 3-4509 or EV 3-8309

SUBSCRIPTION RATES
Wherever carrier service is maintained: $2.00 per month.
Single copy sales price: 10 cents daily, 14 cents Sunday.
By mail: Canada, Great Britain, Yukon Territory, one year, $18; six months, $10.00; three months, $5.00; single month, $2.00. Australia, month, $2.50; U.S.A., month, $2.00. Foreign, $3.00 per month.

Authorized as second-class mail, Post Office Department, Ottawa.
Member of Audit Bureau of Circulations.

CLASSIFIED RATES
20c per line per day. 57c per line per three days, $1.06 per line per six days, $3.90 per line for one month (26 days). Above rates apply to consecutive insertions only. Sunday single insertions 22c per line. Contract rates on application. Minimum advertising, two lines.

Birth Notices: $1.25 per insertion.

Marriages, In Memorium Notices, Cards of Thanks, not exceeding 12 lines, $1.75 per insertion. Each additional line 17c daily.

Deaths, Funeral Notices, not exceeding 12 lines, $1.75 first insertion and $1.25 subsequent insertions. Each additional line 17c daily.

In the event of an error occurring the liability of Victoria Press Ltd., shall not exceed the charge for the space actually occupied by the item in question.

TERMS OF PUBLICATION
The Victoria Press Ltd. shall not be liable for non-insertion of any advertisement beyond the amount paid for such advertisement.
All claims on error in publication shall be made within 12 hours thereafter and if not made shall not be considered. No claim will be allowed for more than one incorrect insertion nor for errors not affecting the value of the advertisement.
All advertising copy will be subject to the approval of the Victoria Press Ltd., who reserve the right in its sole discretion to classify, reject or insert copy furnished.

DUNCAN BUREAU
30 Kenneth St.
Post Office Box 182
Telephone Duncan 1600

Eastern Canada representative: W. H. Austin & Co., 18 Toronto Street, Toronto, Ont.

United States representative: Cresmer & Woodward, Canadian Division.

Replies to private box numbers may only be obtained from the downtown office of Victoria Press Ltd. at 1215 Broad Street and at the Duncan bureau, 30 Kenneth St.

1 BIRTHS

BROWNE—Born to Mr. and Mrs. Frank and Beth Browne, 4087 Long View Drive, at St. Joseph's Hospital on July 12, 1959, a daughter, Frances Heather; a sister for Craig and Colleen.

HOOK—Born to Mr. and Mrs. J. W. Hook, 655 Baker Street, at St. Joseph's Hospital on July 13, 1959, a boy, Gordon James, 10 lbs. 5 ozs. Thanks to Dr. Bell and the maternity staff.

LINDERS—Born to Mr. and Mrs. Anthony G. Linders, 931 Southgate Street, Victoria, B.C., at St. Joseph's Hospital on Monday, July 13, 1959, a son, Richard Bary; a brother for Anita.

REEVE—Born to Mr. and Mrs. Arthur T. (Bill) Reeve of 3937 Cedar Hill Crossroad, at St. Joseph's Hospital on July 10, 1959, a daughter, Dawn Michelle; baby sister for Wayne. (Insured.)

WELLE—Born to Mr. and Mrs. K. F. Welle, 4385 Tyndall Avenue, Victoria, B.C., at St. Joseph's Hospital on July 12, 1959, a daughter, Joyce Elizabeth, 8 lbs. 13 ozs.; a little sister for Francis and Paul.

YOUNG—Born to Mr. and Mrs. Garnet L. (Gary) Young, 922 Southgate Street, Victoria, on July 14, 1959, at Royal Jubilee Hospital, a daughter, Marion Alice, 7 lbs. 3 ozs. (Insured.)

2 ENGAGEMENTS

GREEN-WAGNER — Mr. and Mrs. H. W. Green, 900 Tattersal Drive, Victoria, B.C., wish to announce the engagement of their only daughter, Marion Joan, to Ernest Campton Wagner, son of Mrs. Violet Wagner, Vancouver, B.C. The wedding will take place in St. Mark's Church on Aug. 8, 1959, at 8 p.m., Rev. Cannon R. Wills officiating.

3 MARRIAGES

GORDON-KOLPACK—A quiet marriage took place between Karin Maria Kolpack and Charles Dennis Gordon on Friday, July 10, 1959, at Victoria, B.C.

5 DEATHS

BOWLES—In Victoria on July 13, 1959, Charles Milton Raymond Bowles, aged 57 years, of 236 Superior Street; born in Victoria. He leaves his wife, Nellie Allan, at the residence; three sons, Raymond Edwin Peter, James Alfred and William Richard, all of Victoria; four grandchildren; a sister, Mrs. Gladys Atkin of Victoria, also a brother, Richard, of Victoria. He was predeceased by a son, Richard Allan, in 1954.
Funeral services from McCall Bros. Floral Funeral Chapel on Thursday, July 16th, at 3.15 p.m., Very Rev. Dr. J. L. W. McLean officiating. Interment in Royal Oak Burial Park.

FRASER—July 13, 1959 at the Surrey Memorial Hospital, John Daniel Fraser, aged 94 years, formerly 1462 Fort St. He is survived by 1 daughter, Mrs. R. d. Cox, Victoria; 1 son, F. Ross Fraser, Vancouver; 6 grandsons and 3 great-granddaughters.
Funeral service Wed., 1 p.m. from Harron Bros. Chapel, Vancouver, followed by cremation.

CREEDON—At the St. Joseph's Hospital on July 13, 1959, Mrs. Lizzie Creedon, aged 77 years, widow of the late William Creedon; late of 632 Moss Street; born in England and a resident of Victoria and Glen Lake for many years. Survived by one brother in England.
Funeral arrangements will be announced later by Thomson & Irving Funeral Chapel.

5 DEATHS

HAWES—At Rest Haven Hospital, Sidney, B.C., on July 14, 1959, Annie Hawes, widow of the late A. W. Hawes, born February 13, 1877, in Colchester, Essex, England, a resident here since 1915. She leaves her son, P. A. Hawes of Victoria, also nieces and nephews. She was pre-deceased by her son, Cyril, drowned at Brentwood, June, 1957.
Funeral services from McCall Bros. Funeral Chapel on Friday, July 17th, at 2.15 p.m. Interment in Colwood Burial Park. Flowers gratefully declined. Friends may contribute to the Seventh Day Adventist Welfare Work, c/o Dorcas Society, 983 Pandora Avenue.

JOHNSON—In Victoria on July 12, 1959, Mrs. Cecilia Johnson, aged 84 years, widow of John Johnson of 945 Fairfield Road; born in Newcastle-on-Tyne, England, and a resident of Victoria for 30 years. Survived by her loving daughter, Violet Howe Johnson of Victoria, a sister, nephew and nieces in England and in New Haven, Conn., a cousin, Mrs. Agnes Batty of Vancouver, at present in Victoria, and a nephew and cousins in Vancouver.
Funeral services will be held in McCall Bros.' Funeral Chapel on Wednesday, July 15 at 1.30 p.m., Rev. Canon R. E. H. Howell officiating, followed by cremation. (Flowers gratefully declined).

JOHNSTON—On July 11, 1959, in Victoria, B.C., Irwin Hardy Johnston of 2518 Estevan Ave., aged 69 years; he leaves one son, Edward, in Minneapolis, Minn., one sister, Mrs. R. Lucas of St. Thomas, Ont. He was a member of the Pro Patria branch of the Canadian Legion, and served in the First World War.
Funeral services from McCall Bros. Floral Funeral Chapel on Wednesday, July 15 at 10.30 a.m. Rev. David Murphy officiating. Followed by cremation.

KENDERDINE — On July 12, 1959, in Victoria, B.C., Mrs. Adelaide Kenderdine of 644 Linden Ave., widow of John Edwin Kenderdine, O.B.E., born in Blackpool, England. She leaves two sons, Gordon in Japan and John in Port Hope, Ont.; granddaughters; one sister, Mrs. May Beamish of Marshall, Sask., at present in Victoria; one brother, Richard, in Waswca, Sask.
Funeral service in Hayward's Chapel on Wednesday, July 15, at 11 a.m., Ven. Archdeacon A. E. de L. Nunns officiating. Cremation. Supervised parking adjoining chapel.

LOVELACE—On Monday, July 13, 1959, Amos Skinner Lovelace, Bora in Somerset, England. Mr. Lovelace farmed at Duncan and other places in B.C. before retiring to Victoria 7 years ago. He is survived by a niece and nephew in England. Mr. Lovelace served with the 18th Field Ambulance, C.A.-M.C. during First World War.
Funeral services will be held in the Christ Church Cathedral on Thursday, July 16th, at 10.30 a.m., with the Rev. C. Hubbard officiating, followed by cremation. Chaplin's in charge of arrangements.

McCONNELL — At Bowmanville, Ont., July 13, 1959, in her 90th year, Edith E. McConnell, widow of the late Rev. H. McConnell, formerly of Victoria, B.C. Survived by two daughters, Doris Ingham, Millbrook, Ont., and Marjorie McNeil, Victoria, B.C.; also eight grandchildren; one sister, Mrs. J. R. Standen, Victoria, B.C.

McINTYRE — At the residence, 3362 Henderson Road, Oak Bay, on July 12, 1959, Velma Louisa McIntyre, beloved wife of Orville McIntyre; born in Stayner, Ont., for many years a resident of Calgary, prior to coming to Victoria one year ago. Besides her husband, she leaves one son, John G. McIntyre in Brandon, Man.; three grandchildren; one sister, Miss Helen Troyer in Victoria; also a brother and two sisters in Ontario.
Funeral service in Hayward's Chapel on Wednesday, July 15, at 3.30 p.m. Cremation. Supervised parking adjoining chapel. (No flowers, by request).

MURDOCH — In Victoria, B.C., on July 11, 1959, Elizabeth Murdoch of 1526 Pandora Avenue, aged 78 years, residing here for the past 12 years; born in Scotland; widow of the late Duncan McCall Murdoch. She leaves two daughters, Mrs. S. (Mae) Moore of Vancouver, B.C., and Mrs. O. (Madaline) Arsens of Penticton, B.C.; three sons, Douglas of North Vancouver, B.C., Blair of Kerrobert, Sask., and George of Vancouver, B.C.; seven grandchildren.
The remains are being forwarded to Harron Bros., 55 - East 10th, Vancouver. Funeral services and interment will be held on Thursday, July 16, at 3 p.m., from Harron Bros. McCall Bros. Funeral Directors Ltd., Victoria. (Flowers gratefully declined).

O'GRADY—On July 11, 1959, in Victoria, B.C., Brian Terence O'Grady, M.C., aged 76, beloved husband of Margaret O'Grady, 2660 Currie Road; born in Madras, India and a resident of Victoria for 20 years. Besides his wife, he leaves one son, Terence P. O'Grady, City Prosecutor; one daughter, Miss Margaret Ellen O'Grady, at home; also two grandchildren. Mr. O'Grady was a veteran of the Boer War, also the First and Second World Wars.
Private funeral services in St. Mathias' Church on Wednesday, July 15, 1959, at 1.30 p.m., Ven. Archdeacon A. E. de L. Nunns and Rev. Angus Cameron of Lundavra officiating. Cremation. Hayward's B.C. Funeral Co., directors.

SEABROOK—In Victoria, B.C., on July 14, 1959, Joseph Ivan Seabrook, aged 92, of 345 Orono Avenue, Langford, B.C.; born in New Westminster, B.C. He leaves two daughters, Mrs. Annette Road Morgan in Victoria and Mrs. Josephine Soop of Calgary, Alta; one son, Reginald Percy Seabrook, in Victoria; also four grandchildren. Mr. Seabrook was a life member of the Arctic Brotherhood of Camp Dawson.
The remains are entrusted to Hayward's Chapel. Funeral announcement later.

WATSON—On Sunday, July 12, 1959, Mr. James Watson, aged 76 years, born in Edinburgh, Scotland, and a resident of Metchosin, B.C., for the past 13 years, late residence, 1152 Quarantine Road. Mr. Watson homesteaded at Silton, Saskatchewan, in 1904. He leaves his wife, Janet, at home; three sons: Charles J., Watson, 1136 Quarantine Road; Thomas R. Watson, Namaka, Alberta, and William L. Watson, Victoria, B.C.; three daughters: Mrs. Sylvia Keen, Montgomery, Alberta, Mrs. Moira Whitfield, 1152 Quarantine Road, and Mrs. Dorothy Wilson, in France; 14 grandchildren; his sister, Miss I. Watson, Victoria, B.C., and his brother, L. Watson, in Alberta.
Funeral services will be held in St. Mary's Anglican Church, Metchosin, B.C., on Thursday, July 16, 1959, at 3 p.m., Rev. Dr. A. W. R. Ashley officiating. Interment in the Church Cemetery. Arrangements by the Sands Funeral Chapel of Heather, Colwood, B.C.

INDEX TO WANT AD HEADINGS

Classification	No	Classification	No	Classification	No
Acreage for Sale and Wanted	136	Florists	12	Personals	39
Announcements	14	Flats and Apts Wanted	130	Professional Services	37
Auto Repairs and Service	108	Foreign Import and Sports Cars	101	Personal Loans	140
Auto Body and Painting	109	Fuel	60	Pets	80
Births	1	Funerals	6	Property Wanted	135
Boats and Marine	89	Funeral Directors	10	Property for Sale	134
Business Personals	40	Furniture	62	Room and Board	126
Business Opps	145	Garden Supplies	74	Rooms to Rent	121
Business Services	36	Halls, Stores and Offices to Rent	137	Rooms Wanted	122
Card of Thanks	8	Hotels	116	Situations Wanted Male	29
Cars for Sale	100	Housekeeping Rooms to Rent	128	Situations Wanted Female	30
Auto Financing and Insurance	110	Housekeeping Rooms Wanted	129	Vacation Guide and Summer Resorts	118
Cars and Trucks Wanted	112	Houses to Rent Furnished	132	Salesmen and Agents	22
Coming Events	15	Houses Wanted to Rent	134	Swaps	84
Country Homes and Properties	151	Houses for Sale	150	Teachers Wanted	27
Cottages and Campsites	117	In Memoriam	9	Timber	81
Dancing	43	Listings Cancelled	148	Trailer and Trailer Camps	111
Deaths	5	Listings Wanted	146	Trucks	106
Education	42	Lost and Found	20	Wanted Male Help	21
Engagements	2	Marriages	7	Wanted Female Help	28
Exchange Real Estate	147	Miscellaneous to Rent	138	Wanted to Borrow	142
Farms for Sale and Wanted	158	Miscellaneous for Sale	68	Wanted to Buy Houses	153
Flats and Apts to Rent, Furnished	129	Miscellaneous Wanted	69	Wanted to Rent Miscellaneous	136
Flats, Apts. Rent Unfurnished	139	Monumental Works	11		
		Mortgage Loans	141		

MARY WORTH

5 DEATHS

WARD—Suddenly on July 13, 1959, at the residence, 3283 Linwood Avenue, Saanich, B.C., Miss Ellen Ward; born in Leicestershire, England, and had been a resident of Victoria for 60 years. She leaves one sister, Miss Edith Ward, at home; two brothers, John at home and Harry in Victoria.
The remains are entrusted to Hayward's Chapel. Funeral announcement later.

ZBOYOVSKY — In Victoria, B.C., on July 12, 1959, Mrs. Maria Zboyovsky, aged 87 years. Born in Zemplinsky, Czechoslovakia, and had been a resident of Extension, B.C., for the past 61 years. Survived by three sons, Steven of Nanaimo, B.C., Joseph of Victoria, B.C., and Peter of Youbou, B.C.; three daughters, Mrs. K. (Mary) Ovcharick of Victoria, B.C., Mrs. J. Perata of Alameda, Calif., and Mrs. H. Legalette of San Francisco, Calif.; 19 grandchildren and 17 great-grandchildren.
Prayers will be offered in the Westwood Funeral Chapel, Nanaimo, B.C., on Wednesday, July 15, 1959, at 8.15 p.m. Requiem mass will be sung in St. Peter's Roman Catholic Church, Nanaimo, B.C., on Thursday, July 16, 1959, at 10 a.m., Monsignor A. G. Baker celebrant. Interment in the Nanaimo Cemetery. Arrangements by the Sands Mortuary Limited, Directors of Funeral Service.

8 CARD OF THANKS

Sincere kindness and sympathy bring consolation in a time of sorrow. The many helpful acts and understanding words of relatives, friends and neighbors after the sudden loss of our dear husband and father, Charles J. Gordon; especially all naval personnel who were so kind and helpful in our time of need. Rev. William Hills, and the honorary pallbearers, D. Williams, B. Gadsby, C. Wilkins, D. Laurie, G. Shipley and B. Henderson; all are blended into a beautiful and heart-warming memory that we will always cherish—May, Denny and Ray Gordon.

9 IN MEMORIAM

ASHTON—In loving memory of a devoted wife and mother, Mabel Grace Ashton, who passed away July 15, 1951.
Silent thoughts true and tender
Just to show we still remember.
—Always remembered by her loving husband, Charles, and daughters.

GRIMES—In loving memory of Ethel M. Grimes, who passed away July 15, 1945.
My lips cannot tell how I miss her,
My heart cannot tell what to say.
God alone knows how I miss her,
In a home that is lonesome today.
—Ever remembered by her Dad and relatives.

10 FUNERAL DIRECTORS

Three Funeral Chapels dedicated to Thoughtful and Understanding Service

SANDS
MORTUARY LIMITED
"Memorial Chapel of Chimes"
Quadra Street at North Park Street, Victoria, B.C. EV 3-7511

SANDS
FUNERAL CHAPEL OF ROSES
Fourth Street at Sidney Avenue, Sidney, B.C. GR 5-2932

SANDS
FUNERAL CHAPEL OF HEATHER
Colwood Corners, Colwood, B.C.
GR 5-3821

Thomson & Irving
FUNERAL CHAPEL
Est. 1911 Formerly of Winnipeg
Dignified, Courteous Service at Moderate Cost
PRE NEED AT NEED SHIPMENTS
1625 Quadra Street Phone EV 4-2612

McCALL BROS.
"The Floral Funeral Chapel"
A background of dependability to exactly the service you would choose
1400 VANCOUVER STREET
EV 5-4465 - 66

HAYWARD'S
B.C. FUNERAL CO., LTD.
ESTABLISHED 1867
Hayward Family Directors; Bruce M. Leyden, formerly of Calgary, Manager.
734 BROUGHTON ST. EV 3-3614

CHAPLIN'S FUNERAL CHAPEL
Kindness, Courtesy, Service
980 Quadra Street EV 4-5512

11 MONUMENTAL

MORTIMER'S
MONUMENTAL WORKS
ESTABLISHED 1877
"The Finest in Craftsmanship"
633 David St. EV 3-8421

STEWART MONUMENTAL WORKS Ltd. Monuments since 1889. 1403 May Street. EV 4-3452.

VICTORIA MONUMENT LIMITED
"Memorials of Distinction"
3091 DOUGLAS ST. EV 2-5834

12 FLORISTS

The Posy Shop
"IF IT'S DONE WITH FLOWERS WE DO IT"
623 Fort St. EV 5-2475

BROWN'S THE FLORIST
FLOWERS FOR EVERY OCCASION
618 VIEW STREET
EV 4-6612, EV 4-5511
Night, EV 4-3521

13 CEMETERIES AND BURIAL PARKS

Royal Oak Burial Park
MUNICIPALLY OWNED
Plots and Cremation
Phone GR 9-3213 for particulars
CANADA'S FINEST BURIAL PARK

14 ANNOUNCEMENTS

THE SHAWNIGAN BEACH
SHAWNIGAN LAKE
Still time to make reservations at B.C.'s leading family resort, catering particularly to children in July and August. Superb swimming, safe children's pool, water skiing, tennis, mashie golf. All sports equipment provided. Evening entertainment program. Write for free colored booklet to Denis C. Hurley, or phone Cobble Hill 48. "Owned and operated by Hurleys for two generations."

THIS WEDNESDAY ENJOY COACH LINES MYSTERY TRIP. Leaves Coach Lines Depot, 814 Wharf St., 1.30 p.m., returns at 5. Stop to buy tea. Adults $1.65, children 85c. Phone EV 5-4411.

14 ANNOUNCEMENTS

MY FAVORITE HYMN
I just realized that for many years I was just remembering my hymn—not hearing it at all. But now I know again the healing harmony of a congregation united in song. Humphrey Golby fitted my tired ears with dainty BELTONE hearing glasses and once again I am at peace in church.
Northern Audio Company
222 Scollard Building. EV 5-3108.

WALLY GRAY ANNOUNCES CASH on the spot for your used furniture and household items. No deductions for commission or cartage. Clear money to you. Phone EV 3-1631

THE BAZAAR, 1317 BROAD ST., announces need of gentlemen's good used clothing. Cash prices paid. Phone EV 2-2814.

FURNISH THE QUIET DEPTHS OF your mind with great books.
THE HAUNTED BOOKSHOP
845 Fort Street EV 2-1427

HI-FI MUSIC SERVICE. BACKground music, receptions, etc. Evenings. EV 3-4795.

ANNUAL SHRINE BEACH PARTY scheduled July 17 at Mable Kirkpatrick's home has been CANCELLED

ELNA NOW JUST OFF DOUGLAS at 705 Johnson. EV 3-6313.

15 COMING EVENTS

PLAY
BINGO
IN THE NEW
ST. PATRICK'S HALL
TRENT ST.
(Off Fort, near Foul Bay opposite Safeway)
8 p.m., Wed., July 15th
ALWAYS 2 JACKPOTS
(Jackpot at 61 calls)
Cards, $1; Extra Cards, 50c
EXTRA GAMES
Tables For All
(Willows bus to end of Trent, walk one block down Trent)

HIGHLY INTERESTING
PUBLIC AUCTION
TONIGHT, 7.30
Maynard & Sons
733 JOHNSON ST.

THIS WEDNESDAY ENJOY COACH LINES MYSTERY TRIP. Leaves Coach Lines Depot, 814 Wharf St., 1.30 p.m., returns at 5. Stop to buy tea. Adults $1.65, children 85c. Phone EV 5-4411.

LEAGUE OF ROSES (LANCS AND Yorks) will meet on Thursday, July 16, at 8 p.m., 904 Gov't St. Games, refreshments. Visitors welcome.

BINGO TONIGHT, 8 O'CLOCK
James Bay Community Association
Pilot and Dallas Road
Ten games for 25c; also cash and jackpot games. EV 2-2333.

SOCIAL EVENING, THURSDAY, July 16, 8 p.m., Chinese Catholic Mission, 852 North Park Street.

20 LOST and FOUND

LOST — GIRL'S RED C.C.M. BICYCLE, BRIGHTER RED CHAIN GUARD, WHITE HANDLE GRIPS. URGENTLY NEEDED. FINDER PLEASE PHONE EV 3-3927.

LOST—PAIR OF MAN'S GLASSES, gold rims, in brown case; vicinity Eaton's to Empress Motors. Phone GR 9-3445.

LOST, BLACK WALLET CONTAINing approx. $40. Ontario driving licence. Please return to Wilfred Yurgensen, 636 Superior St. Reward

LOST — WALLET, VICINITY VIEW and Broad Streets. Finder please return to Ivy's Style, 1239 Broad. Reward.

LOST — PAIR OF GREY HORNrimmed glasses, Queens Street-Douglas area. Reward. EV 2-6723.

LOST NEAR MEAFORD RD., Langford, year-old male ginger cat. EV 3-3828. Reward.

LOST—BLONDE COCKER SPANiel, Mt. Douglas Park, Licence No. 1032, female. EV 2-3072.

LOST: PAIR OF CHILD'S GLASSes, name "Larry" on inside of rim. EV 5-6317.

FOUND—SMALL BLACK SHEEP dog, near Rithet subdivision, Royal Oak. EV 3-9674.

LOST AT GORGE PARK FRIDAY, girl's watch. EV 2-4973.

LOST—NEW BLACK FINS, MASK, at Elk Lake. EV 4-0948.

LOST—TAME STEEL-GREY RABbit, James Bay, child's pet. EV 2-1994.

21 MALE HELP WANTED

TO A LEVEL-HEADED FELLOW WITH PERSONALITY
We want a married man under 35 years of age for one of our permanent routes. This man must have a pleasant personality and sales ability. In return we offer a permanent position with excellent hours of work, a five-day week, a steady salary and an opportunity for future advancement. Call immediately in person to the sales manager
NEW METHOD LAUNDRIES LTD.
947 North Park St.

YOUNG MEN WANTED
LOCAL BRANCH OF COAST-TO-COAST BUSINESS HAS OPENINGS FOR 4 YOUNG MEN, AGED 20-28. MUST HAVE A MINIMUM OF HIGH SCHOOL EDUCATION AND ABOVE AVERAGE ABILITY. ON THE JOB TRAINING—NO EXPERIENCE NECESSARY. PERSONAL INTERVIEWS ONLY. FOR APPOINTMENT, PHONE MR. ROTH, EV 6-1215, 9 A.M.-3 P.M., MON. THROUGH FRI.

INQUIRIES INVITED
A national firm would like to contact men with the following qualifications:
Age, 30-45; married.
3 Years' residence in present area.
Interested in higher income and a career with advancement possibilities.
Write Victoria Press, Box 472. You will be given details with no obligation.

WANTED, FULLY QUALIFIED auto mechanic. Please reply in own handwriting stating references and previous places of employment to Victoria Press, Box 1583.

ELDERLY GENT OR PENSIONER to act as caretaker in exchange for accommodation. Apply A. C. Davies, E. Sooke Rd., RR 1, Victoria.

WANTED—SOMEONE TO CUT HAY at Otter Point. Scythe or mower. See Romeo, R.R. 2, Muir Creek, Victoria.

22 SALESMEN, AGENTS

OFFICE AND BUSINESS EQUIPment salesman. Experienced only. Victoria resident required to cover Greater Victoria area. Furniture and machines only. No stationery. Several exclusive lines. Excellent opportunity for the right man. Call 3657 in Nanaimo or write Nanaimo Office Equipment, 87 Victoria Crescent.

22 SALESMEN, AGENTS

"CAREER MEN"
A career in real estate with Vancouver Island's largest real estate service can be yours!! We will help you qualify!!
Compare these benefits
1. New 1959 Meteor cars available.
2. M.S.A. for you and your family.
3. Guaranteed income, benefits.
4. TV and radio advertising.
5. Lowest newspaper advertising rate.
6. Centrally located office.
7. Employees' lounge.
8. Sales training and supervision.
9. Highest commission paid plus bonus awards.
Experienced and licensed real estate salesman with good record or person with previous successful sales experience given first consideration. Call Don Harvey at Northwestern Securities, 631 Yates St., Victoria, EV 5-6741 at once for confidential interview.

SUBSCRIPTION SALESMEN
For permanent full time work to handle new and renewal orders on Canada's leading publications. For top commissions and exclusive territory write to Mr. C. Darrell, 10338 Jasper Ave., Edmonton, Alta.

SPARE TIME CASH! DON'T MISS this opportunity. Make $100 easy selling beautiful Christmas Cards and Novelties. Newest, completely different designs. It's fun, friends buy on sight. Write today for free full color catalogue and samples on approval. Big profits, no experience needed. Special plan for churches, schools, clubs. Homer-Warren Co., Dept. 33, 411 Clendenan Avenue, Toronto.

SALESMAN AND LADIES FOR nationally advertised product. Car essential. Phone EV 5-8766 for appointment.

25 MALE or FEMALE HELP WANTED

BEL CYCLOID MASSAGE CO. requires salesmen and saleslADIES for all points on the Island. Free training, equipment supplied. Call in person from 9 a.m. to 1 p.m. at 1351 Oak Bay Ave. (at the Junction under the Times sign).

HOSPITAL LABORATORY TECHNICIAN, $2,760-$3,885, for the Vancouver DVA District. Full particulars on posters at office of the Civil Service Commission, National Employment Service and Post Offices. Apply immediately to Civil Service Commission, 6th Floor, 1110 W. Georgia St., Vancouver 5, B.C.

YOUNG PERSON WITH KITCHEN experience to assist on grill. Must be quick. Evening shift. Apply Net Loft Restaurant, 640 Montreal.

EXPERIENCED SHORT ORDER cook for steaks and sea food. Evening shift. Apply Net Loft Restaurant, 640 Montreal.

26 FEMALE HELP WANTED

VACANCIES FOR GENERAL DUTY nurses available for all floors, and one experienced operating room nurse. Commencing salary $280.00 per month or $294.00 for two years' satisfactory experience, plus $10.00 per month additional for post-graduate certificate in any of the nursing fields. New 125-bed hospital to be opened early in autumn. For further information write to the Director of Nursing, Prince George and District Hospital, Prince George, B.C.

EXPERIENCED BOOKKEEPER, capable of taking charge of a full set of books, neat, good writer and efficient. In return, assurance of good salary, working conditions and pleasant surroundings. Apply in own handwriting, giving age, references and experience. Victoria Press, Box 1587.

BOOKKEEPER REQUIRED TO take full charge of bookkeeping records for retail store in Victoria. Reply by mail only to Holt, Campion & Co. Chartered Accountants, P.O. Box 36, Victoria, stating age, salary expected and giving full details of experience.

WANTED — BUILDING SERVICE woman for utility company, 7 hours per day, Monday to Friday, 4 hours Saturday. Duties include building services and assist in cafeteria. Salary approximately $193 per month and benefits. Age, not over 35. Apply National Employment Office, F-1354.

EXPERIENCED WAITRESS REquired immediately for day work. Permanent employment for right party. Must be neat, clean and willing to work. Apply Cairo Coffee Shop in person only. Opposite Hudson's Bay Co., Douglas Street.

MEAT WRAPPER. PERMANENT position. Preferably between 25 and 35. Salary commensurate with ability. References. Apply in own handwriting, stating education, experience, etc., to Victoria Press, Box 469.

RESPONSIBLE WOMAN TO CARE for 7-month-old baby while mother works. Some housework. Call after 6 p.m. and Thursday morning. Ph. EV 3-8300.

LADIES — IF YOU LIVE ANYwhere on Vancouver Island and would like to become an Avon representative, phone EV 4-7345 or write 1979 Taylor St., Victoria, B.C.

LADY REQUIRES REFINED, capable companion help, part time, Queenswood district. P.O. Box 724, Victoria.

COMPANION FOR ELDERLY LADY from 6.30 p.m. to 10 a.m. Free rest of day. Suit pensioner. References. Victoria Press, Box 1576.

EXPERIENCED STENO FOR small general office. Apply with qualifications in writing to Victoria Press, Box 1354.

EXPERIENCED WAITRESS wanted. Apply in person to Dominion Restaurant.

EXPERIENCED WAITRESS, day work. Closed Sundays. 622 Fort Street.

WANTED—PART-TIME HELP FOR coffee shop. Apply in person only at 261 Cook St.

EXPERIENCED WAITRESS REquired. Apply Paul's Drive-In, 1900 Douglas.

WOMAN TO LOOK AFTER THREE children. EV 5-0067 after 7 p.m.

27 TEACHERS WANTED

SCHOOL DISTRICT NO. 18
GOLDEN, B.C.
Applications are invited for the following teaching positions:
GOLDEN—1 secondary teacher, to enrol grade 8; 1 elementary teacher, primary division.
FIELD—1 teacher, primary division, teacherage; 1 teacher for grades 5-6-7, teacherage.
UPPER BLAEBERRY—1 elementary teacher. This is a rural school situated in a lumber camp. Enrol 10 to 12 pupils, grades 1-7.
Applicants to state classification and experience, marital status, enclosing copy of last Inspector's report, to:
W. G. HART,
Secretary-Treasurer,
P.O. Box 190.

27 TEACHERS WANTED

SCHOOL DISTRICT No. 62 (SOOKE)
Applications are invited for the following teaching positions:
MILNE'S LANDING JR.-SR. HIGH SCHOOL:
One teacher for Grade 7 subjects, except English.
BEAR CREEK ELEMENTARY SCHOOL:
One-room rural school with accommodation available.
JORDAN RIVER ELEMENTARY SCHOOL:
Teacher for Grades 1 to 3, teacherage available.
PORT RENFREW ELEMENTARY SCHOOL:
Teacher in charge to teach Grades 4 to 8.
Teacher for Grades 1 to 3.
Teacherage available.
Applications, together with copy of latest inspection report, to be addressed to:
L. W. WHEELDON,
Secretary-Treasurer,
School District No. 62 (Sooke),
2227 Sooke Road,
Victoria, B.C.

SCHOOL DISTRICT NO. 49 (OCEAN FALLS)
Invites applications to the following positions:
CHARLESON ELEMENTARY
SENIOR HIGH
OCEAN FALLS
Industrial Arts, Grades 7-12, well equipped shop, good working conditions. Single or married accommodation readily available.
SIR ALEXANDER MACKENZIE SCHOOL — HAGENSBURG, BELLA COOLA VALLEY:
Industrial Arts (prefer with other subjects, but not essential). Brand new shop and equipment available. Excellent opportunity for right man. Accommodation arranged.
SHEARWATER ELEMENTARY SCHOOL:
Elementary teacher for one classroom, grades 1-8. Accommodation available.
BELLA BELLA ELEMENTARY SCHOOL:
Elementary teacher for one classroom, grades 1-8. Accommodation arranged.
Please forward applications to: Mr. R. F. Thorstenson, 2823 Dysart Road, Victoria, or Secretary-Treasurer, Box 580, Ocean Falls.

PRINCE RUPERT
Teachers interested in the following positions may make arrangements to interview the District superintendent of Schools, J. Phillipson, at Central Junior High School or at the Cathay Apartment Hotel — Phone EV 3-6579.
Junior High — Art; Boys' PEd and counselling; Grade 9 French and general; Grade 7 and 8 general, mainly math and science.
(Experienced teachers with elementary certificates will be considered for these positions and a bonus of $300 will be paid above the elementary scale.)
Senior High — Girls' PEd and counselling; commercial.
Elementary — One-room school at Port Essington, probably 14 pupils. A $200 isolation bonus is paid.
The salary schedule is:
EB—$3,400 to $5,200 (10 x $180)
SB—$4,500 to $6,920 (11 x $220)
Transportation expenses to a maximum of $400 will be paid.

TEACHING PRINCIPALS
Stewart—A teaching principal is wanted for the two-room school at the head of Portland Canal. There are about 30 pupils in Grades 1 to 10 of the Stewart Superior School. The EB schedule is $3,600 to $5,200 and the Board pays travel expenses up to $400. A teacherage is available.
Masset—This is an 8-room Elementary-Senior High School. It is a good teaching situation in an interesting area, offering an excellent opportunity for a teacher to gain administrative experience. A teacher with SB qualification would receive a salary on the schedule $4,625 to $7,045 (11 x $220), plus a generous administrative allowance.
For further information please call District Superintendent J. Phillipson at the General Junior High School or the Cathay Apartment Hotel—phone EV 3-6579.

SCHOOL DISTRICT NO. 69 (QUALICUM)
Required for September, 1959, at Parksville Junior High School:
1. TEACHER FOR HOME ECONOMICS AND GENERAL SUBJECTS
2. TEACHER FOR GENERAL SUBJECTS
Application forms, salary schedules, etc., may be obtained from the under-noted, to whom applications should be sent enclosing a copy of latest inspector's report.
District superintendent of schools, Mr. W. D. Reid, will be available for interviews at the Central Junior High School, Victoria, until 24th July, 1959.
JAMES H. WHITE,
Secretary-Treasurer,
School District No. 69 (Qualicum),
Box 249,
Qualicum Beach, B.C.

SCHOOL DISTRICT NO. 66 (LAKE COWICHAN)
Vacancies in Lake Cowichan Elementary School:
Vice-principal.
Remedial teacher.
Teacher who would be librarian half-time.
Classroom teachers.
This is a 16 Division School.
Salary Scale: B.C. $2,600 to $3,400
E.B. $3,200 to $4,900
E.A. $3,500 to $5,400
Medical Plan "A" in effect.
Apply giving age, experience, credits, copies of inspectors' reports, marital status, telephone number, to Col. J. H. Boyd, Secretary-Treasurer, Lake Cowichan School Board, District No. 66, Lake Cowichan, B.C.

TEACHERS WANTED
Needles Jr.-Sr. High School—9 rooms, 45 pupils.
Teaching Principal
Classroom Teacher
Salary S.B., $4,300-$6,900
Principal's Allowance, $375
Teacherage available.
Applicants may contact Mr. C. S. McKenzie, District Superintendent of Schools at the

60 FUEL

BONE-DRY FIR HALF PRICE
BONE-DRY FIR MILLWOOD
Excellent for furnace, kitchen and fireplace.
ABSOLUTELY NO CEDAR
2½ CORDS $10.00
5 CORDS $18.00
Immediate Delivery
WHOLESALE FUEL
EV 5-7611

WOOD - WOOD
12" SLABS, BLOCKS
GUARANTEED ALL FIR
3 Big Cords.....$13.95
2½ Cords $11.95
5 Cords $23.45
BEST FUEL CO.
Phone EV 4-5524
Open 8 a.m. to 8 p.m.

IMMEDIATE DELIVERY DRYLAND WOOD
Hand-picked inside blocks and slabs, 12" length, ready for immediate use.
1 CORD, $4
2½ CORDS, $8
AGRICULTURAL SAWDUST, 2 UNITS $6
For immediate delivery phone SOOKE FUEL CO., EV 2-2211

EVERY PIECE HAND LOADED
BONE-DRY FIR — 12" LENGTHS
1 Cd. $8.00 — 2 Cds. $15.00
IMMEDIATE DELIVERY
COLWOOD FUEL
Day or Night GR 9-2347

BONE-DRY FIR
12-INCH LENGTHS. IDEAL FOR STORAGE IMMEDIATELY. CLEAN.
2 Cds. Block and Slabs for $15.00
2 Cds. Bone-Dry Split Fir $13.00
EV 4-8725
Honeymoon Bay Fuel

BONE-DRY FIR SPECIAL
12" heavy Fir Blocks and Slabs. Guaranteed bone-dry, hand-picked from yard. Good for all-round use.
1 cord.....$8.50
2½ cords....$16.00
HILLCREST FUEL CO.
EV 4-3015 Day and Night.

DRY 100% FIR PLANER ENDS
2x4, 2x6, 2x8, etc., 12-in. lengths. Hand picked, no rubbish.
1 Cord $7—1½ cords $10.
SOOKE FUEL, EV 2-2211

DRY FIR WOOD, 2½ CORDS $14. Hauled from Sooke. Basi Brs. Ph. EV 4-6780.

FIR AND ALDER BUSHWOOD, any length. Ph. EV 3-7095. EV 3-8127.

61 BUILDING SUPPLIES

DO IT NOW!
Home Improvement Loans Available
See Your Dealer Or Your Bank
"FOREST" CEDAR SIDING
Beauty! Long Life ECONOMY
See Your Local Dealer Today!
FOR NEW CONSTRUCTION OR RENOVATING "FOREST"
Siding is ideal for renovating the exteriors of older homes. It can be applied over existing finish. Low in cost and inexpensive to apply. It is being used extensively for this purpose.
Now is the time to order "Forest" and "Ranchpanel" western red cedar, while all widths, dressings and grades are in good supply.
MANUFACTURED BY
BRITISH COLUMBIA FOREST PRODUCTS LTD.
(Victoria Sawmill Division)
Phone EV 5-3331
871 GORGE ROAD E.

LOW COST LUMBER YARD
CASH DISCOUNTS
FREE DELIVERY
Douglas Fir Plywoods, All Building Materials, Finishing Lumber, Plywood, Wallboard, Doors, Gyproc, Lath, Insulation, Shingles, Siding, Roofing and Building Papers, Nails and Cedar Gutters.
WALLBOARDS
¼"x48"x96" P.V. Hardboard, reject $1.89
¼"x48"x96" P.V. Hardboard $2.49
⅛"x48"x96" P.V. Hardboard $3.29
¾"x48"x96" Gyproc $2.39
⅜"x4'x8' Donnacona, prime coated $3.39
NOTHING DOWN
Up to 36 months to pay for purchase $30 to $3,000 home improvements. Five plans.
ASSOCIATED LUMBER AND BUILDING SUPPLIES
210 ESQUIMALT ROAD
EV 4-2112, EV 2-6811
Eves. EV 5-6374.

LUMBER
Custom Dressed
Atom Lumber Co. Ltd.
210 Esquimalt Rd. EV 2-2249
Eves. EV 5-6374

12x12, 12x14, 4x12 PLANKING cheap. 6x12 new timbers. EV 5-8885.

HAYFJACK CEMENT GRAVEL, $3 yd. del.; road, $3. EV 4-1492.

61 BUILDING SUPPLIES

STEWART & HUDSON
EVERYTHING FOR THE BUILDER
2000 SHEETS FIR PYWOOD
Because of extended contract commitments, we are now authorized to sell the following items of Fir Plywood panels. This is our last shipment of plywood until manufacturers re-open.
NO INCREASE IN PRICES
We reserve the right to limit quantities to any one customer.
SANDED PANELS

GIS	4x8	Factory Grade
$ 4.64	¼	$ 4.16
$ 6.24	⅜	$ 5.76
$ 7.68	½	$ 7.20
$ 9.12	⅝	$ 8.80
$10.56	¾	$10.08

UNSANDED SHEATHING

Standard	4x8	Dee Grade
$3.52	3/16	$2.93
$3.84	¼	$3.25
$5.44	⅜	$4.88
$7.04	½	$5.89
$7.68	⅝	$6.50

JUNIOR PLYWOOD PANELS

4x8x¼	GIS	$3.48
4x8x⅛	GIS	$5.76
4x8x⅝	GIS	$6.84
3x7x¼	GIS	$3.05
4x8x¼	Dee Sanded	$5.00
4x8x⅜	Dee Sanded	$6.00
4x8x⅝	Unsanded "D"	$4.60
4x7x⅝	Unsanded "D"	$4.75

Lots of Plywood Cuttings Too.
1000 MAHOGANY DOORS
To be sold at new low prices. Quality has not been sacrificed in these No. 1 stain grade mahogany doors, all sizes in 1¾" thickness, 2-0x6-6, 2-2x6-6, 2-4x6-6, 2-6x6-6, 2-8x6-6, and 2-8x6-8. All are low price, $6.95.
Remember too, a better buy in locksets. Stewart & Hudson are factory distributors of famous Lockwood sets and so sell for less.
Still available at our yards and while we cannot supply all items we can handle most small pick up orders if you can bring your car or trailer.
Because of present conditions our deliveries are a little behind schedule but we hope to rectify this shortly.
STEWART & HUDSON LTD.
405 GORGE RD.
EV 2-2171 EV 2-2612
Open 6 Days Till 5.30 p.m.
Lots of Free Parking

SHAWNIGAN LUMBER YARDS LTD.
2000 Government Street
"Quality at the Right Price"
Cedar Drop Siding, 1x6 random length (8' to 20'), in a good common. Per 1M B.M. $45.00
Wall Board Specials
48"x48" ¼" PV Hardboard, seconds, each 90c
18"x48" ¼" PV Hardboard, seconds, each 35c
Raspberry Hallocks
Per carton of 500 .....$15.00
Less than carton lots, per basket 2c
LIFETIME Aluminum adjustable screen doors. These are with full screen, no glass, each $36.00
LIFETIME Aluminum combination door. Complete with removable screen and glass, with lock, handle, hinges, automatic closer and aluminum frame ready to assemble, each $47.50
LIFETIME Aluminum self-storing combination door, same as above but you do not have to remove the glass. The bottom half of the door is screen, the top double glass, one fixed and the other in a sliding aluminum frame to adjust over the screen completely or to the desired height, each $47.50
DECORATIVE Aluminum Grill frame for the above doors, each $5.95

SHAWNIGAN LUMBER
2000 Govt. St.
EV 2-7261

TOOL HEADQUARTERS
Fine Goldblatt Tools for the Plasterer, Mason, Tile Setter and Cement Contractor, including Scaffold Jacks, Hods, Stilts and Muller Plaster Mixers.
ALBITOL—A cement additive that will ensure a permanent bond between old concrete and new for any desired thickness down to feather edge.
60-lb. bags Quick Mix Concrete at $1.65 and Quick Mix Topping at $1.25. Stepping Stones—12x12, 12x16 and 12x20, from 65c each.
See our new colors in Stucco Chips. Open Saturdays till 1 p.m. Customer Parking Lot. Come in and Browse.
ISLAND BUILDING SUPPLY COMPANY
No Parking Problems!
875 GORGE ROAD EAST
Phone EV 2-5178
Opp. B.C. Electric Bus Depot

BUILDERS SASH & DOOR LTD.
380 Garbally Road EV 2-3171
NOT ON STRIKE
We wish to advise our customers that our men are in another union and not affected by the strike. We will do our best to supply all your requirements so long as our present stocks last. Be sure to see us for: SASH, FRAMES, DOORS, CABINETS, TRIM, HARDWOODS, PLYWOODS, BOAT LUMBER and ALL YOUR FINISH MATERIALS.
BUILDERS SASH & DOOR LTD.
380 Garbally Road EV 2-3171

CUBBON BUILDING SUPPLIES
1720 Cook Street
Successors to Drysdales
Mahogany doors, all sizes $6.95
Good buys in garden stakes.
True Mix Topping, per bag 1.25
Clayadrain tile, each 13
4x4 Cedar Gutter, per foot 24
For that do-it-yourself job, thousands of plywood cuttings in all sizes at less than ½ price.
OPEN ALL DAY SATURDAY - EV 4-4411

Television for Wednesday

Programs subject to last-minute changes by stations concerned.

Time	CBUT Channel 2	KOMO-TV Channel 4	KING-TV Channel 5	CHEK-TV Channel 6	KIRO-TV Channel 7	KTNT-TV Channel 11	Channel 13 KVOS-TV	KTVW Channel 13	Time
8.00		Today, News	Cartoons		Plane Trigonomtry		KVOS Classroom		8.00
8.30		Today	Wunda Wunda		On the Go		Cartoons		8.30
9.00		Dough-Re-Mi	Telescope		Sam Levenson		KVOS Classroom		9.00
9.30		Treasure Hunt					Sam Levenson		9.30
10.00	Royal Visit (10.15)	Price Is Right	Telescope	Royal Visit (10.15)	I Love Lucy		I Love Lucy		10.00
10.30	Royal Visit	Concentration	Movie	Royal Visit	Top Dollar		Candid Camera		10.30
11.00		Tic Tac Dough	Movie		Love of Life		Love of Life		11.00
11.30		It Could Be You	Movie		Two Serials		Movie		11.30
12.00		Queen for a Day	Across The Board		Variety Theatre	Romper Room	All-Star Theatre		12.00
12.30		Human Relations	Pantomime Quiz		Ramar	Romper Room	Beulah		12.30
1.00		Young Dr. Malone	Music Bingo		News	Cartoons	For Better, Worse		1.00
1.30		From These Roots	King's Queen	Movie	As World Turns	Cartoons	House Party		1.30
2.00		Truth, Conseq'ces	Day in Court	Movie	Better or Worse	Movie	Movie		2.00
2.30		County Fair	Gale Storm	Movie, Variety	House Party	Movie	Movie		2.30
3.00		News, Cookbook	Beat the Clock	Movie	Big Payoff	The Ruggles	Movie	Florian Zabach	3.00
3.30		Our Miss Brooks	Who Do You Trus	Movie	Verdict Is Yours	Movie	Movie	Liberace	3.30
4.00		Movie	Bandstand	Movie	Two Serials	Movie	Movie	Tr'ble with Father	4.00
4.30		Movie	Bandstand	Cartoons	Edge of Night	Movie	Popeye, Western	Mr. & Mrs. North	4.30
5.00	Albert's Place	Movie	Bandstand	Albert's Place	Movie	Movies, Bill	Western	Basil, Space	5.00
5.30	Huckleberry Houn	Puget and Stooges	King's Clubhouse	Huckleberry Houn	Movie	Brakeman Bill		Basil, Palooka	5.30
6.00	I Love Lucy	Puget and Stooges	King's Clubhouse	Magazine	Movie	Bill, Popeye	Western, News	Movie	6.00
6.30	Scan; News	Topper	Mickey Mouse	News, Sports	J. P. Patches	Popeye	Crusader	Movie	6.30
7.00	7 o'Clock Show	News	Fights	Rescue 8	Patches, News	Abbott & Costello	State Trooper	Movie	7.00
7.30	Shirley Temple	Wagon Train	Fights; News	Shirley Temple	News	Life of Riley	Red Skelton	Speedboat Racing	7.30
8.00	Shirley Temple	Wagon Train	Music For	Shirley Temple	Keep Talking	Jeff's Collie	MacK. Raiders	Speedboat Racing	8.00
8.30	Live Borowed Life	The Price is Right	A Summer Night	Live Borrowed Life	Trackdown	Navy Log	Trackdown	Speedboat Racing	8.30
9.00	Dave King Show	Dave King Show	Ozzie and Harriet	Dave King Show	Millionaire	U.S. Marshal	Dial 999	Movie	9.00
9.30	Bat Masterson	Bat Masterson	Donna Reed	Bat Masterson	I've Got A Secret	Movie	I've Got A Secret	Movie	9.30
10.00	The Unforeseen	This Is Your Life	Who Pays	Unforeseen	U.S. Steel Hour	Movie	Donna Reed	Movie	10.00
10.30	Closeup	People's Choice	Glencannon	Movie	U.S. Steel Hour	Movie	News; Movie	Movie (ends)	10.30
11.00	News, Viewpoint	News	Citizen Soldier	News, Movie	Movie	News, Movie	Movie	Movie	11.00
11.30	Movie	Jack Parr	News, Movie	Movie (ends)	Movie	Movie	Movie	Movie	11.30
12.00	Movie	Jack Parr	Movie		Movie	Movie	Movie, News	Movie	12.00
12.30	Movie	News	News			Movie		Movie	12.30

61 BUILDING SUPPLIES

SONNEBORN PRODUCTS
Lapidolith—Sonalistic Ceiling Compound
Hydrocide Chlor—Floor and Pool Enamel
Ferrolith and Trymix Form Saver
BUTLER BROS.
707 View St. 409 Bay St.
Keating Crossroad

READY MIX CONCRETE
BUTLER BROS.
Agents for "Lafarge" Cement
PHONE DIRECT for PROMPT SERVICE
DELIVERY 6 DAYS A WEEK
GR 4-1121

FENCING FOR LESS
50' COMPLETE $15.50
KAYAK KITS COMPLETE $12.50
Combination Screen Doors ... $14.00
12'x20' Garage complete $146.50
Saanich Lumber Yards
Open ALL DAY SATURDAY
3041 Douglas Street EV 5-2486

R. A. GREEN LUMBER CO. LTD.
Douglas St. EV 5-9774
BUILDING SUPPLIES
Millwork Service.
Steel Garage Doors.
Wood or Metal Windows.
Bapco Paints.
Lumber and Plywoods.
SERVICE RIGHT NOW.

2x4, 2x6, 2x10, etc. Planer Ends, 1 ft. to 8 ft.
Big Truckload Only $10
O.K. TRUCKING CO.
760 TOPAZ EV 5-1812

BARGAINS IN MAHOGANY doors, mahogany plywood, Sen and Shina plywood for panelling or cupboards. Also Beech and Sen doors. Odd sized and damaged doors reduced in price. S. J. Peden Ltd., 562 Johnson. EV 5-6331.

2x3, 2x4, 1x6 SIDING, 1x8 SHIPLAP, $35 b.m. EV 3-8885. 750 Market.

62 FURNITURE

Standard Furniture Bargain Basement's Better Buys!
Extension Mahogany Table, $59.50
Chrome Kitchen Sets .....$14.50 to $59.50
Cedar Chest $34.50
Oak Library Table $29.50
5-Pce Twin Bed Suite $139.50
Wooden Crib with Mattress .$9.50
2-Piece Chesterfield Suites .....$29.50 to $49.50
Odd Chesterfield Chairs .....$14.50 to $24.50
CREDIT TERMS ON ALL USED FURNITURE—FREE DELIVERY, TOO
Standard Furniture
View St.
Bargain Basement
VIEW, COR. DOUGLAS

Solid oak dining chairs, each. $2.50
Solid mahogany buffet.....$59.50
5-piece walnut dining room suite $149.50
Wine chesterfield bed $39.50
Drop-end love seat, as new....$75.00
Vilas dresser mirror.....$25.00
Walnut 3-drawer chest, vanity and bed $69.50
Bowfoot bed, walnut, 4'6" $10.00
4' walnut bed, spring and mattress $39.50
Trilight lamp $12.50
Bleached mahogany nite table $12.50
Wine couch, 30"x6' $25.00
HOME FURNITURE
825 Fort St. EV 2-9138

COMING YOUR WAY
... A summer sale of bunk beds.
$88.88
Complete With spring-filled mattress.
HUMBER'S WAREHOUSE

HOLLAND BROS & CO.
NEW AND USED FURNITURE
824 Fort Street Phone EV 3-0913
SPECIALS
Love seat $32.50
Oak bookshelves, with drawer $29.50
Modern 2-piece bumper-end converto suite, like new $119.50
4-fold screen $19.50
Painted corner cupboard $22.50

CLEANING
3-piece chesterfield cleaned, demothed, in your own home, from $12. All work guaranteed. We also clean carpets. Call Ambassador Home Service. EV 2-5532.

FULL-SIZE BED AND MATTRESS, complete. Good condition. Must be sold. What offers? EV 5-6844, 1970 Fort, Suite 4, after 6 p.m.

PANDORA FURNITURE CARRIES a large stock of furniture, appliances and household effects. 1050 Pandora, near Cook. EV 3-6319.

BRITISH UPHOLSTERY SHOP, 1403 Broad St. We will gladly call at your house with patterns and give free estimates. EV 5-2222.

WE BUY SELL AND TRADE good used furniture. Give us a call. Island Trading, 1415 Government Street. EV 4-8334.

MOVING, SIMMONS HIDE-A-BED, washable green tweed. EV 2-8662. Wed and evenings.

3-PIECE CHESTERFIELD SUITE with slip covers, $50. Phone EV 3-4797.

HAGEL'S CHESTERFIELD UPHOLSTERY, 1917 Quadra. EV 4-3048.

62 FURNITURE

BEST PRICES
LUNDS AUCTIONEERS
AND APPRAISERS
WE BUY AND SELL
926 PORT — EV 5-5423

WE BUY — WE SELL
WE APPRAISE
KILSHAW'S AUCTIONEERS
1115 Fort St. EV 4-6441
Cash advanced on consignment

YOUR MATTRESS OR BOX spring can be rebuilt into a sanitary, comfortable sleeping unit. Or we will supply new mattresses or box springs built to your own specifications. All work guaranteed. EV 4-4925.
ATLAS MATTRESS CO. LTD.
2714 Quadra at Hillside

DOUBLE BED COMPLETE, SATIN walnut finish; $25. EV 2-6505. 1242 Fort.

TWO-PIECE SECTIONAL CHESTerfield with chair; rose; in good condition. $55. EV 2-3935.

PRIVATE SALE, GOOD QUALITY furniture including maple. Phone GR 7-1779.

63 MUSICAL INSTRUMENTS

HALL & FAIRFIELD
(1 Stop Music Centre)
MUSICAL INSTRUMENTS FOR SALE AND RENT
EXPERT INSTRUMENT REPAIRS
BIG RECORD SALE CONTINUES
SHEET MUSIC AND ACCESSORIES—MUSIC LESSONS
Instruments Loaned to Students
HALL & FAIRFIELD MUSIC CENTRE
Open Wednesday Afternoons and Friday Evenings
728 FORT ST. PHONE EV 5-8342

PRE-INVENTORY SALE
FREE
Transistor radio when you purchase this RCA 45 automatic record player at $34.95
$5.00 down—$5.00 month
WARD'S Music Limited
Three Stores to Serve You.
1320 Broad EV 2-8146

For The Best In Musical Instruction
Guitar, Accordion, Piano, Saxophone, Clarinet, Flute, etc.
"Enjoy the confidence of dealing with specialists."
PAN MUSIC CO.
JACK McKEOWN, Mgr
745 Pandora EV 3-4621

Western Music Co. Ltd.
A Complete Music Service
CHORAL
EDUCATIONAL
CLASSICAL
POPULAR
The famous CASTLE ACCORDION Tops in the Field.
2-year guarantee—from $175 — 120 bass
820 Fort St. EV 2-1311

SEE THE NEW ELECTRIC CHORD organ at Fletcher's. The organ you play in just 60 seconds, without lessons. 12 chord buttons, 37 piano keys. No lessons needed; instruction book included. $710; terms $10 month. Phone EV 3-6248 for home demonstration, no obligation.

HEINTZMAN AND NORDHEIMER pianos, new and used for sale or rent. Showroom at 2020 Douglas, day or any evening. Transportation provided. Exclusive agents, Fletcher Bros. Ltd. (Walter Fletcher). Ph EV 3-6248.

PROFESSIONAL INSTRUCTION
GUITAR
Porter Music, 721 View Street
EV 2-8542.

BRAND NEW HOHNER PIANO accordion, model Marchessa, 120 bass with couplers, cost $250, will sacrifice, $149.50. EV 3-6248.

TINY PIANO IN HIGHLY POLished rosewood finished case, with brass fittings and bench to match, for rent. Phone EV 3-6248.

HAMMOND CHORD ORGAN, NEW CONDITION, $895. MRS. THURMON, EV 4-7187.

USED DOMINION PIANO, GOOD condition. $175 cash. After 6 p.m., EV 5-7491.

GERHARD HEINTZMAN PIANO and bench for sale. $10 down and $10 per month. EV 3-6248.

WEBER PIANO, $135. EV 2-4015.

64 TV, RADIO, SALES AND SERVICE

For Guaranteed TV Repairs By Qualified Technicians
BUTLER BROS
Authorized Admiral Parts Depot
3396-8 Douglas St. EV 3-1511

KING TV DRIVE IN
AUTO RADIO SERVICE
Entrance off Fisgard St. Just past Police Station

Haverty TV Antenna
Installations, moves and repairs. New or used for sale. EV 5-9370.

MEADWELL'S RADIO
and Electric Established 1935
Qualified TV technicians — guaranteed work. 2631 Douglas. EV 3-9524

PROMPT, GUARANTEED repairs on TVs, etc. Biggest battery stock. Reasonable rates. Kent's Ltd., 742 Fort Street EV 3-3513.

Guaranteed Service and Repairs to all makes of radio and TV.
ATKINSON & PEARCE
EV 2-8521 2652 Quadra St.

ANTENNA INSTALLATION AND service. Reasonable moving rates. Trade-ins. Used antennas. EV 3-8731. Rawnsley & Jones TV. 633 Yates St.

TV ANTENNA, 20-FT. MAST, WITH 3 leads, covers all stations in B.C. and U.S.A. EV 2-4493.

TV ANTENNAS MOVED INSTALLations and TV service McMillan & Wardell 2730 Quadra. EV 5-3131

VICTORIA WEST RADIO & TELEVISION
761 Esquimalt Rd Phone EV 3-4413

FRANK McCOMB EV 4-3148
QUALIFIED TV TECH

GOODICK CAR RADIO, $35. PHONE EV 5-9190.

64 TV, RADIO, SALES AND SERVICE

REBUILT TVs
RADIOS, AUTO RADIOS, APPLIANCES, ETC.
BARGAIN PRICES
EASY TERMS
AT
KING TV AND RADIO
1672 Douglas St. EV 4-5913
(Opp Eddys)

RENT A TV
RENTALS TO RELIABLE PARTIES ONLY
$15.00 per month.
VICTORIA DELTA ELECTRIC
716 Cormorant EV 4-7416

CALLS 63 EXPERIENCED TECHnicians. Full guarantee. Prompt 24-hr service. Teletron TV depot. EV 5-2632.

1958 FLEETWOOD CONSOLE TV, Yagi antenna; reasonable. Phone EV 3-3493, evenings.

66 BICYCLES AND MOTORCYCLES

OPEN 10 TO 9, TUESDAY—SATY. (MONDAY 6.30)
Bicycle sales, rentals, repairs. Overseas Cycles, 624 Fisgard Ph. EV 2-6232, between Douglas and Government.

BICYCLES OVERHAULED REpaired and painted. New and reconditioned bicycles, accessories, sporting goods, etc., at Victoria Sporting Goods Ltd. 1410 Douglas Phone EV 4-7374.

NEW AND USED BICYCLES. ALL popular makes plus a complete line of repairs to bicycles, tricycles and wheeled goods. Carmichael's Bicycle Shop (opp Hudson's Bay). EV 2-9728.

FOR SALE—1949 HARLEY DAVIDson 74 with sidecar. $250. New rings, valve grind, 25,000 actual miles. Phone GR 4-1901 or call at Capital Cleaners, 725 Caledonia Ave.

COMPLETE LINE OF BICYCLES, wheel goods, parts and accessories. Easy terms. Come in and browse. ROBINSON'S
1307 Broad Street EV 5-3429

Reliable, smart motorcycles always available. Accessories and parts available for all makes.
BROOKLANDS MOTORCYCLES
937 Fort Street EV 3-5296

WANTED — 50 OLD BIKES AS trade-ins on new C.C.M. or Raleigh bikes. Dave Holden's Bicycle Shop, 1320 Government. EV 4-4722.

LES BLOWS MOTORCYCLES Sales for the best in new and used motorcycles and cars. 2647 Douglas.

BICYCLE, C.C.M., 22", SUIT TALL youth, excellent condition. $7. Phone EV 2-0738.

20" WHEEL BALLOON TIRE bike, good condition, $20. Phone GR 5-1596.

2 B.S.A.'s, 250 C.C., 1955, $275, 1957 bought in '58, $395. Apply evenings, 3273 Tennyson Ave.

1948 AERIAL 350 C.C. GOOD CONdition. Phone EV 4-7513.

67 STOVES AND FURNACES

BRAND NEW
CYCLOS OIL RANGES
Completely installed with 65-gal. gravity system, only $299.50 at
C. TAYLER
HOME APPLIANCES
707 Johnson Street EV 3-3281

"PACIFIC"
The famous sealed-in steel furnace and oil units that cannot smoke. Give you a lifetime satisfaction.
PACIFIC SHEET METAL WORKS, LTD.
1009 Yates Street EV 2-8169

USED CYCLOS WHITE ENAMELled oil ranges, big ovens, $40 and up. We service ranges, heaters, hot water tanks, etc. Eagle Sales, 1016 Fort St. EV 2-3923.

MUELLER CLIMATROL AUTOmatic oil or gas heating systems serviced and installed by Southall's Heating Ltd., 633 Balmoral. EV 5-9777.

USED IRON FIREMAN COAL stoker and large steel furnace with pipes. Good condition. Will deliver. GR 9-2650.

SMALL PROPANE BOTTLE AND regulator, 2-burner stove, $30. Suitable for camp or boat. Ph. EV 5-2676.

RANGE AND FURNACE REPAIRS. Boilers and Cyclos oil burners installed. EV 2-1862.

FURNACES INSTALLED AND REpaired. Shaw Sheet Metal, 2748 Rock Bay. EV 5-8769 and EV 5-8769.

OLDER-TYPE ELECTRIC RANGE, clean, in good condition. $50 or best offer. EV 2-8806.

STOVE AND FURNACE PARTS. Re-Lacators. Victoria Foundries Ltd., 622 Pembroke St. EV 4-2124.

18-IN. PIPELESS FURNACE. $30. In good condition. Victoria Plumbing Co. EV 4-1553.

CAST STEEL FURNACE, GOOD condition, reasonable. EV 4-2884.

WHITE ENAMEL TRIM COAL AND wood stove, $10. EV 5-3852.

68 SEWING MACHINES

SEWING MACHINE FOR SALE. What offers? EV 2-8928.

RENT A MACHINE FROM SINGers. $5 per month. EV 3-6513.

71 FARM IMPLEMENTS

BUTLER BROS. SUPPLIES LTD.
Keating Crossroad
Phone GR 4-1121
SERVICE IS OUR MOTTO
We Now Have an Increased Staff to Serve You Better
Major Overhauls, Welding, Prefabrications, etc.
ALWAYS AT YOUR SERVICE FOR REPAIRS
CALL GR 4-1121

YOUR INTERNATIONAL DEALER Kenning Truck & Equipment, Ltd., Government Street at Queens Avenue. EV 5-6778. EV 2-6924.

"YOUR JOHN DEERE DEALER" Slegg Bros. Machinery Ltd. 760 Tolmie Ave. Phone EV 6-7522 or GR 9-1120

71 FARM IMPLEMENTS

John Deere crawler with winch $1,900
Ford-Ferguson tractor, good shape $750
Ferguson winch, new, reg. $325, reduced to $200
16' Ferguson tandem disc $100
Used rear blade $100
16" used single Ford plow $125
SKO Ferguson cultivator, as new $125
F. & F. TRACTOR EQUIPMENT LTD
2940 Douglas Street EV 3-7843

Mustang Tiller, as new $125
25-gal Power Sprayer $175
Farmall "A" with plow $495
Fordson Major with blade and winch $2,450
Paterson Buckrake, new $160
MAYHEW, STRUTT & WILLIAMS LTD.
2312 DOUGLAS EV 4-3922

73 TOOLS for SALE or RENT

FOR RENT
Space Heaters — Compressors
Rock Drills — Concrete Breaker Pumps — Mixers
I.E.L. Chain Saw Dealer
Alf Becker, 2981 Tillicum EV 4-6414

74 GARDEN SUPPLIES

FERTILIZERS

DUCK GUANO, 50c SACK; DELIVered, 60c. Minimum five sacks. Sidney Duck Farm GR 5-1412.

PLOWING, ROTOVATING AND CULTIVATING

ANY TRACTOR JOB, DITCHING, septic tanks, sewers dug and laid. S. L. Jewkes. GR 7-2925. EV 3-9643.

LONG GRASS CUT (MACHINE) GR 9-2482

E. & B. TRACTOR SERVICE Grass cut and hauled away. Plowing, levelling, rotovating, small or big machine. Free estimates. Ph. GR 9-1746.

LONG GRASS CUTTING Machine enters small gate. Wightman, GR 7-2453.

P & K ROTOVATING LAWN CUTting, long grass cutting with sicklebar. EV 2-9900, EV 2-4714.

JOE'S TRACTOR SERVICE, rototilling and plowing, mowing, etc. Phone EV 2-7814, GR 9-5442.

U TREE
Lawn preparation, weed spraying, mowing. Pallister, GR 8-2858.

COOPERS TRACTOR—WE LEVEL, rotovate, mow, etc. EV 2-9316.

SEEDS, BULBS and PLANTS

CHOICE BEGONIAS READY FOR your garden. Swan Lake Conservatory. EV 5-4333.

FUCHSIA GARDEN, COLWOOD. Selling choice plants. GR 8-1959.

TOP SOIL, ROCKS AND FILL

ROCK
Hand-picked, blasted rock for your rockeries; 5-yard loads, $20. EV 2-9395 anytime.

TOPSOIL
4½-yd. loads, $12.50. Money refunded cheerfully if not satisfied. EV 2-9395.

A-1 BLACK TOP SOIL, PEAT soil, fill, rock, road gravel, manure. Soil and manure by the sack. E. Nixon, GR 9-1937.

NUMBER 1 CLEAN TOPSOIL. Excellent for lawns and gardens. EV 6-2814.

SAND AND GRAVEL FILL. Prompt Service. Reasonable rates. GR 9-1750.

TOP SOIL, PEAT SOIL, FILL, rock and gravel. O.K. Trucking. EV 5-1812.

TOP SOIL, FILL AND GRAVEL. Phone anytime GR 8-2266.

ALEXANDER'S FOR SOIL, ROCK and manure. EV 4-5215.

80 BOATS & MARINE

FOR SALE
Mercury Outboard Motors, Chrysler Marine Engines and Parts.
50-h.p. Universal $365
25-h.p. Redwing $485
ORR MARINE DIST. LTD.
140 Kingston. EV 2-5813

SPECIAL
16' Peterborough Runabout, fully equipped.
Price $550
ANGUS MARINE
2220 Douglas St. EV 4-7431

SKIN DIVERS! FOR QUICK, EFFICIENT AIR TANK REFILLS, it's
MERCURY MARINE
660 DISCOVERY ST. EV 5-8922

35' GULF ISLANDS AUXILIARY ketch. Launched 1958, constructed yellow cedar, galvanized fastened. Full headroom doghouse, a beautiful clipper bowed vessel, $5,000.
SQUIRE YACHT AND BOAT BROKERAGE
945 Royal Terrace EV 6-1624

BOAT COVER CANVAS AND CANvas decking by the yard. Convertible hardware boat fittings. Heavy webbing straps for boat trailers. VICTORIA TENT & AWNING CO. 831 Balmoral Rd. EV 2-5215.

32' GILLNETTER HULL, CONverted to family cruiser. Beautiful condition, toilet, etc. Sleeps 4. Ideal for company boat or family use. Easily reconverted to exceptional fishing boat. EV 2-4631 or EV 3-3826

FOR SALE, THE FASTEST 26' luxury cruiser ever built in Victoria. See it before you buy. E. W. Philbrook & Sons, 746 Topaz. Phone EV 4-2829.

NEVER BEEN USED — DREAMboat, 13-ft. molded birch, windshield, steering wheel, 1959 10-h.p. Johnson Sea Horse outboard motor with day tank; Mastercraft trailer, licensed, $1,000. EV 4-7516 after 5.30 p.m.

OLD FISHERMAN RENTALS
New 12' or 14' boats, motor, trailer and hitch, $5 a day. Special weekly rates. Phone day EV 5-8541, night EV 3-9510. EV 2-0575.

WATER SKIS
$19.95 a pair. Slaloms, jumpers, unfinished skis, harness, rudders, ropes and aqua belts. S. J. Peden Ltd., 562 Johnson Street. EV 5-6331.

18-FT. BRANDLMAYR CABIN cruiser, used 6 months, 2 25-h.p., electric start outboards; sleep and cook aboard; fully equipped. Phone GR 9-1609.

HAVING YOUR BOAT PAINTED? Bring it to Mooney & Sons for the best spray job. 837 View Street. Phone EV 3-4177, EV 3-4178.

"THE BOAT BUILDERS SUPPLY HOUSE." Builders Sash & Door Ltd. EV 2-3171. 380 Garbally Road. Hardwoods, plywoods, boat lumber.

14-FT MAHOGANY-DECKED RUNabout kit, ready to assemble. A real good buy at $245. S. J. Peden Ltd., 562 Johnson Street. EV 5-6331.

VIEW STREET GARAGE FOR boat trailer rentals. EV 4-9248, evenings EV 4-6686 or EV 3-9184.

1959 JOHNSON SEA HORSE, 7½ h.p., $225. EV 4-6977.

80 BOATS & MARINE

CHROME DECK FITTINGS
For runabouts. We carry a complete line of chocks, cleats, lifting handles, steering wheels, navigation lights.
SHIP CHANDLERS McQUADES LTD.
EV 3-1141
1252 WHARF ST. (Foot of Yates)

THE BRITISH SEAGULL OUTBOARD MOTOR
40 Minus $135.50
40 Plus $155.50
Century $175.50
102 .....$195.50
Also available in long shaft. "The Best Outboard Motor for the World."
ISLAND MARINE SUPPLIERS LTD.
1214 Wharf Street EV 2-8258

NO MORE 18-H.P. OR 35-H.P.
EVINRUDES
AVAILABLE THIS YEAR AFTER PRESENT STOCK IS SOLD.
Authorized Evinrude Repair Depot
SURFACING PRODUCTS & MARINE SUPPLIES LTD.
845 YATES ST. EV 2-1928

MARINE ENGINES
Just arrived: New shipment the popular 36-h.p. 4-cylinder "Fisherboy" marine engine—compact, lightweight, only 230 lbs. Immediate delivery.
MAYHEW, STRUTT & WILLIAMS LTD.
2312 DOUGLAS EV 4-3922

SANGSTERCRAFT SPECIAL
15' DE LUXE, $995
WITHOUT DOUBT THE BEST BUY IN VICTORIA
SEVEN SEAS MARINA
Sangstercraft Sales GR 4-1944

WEST BEND
OUTBOARD MOTORS
2 - 40 h.p.—1 Year Warranty
DIX EQUIPMENT LTD.
516 Yates (near Wharf) EV 5-7813

Boat Transportation
Small or large. Black and White Motors. EV 2-4163 anytime.

12', 14', 16' CLINKERS
D & L BOAT WORKS GR 4-2074

FOR DEPENDABILITY GET A
JONES BROS. BATTERY

ESQUIMALT MARINE
EV 5-8541 Sales and Service

SQUIRE YACHT SALES
Sales-Charters EV 6-1624

Gale-Buccaneer Elto
WEST BAY MARINA EV 5-4553

Walker Marine Sales
1661 Feltham Rd. Phone GR 7-2727

VAN ISLE MARINA
Gray Marine Service GR 5-1138

1958 22'X8' CABIN CRUISER. PLYwood construction, 8' cabin, 2 lge bunks, lots of room, with cupboards, sink, 9' cockpit. Late 1958 35-h.p. Evinrude with remote controls and steering, as new. Complete, $1,650. Will sell separately. EV 2-9491.

DISPLACEMENT 44', TEAK HULL cruiser, Chrysler-powered, 8 knots; sleeps 6; fully-equipped and ready to go. For a quick buy, try $8,000. Phone EV 5-2894 for demonstration.

12' GLASSCRAFT DEC

82 MISCELLANEOUS FOR SALE

"HOME SHIELD"
A Real Good Quality
HOUSE PAINT
White and Colors
Gal...$4.95 Qts..$1.50
BAPCO PAINT SUPPLY
Free Delivery
719 Yates EV 3-3114

Reconditioned and Guaranteed Trade-Ins
Ranges, fridges, TVs, radio-combinations, washers, all at value prices.
Easy budget terms from $5.00 down, $5.00 month.
HUDSON'S BAY COMPANY
Appliance Department, Third Floor

Woodward's
USED APPLIANCE AND FURNITURE SHOWROOMS
ALWAYS A CHOICE LOW PRICE SELECTION OF
Ranges, Washers, Radio, TV, Refrigerators, Furniture, and Whitewood, New Unpainted Furniture
779 Pandora EV 2-7441

DAVENPORTS
For the Finest Appliances.
Next to Strathcona Hotel. EV 2-8271

HOBBIES AND CRAFTS
Open Wed., 9-5.30 p.m. Fri., 9-9 p.m.
741 View St. EV 3-7833

"PRICE IS RIGHT"
Shears, hand and power mowers sharpened, rotary blades balanced. Prompt delivery. Door checks refilled, repacked; parts for all makes. Reconditioned closers for sale.
PRICE'S KEY SHOP
847 Fort St. EV 4-6221

MOFFATT 30-IN. ELECTRIC range, fully automatic, 2 years old, $189. 2 love seats, brocade upholstery, 2 years old, both $150. 21-in. console G.E. ultravision TV, blond wood, 4 years old, $75. All very good condition. Please call after 6 GR 7-1210.

ROYAL TOUR SPECIALS!
Save up to 20% on latest models—35 mm. cameras; 35mm. projectors; electronic flashes, light meters, etc.
BRUCE'S PHARMACY
3220 Douglas EV 2-0400

WATERPROOF TARPAULINS — Canvas 15 oz. per sq. yard treated. 8x7, $5.60; 6x8 $5.78; 6x8 $7.68; 7x9 $10.08 and larger sizes. Victoria Tent & Awning Co., 831 Balmoral Rd. EV 2-5215.

FREEZER SUPPLIES
Alberta grain-fed Grade A beef. Fronts 25-lb pack, $10.75; sides, 35-lb. pack, $13.75; hinds, 25-lb. pack, $16.75. Avonlea Meat Market, 1425 Douglas St., EV 4-9515.

CANVAS WATERPROOFING, colors $1.00 quart, $3.00 gallon. Convertible car-top dressing, colors, $2.50 per quart. Rain-chek repellent for clothing. Victoria Tent & Awning Co. 831 Balmoral Rd. EV 2-5215.

CRIB $5; 9-PIECE DINING SUITE $100; fridge $125; rugs; drapes; odd tables; commode chair; washer $75; oil heater complete with barrel and stand $40. 1140 Burdett.

3-DIAMOND ENGAGEMENT RING, one large centre diamond, one smaller diamond on each side, modern slim-line band, perfect condition, $125. EV 2-2640 after 6 p.m.

APPLES, POTATOES, CARROTS, bedding plants, shrubs. Mattick's Farm, Cordova Bay. GR 9-1614.

SPECIAL SALE OF USED WASHERS, $39.95 and up. A. E. Taylor & Co. 816 Fort.

HI-WAY SUPERMARKET
1860 ISLAND HIGHWAY
Your Best Place to Shop

BRAND -NEW 20-VOLUME Collier's Encyclopedia. Reasonable. Ph. EV 4-5455.

FOR THE BEST CHICKENS AND turkeys in town. Stuart's Meat Market, 1402 Douglas. EV 3-9213.

INGLIS WRINGER-TYPE WASHER, semi-automatic. What offers? Phone EV 3-2122.

BABY CARRIAGE, GREY, IN GOOD condition, $20. 913 Alexander Road. EV 8-6297.

FRIGIDAIRE, LIKE NEW, $110. Thor washer, excellent condition, $65. EV 5-7352.

YOUNG GRAIN-FED PORK, SIDE whole 320 lb.; yearling beef 45c lb., cut, wrapped. Mabberley, GR 8-3093.

BEEF BY SIDE OR QUARTER. Hogs, half or whole. Good for locker. Sell reasonably. EV 3-9005.

22 CU. FT. UPRIGHT MARquette freezer. Cost over $1,000 sell $500. EV 3-6667.

STRAWBERRIES, RHUBARB, hanging baskets, shrubs. Mattick's Farm, Cordova Bay. GR 9-1614.

SPECIAL C.I.L. "MAR-VEL" WHITE outside paint, $3.95 gallon. J. J. Rose & Sons Ltd., 749 Pandora. EV 3-3613.

ROBINSON'S FOR RIFLES

1 VTVM MULTIMETER; 1 SIGNAL generator. H. Hodapp, Y.M.C.A., Blanshard Street.

8-PCE. OAK DINING ROOM SET, $15. Also Rogers cabinet radio, $10. Both in good condition. EV 3-3673.

THRIFTY-WASH LAUNDROMAT IS open 7 days a week. Wash 25c, dry 10c. EV 6-2895. 3453 Quadra.

MATCHED SET GOLF CLUBS, Scottish made, $20 with bag. Ph. EV 5-3836.

7½x8' ALUMINUM SIDING BLDG. 8-circuit service, well kept. Boiring, rods, drapes. Telmac, EV 5-5441.

ENGLISH WOOL RUG, PARTLY made with all wool to finish, size 6'x7', $25. EV 2-9735.

ORDERS TAKEN FOR FRESHLY-picked loganberries, at reasonable price. GR 7-1547.

DRAPES AND BEDSPREAD TO match. EV 5-8102.

A & B MACHINE SHOP, 739 PRINcess. Mechanical repairs all kinds.

REBUILT VACUUM CLEANERS. ABC Electric, 809 Fort. EV 4-8113.

WRINGER ROLLS SAME DAY IF necessary. Taylor & Co., 816 Fort.

PICNIC HAMPERS AND THERmoses at B.C. Hardware, 724 Fort.

YELLOW "SPRINGTIME" BABY carriage, as new. EV 6-2880.

FRIGIDAIRE, LIKE NEW. $130. Phone EV 5-7352.

USED APPLIANCES. GUARANteed. Young & Banfield. EV 2-7181.

BUILDING TO BE PULLED DOWN for lumber free. EV 2-9316.

LAMBERT CHERRIES, 20c PER lb., 1180 Palmer Rd., Lake Hill.

FARM FRESH EGGS. HOME DElivery. GR 9-2503. GR 7-3897.

HEDGE CLIPPERS FOR RENT. TAYLOR & Co. EV 4-3021.

MISCELLANEOUS LUMBER FOR sale. GR 7-3181.

TORO POWER HANDLE AND 20" mower, like new. EV 5-1094.

TENT (UMBRELLA), 9X9X7, $30. EV 4-7033.

FOWL FOR SALE, 4-5 LBS. EACH. 25c lb. GR 9-1068.

83 MISCELLANEOUS WANTED

BICYCLE FOR 9-10-YEAR-OLD BOY. EV 2-8852.

WANTED—TARPAULIN OR LARGE canvas. GR 9-5291.

WANTED, GOOD QUALITY HOLLYwood bed, 36" wide. EV 5-0771.

83 MISCELLANEOUS WANTED

COOL DEALS IN USED FRIDGES
4.5 cu. ft. WESTINGHOUSE. Ideal for summer cottage $59.95
8 cu. ft. PHILCO across the top freezer. Just like new $149.95
8 cu. ft. G.E. in very nice shape $99.95
9.5 cu. ft. PHILCO. Across the top freezer (only 3 years old). $225
8 cu. ft. WESTINGHOUSE. Very clean. Door shelves $129.95
NEW TV
1 only 21" RCA Victor Console (blonde) model-Graham (brand new). Reg. $429.95. Special. $319.95
EASY EASY TERMS—
BIG TRADES
KENT'S LTD.
742 FORT ST. EV 3-7104

WANTED
50 USED FRIDGES
Will pay top cash price or allow highest trade-in
VOGUE FURNITURE
Yates at Quadra EV 5-4242

SCRAP CARS
TRUCKS, cast iron. Yards, basements cleaned; hauling. EV 5-4589.

WE BUY AND SELL CAMERAS, musical instruments, radios, furniture, major appliances, etc. Give us a call. Island Trading, 1415 Government. EV 4-5354.

FURNITURE AND APPLIANCES PURCHASED FOR CASH
KILSHAW'S — EV 4-6441

CASH PRICES PAID FOR gentlemen's good used clothing. Please phone EV 2-2814.

GOOD BOOKS ALWAYS BOUGHT
HAUNTED BOOKSHOP
845 Fort Street Phone EV 2-1427

WANTED - USED FURNITURE Holland Bros & Co EV 3-0913

SMALL ELECTRIC CEMENT mixer. EV 3-9837, GR 8-3844.

84 SWAPS

16" STEEL WOOD AND COAL furnace, complete $20, or swap for girl's bike. EV 5-2833.

HAVE BOATS AND CARS. WE take anything in trade. Black and White Motors EV 2-4183 anytime.

WILL SWAP $250 WORTH LIONEL trains, accessories, for boat or what have you. EV 3-0055.

18' CABIN CRUISER FOR MODern trailer. EV 3-2356 for particulars.

90 PETS

LOVELY KITTENS; ALSO YOUNG affectionate spayed cat require good homes. C.P.L. ph. EV 4-9693. EV 4-6584. 10-5.

GOLDFISH, NEW SHIPMENT, also baby budgies, cages, etc. Domestic Sales, 28 Burnside West. EV 3-3512.

BOARD YOUR CANARY AND budgie while on holiday; expert care given. Petland, 822 Fort St., EV 4-8732.

PUREBRED PEMBROKE CORGI puppy, three months old. Apply Duncan 405 L.2.

3-MONTH-OLD MALE PUP, FREE to good home. Very good with children. EV 3-9137.

HUNTERS! GET THE IDEAL DOG. Weimaraner pups from champion field and show stock. EV 5-0798.

MELITA CAIRN TERRIER PUPS, studs. 4028 Raymond. GR 9-2686.

YOUNG (7 WEEKS) BUDGIES, $3.49. Vista Variety. EV 5-6731.

MICHAEL WILLIAMS BOARDING and training kennels. GR 8-1067.

91 CHICKS, POULTRY, HATCHING EGGS AND SUPPLIES

WANTED — LIVE FOWL AND roasters, top prices, weighed at your place. GR 8-1182 or GR 9-2688.

TOP-RATE PAY FOR LIVE FOWL try Victoria Poultry. EV 5-0952.

THREE-MONTH HAMPSHIRE cockerels, 75c each. 286 Hampton.

92 LIVESTOCK and FEEDS

BUTCHER PIGS FOR SALE, 30c lb. slaughtered; 28c lb. live. Phone GR 4-1031.

TWO HALF-GROWN NANNY GOATS for sale, or trade for 2 billy goats. GR 8-2936.

HIDES, COWS, DAY-OLD CALVES bought for cash. GR 9-1607.

MINK FARMER NEEDS HORSES and cows. Ph. anytime GR 8-3085.

2 PURE JERSEY HEIFERS, 15 mos. Phone GR 5-4654.

GOOD HAY, $25 TON, DELIVERED. GR 8-2292.

FOR SALE—OAT HAY, 6811 WEST Saanich Rd. GR 4-2188.

YOUNG HEIFERS AND STEERS for sale. EV 4-1484.

100 CARS FOR SALE

SEE THE
1959 'LARK'
DOMINION MOTORS LTD
Studebaker - Packard
ARENA WAY
OPPOSITE B.C. ELECTRIC

SPECIAL
1951 PONTIAC Convertible, new motor, new top, radio, heater etc. $595
1953 STUDEBAKER 'Low Boy.' New paint, very clean inside and out $795

GOOD SELECTION OF ENGLISH CARS
58 HILLMAN Minx Convertible, radio, white walls. Color red. Price $1,895
53 AUSTIN Sedan $795
53 CONSUL Sedan $795
50 MG TC $995

SALES & SERVICE
Blanshard and Cormorant
Phone EV 5-5012 or EV 5-6132

GENUINE FACTORY-INSTALLED REFRIGERATED AIR - CONDITIONING.
Offers invited on this fully air-conditioned, powered, and automatic, 1955 CADILLAC COUPE DE VILLE, low mileage and perfect. Small trade considered, prefer convertible Morris Minor. On view at Melrose Esso Service, 1609 Fort or EV 4-7292.

1957 BUICK HARDTOP, 18,000 miles, padded dash, fully equipped, immaculate, $500 cash, balance $1,700. EV 5-0570 anytime.

1948 PONTIAC SILVER STREAK 4-door sedan, 44,000 original miles. Excellent condition, good tires. Owner leaving town. EV 3-2285.

'52 FORD FORDOR, AUTOMAmatic, good condition. Take over payments. EV 4-4510.

JAGUAR MARK VII, GREY WITH red leather, carefully maintained. GR 9-2138.

1956 MERCURY MARK "6," EXcellent condition, $175. Phone GR 9-5398.

NOTHING DOWN, $32 MONTHLY, '51 PONTIAC, $448. ART'S CARS, BURNSIDE AT HARRIET.

NOTHING DOWN, $27 MONTHLY, '47 FORD, $248. ART'S CARS, BURNSIDE AT HARRIET.

1950 PREFECT 4-DOOR SEDAN, $150. EV 3-7598.

Radio for Wednesday

Programs subject to last-minute changes by stations concerned.

Time	CJVI — 890	CKDA — 1220	CBU — 690	CKNW — 980	CKWX — 1130	KIRO — 710	KOMO — 1000	Time
8.00	News, Breakfast	News, Top O'Morn	News, John Sharpe	News, Bob's Inn	News, Jim Robson	Jim French	Vanderhoof for B'fast	8.00
8.30	News, Breakfast	Top O' Hewster	News, John Sharpe	Devotions, Rovi'g Mike	Jim Robson	Jim French	Vanderhoof for B'fast	8.30
9.00	News; Top Tunes	News, Time Out	BBC News; Talk	News, Fiesta	News, McLean	Jim French	Vanderhoof for B'fast	9.00
9.30	Party Line	Who Am I?, Time Out	Morning Concert	News, Fiesta	Norris McLean	Jim French, News	Vanderhoof for B'fast	9.30
10.00	News, Six-for-One	News, Time Out	Visit: T. Hunter	News, Fiesta	News, McLean	News, Jim French	Breakfast Club	10.00
10.30	Adventure in Music	Time Out	Hunter; Music	News, Fiesta	Norris McLean	Judith Lane, Babbitt	Breakfast Club	10.30
11.00	Adventure in Music	News, Time Out	Showcase; Record	News, Fiesta	News, McLean	Happiness, Burton	Katherine Wise	11.00
11.30	Adventure in Music	Time Out	Off the Record	News, Roundup	Norris McLean	Malone, Perkins	Dick Wall	11.30
12.00	News, Your Music	News; Wthr.; Survey	Mr. Parker; News	News, Sports, Webster	News, George	Streets, Couple /	Dick Wall	12.00
12.30	News, Your Music	News; DA's Survey	Farm and Marine	News, Roundup	Cal George	Galen Drake	Dick Wall	12.30
1.00	News; Victoria	News; DA's Survey	Church At Work	News, Roundup	News, George	Helen Trent, Buttram	Dick Wall	1.00
1.30	This Is Victoria	DA's Survey	Afternoon Concert	News, Roundup	Cal George	News, Solly	Dick Wall	1.30
2.00	Headlines; Victoria	Butchart's Gardens	Afternoon Concert	News, Fiesta	News, George	Arthur Godfrey	Dick Wall	2.00
2.30	This Is Victoria	Butchart's Gardens	News, Matinee	News, Fiesta	Cal George	Arthur Godfrey	Dick Wall	2.30
3.00	News; Victoria	Butchart's Gardens	Matinee	News, Fiesta	News, Waddell	House Party	Warren Saunders	3.00
3.30	This Is Victoria	Butchart's Gardens	McMullin's Music	News, Fiesta	Jim Waddell	Matinee T10	Warren Saunders	3.30
4.00	Headlines; Victoria	News, Time Out	Johnny Holmes	News, Road Show	News, Waddell	Matinee T10	Warren Saunders	4.00
4.30	This Is Victoria	DA's Survey	Tempo	News, Road Show	Bob McGavin	Matinee T10	Warren Saunders	4.30
5.00	News, Rolling Home	News; DA's Survey	Tempo	News, Road Show	News, McGavin	Matinee T10	Warren Saunders	5.00
5.30	News, Rolling Home	DA's Survey	Tempo	News, Road Show	News, McGavin	Matinee T10	Warren Saunders	5.30
6.00	News, Batey	News; DA's Survey	Tempo	News, Webster, Sport	News, Sports	Murrow, News	Warren Saunders	6.00
6.30	Assignment, Victoria	News; Sinclair; Survey	Tempo	News, All Time Hits	News, McGavin	Sports, News	Warren Saunders	6.30
7.00	CBC News Roundup	News, Great Hits	National News	News, All Time Hits	News, McGavin	Sports, Thomas	News	7.00
7.30	Stage 9	Great Hits Revue	CBC Wednesday Night	News, All Time Hits	Jim Waddell	Gosz, Melody Masters	News	7.30
8.00	News, Spotlight	News; Great Hits	CBC Wednesday Night	News, Sandman	News, World Tonight	Amos 'n' Andy	Big Sound	8.00
8.30	Assignment	Lacrosse	CBC Wednesday Night	News, Sandman	PCL Baseball	Clifford & Clark	Big Sound	8.30
9.00	News, Ballads	Lacrosse	CBC Wednesday Night	News, Sandman	PCL Baseball	World; Showcase	PCL Baseball	9.00
9.30	Ballads Through Years	Lacrosse	CBC Wednesday Night	Sandman, J. Webster	PCL Baseball	KIRO Showcase	PCL Baseball	9.30
10.00	News, Music	Lacrosse	News; Extension	News, Cecil Solly	Jim Waddell	Stereo Sound	PCL Baseball	10.00
10.30	Greatest Mysteries	DA's Survey	Recital	Sandman's Serenade	Jim Waddell	Bible Institute	PCL Baseball	10.30
11.00	News Memory Lane	News, DA's Survey	New Records	News, Sandman	News Waddell	News, Lifeline	PCL Baseball	11.00
11.30	Memory Lane	Lacrosse	New Records	Sandman	Jim Waddell	The Sweet Sound	Pres. News Conf.	11.30

100 CARS FOR SALE

JAMESON MOTORS LTD.

57 DODGE Custom Royal, 15,000 miles, fully equipped, radio, power steering, automatic $2595
55 CHEVROLET 4-Door Sedan, radio, heater. Nice and clean $1395
57 HILLMAN SEDAN, low mileage, one owner $1295
51 FORD HARDTOP. A smart car. Radio and heater $695
52 DODGE SEDAN, nice and clean, runs very well $595
52 VANGUARD 4-Door Sedan, radio, heater. A real buy $495
53 HILLMAN SEDAN, nice and clean. A real buy $695
55 BUICK 4-Door Special Hardtop, 17,000 miles. Price $1995
52 HILLMAN 4-Door Sedan. Runs well. A real buy at $495
54 DODGE SEDAN, automatic, radio, heater. One owner $1345
54 NASH 2-DOOR RAMBLER. radio and heater $1095
54 METEOR 2-DOOR SEDAN, very clean. One owner $995
52 AUSTIN SEDAN, runs well. A real buy at $495
58 HILLMAN SEDAN, 1 owner. Good value at $1595

OPEN EVENINGS
JAMESON MOTORS LTD.
740 Broughton St., Victoria, B.C.
Phone EV 4-8353
Night Phone:
Alec Hutcheson GR 7-3681
Len Lymbery, GR 7-1189

M-E-R-L-I-N
S-P-O-T
S-P-E-C-I-A-L
52 METEOR
Fordor. Red and black. Radio
$490
IT'S TRUE FACTORY FRESH
1959 METEORS
$2595
Complete with air conditioner, underseal, turn signals, de luxe interiors.
MERLIN MOTORS
Pandora and Quadra
EV 2-2111-5

HORWOOD BROTHERS
827 PANDORA AVE. EV 3-6113
VOLVO - MORRIS - MGA - RILEY
SUMMERTIME SPECIALS
1958 VOLKSWAGEN De Luxe. Immaculate condition $1495
1956 DODGE 'Regent' V8, automatic transmission, new rubber $1695
1956 VAUXHALL Sedan. Top condition. Price $1295
1956 MORRIS Convertible. One owner. Like new $995
1954 MERCURY Monterey Sedan, automatic trans, radio, heater, new rubber and paint $1395
1955 MORRIS Minor 4-Door Sedan, one owner. $895
1951 DODGE Sedan. Only 47,000 miles. Immaculate condition $695
MANY OTHERS TO CHOOSE FROM

MAYNARD'S CAR AUCTIONS
Guar. Results or No Comm.
733 JOHNSON EV 4-1621

VAUXHALL VELOX, 1959 MODEL, new condition. Will accept trade. Phone EV 3-4447.

1958 AUSTIN A-30, ONE OWNER, immaculate. $850. EV 5-2183.

1955 ANGLIA 2-DOOR. HEATER, signals. Good condition. EV 3-5887.

'57 CHEV. SEDAN, A-1 SHAPE, $1,800. EV 5-0214; eves. EV 3-6983.

100 CARS FOR SALE

OLSON MOTORS
THE BIG SWITCH IS NOW MADE PUBLIC
OUR JOB IS TO CLEAR THE DECKS NEW AND USED TERRIFIC SAVINGS
58 PLYMOUTH SEDAN. Two-tone. Heater, defroster, turn signals. Top condition $1999
58 CHEV SEDAN. As new, automatic. All custom including radio $2499
58 VANGUARD ESTATE CAR. Show room class. It is equipped with everything $2399
58 ENSIGN SEDAN. Automatic, full 6-pass comfort. Every luxury extra. $1999
57 DODGE SEDAN. Choice model throughout. Full custom equipment $1899
57 PLYMOUTH RANCH WAGON Automatic, radio, lots of extras, outstanding $2599
56 PLYMOUTH 2-DOOR, de luxe, all custom extras plus radio $1499
56 HILLMAN HARDTOP. Smart two-tone. A little jewel $1099
Only at Olson's you receive a one year guarantee in writing plus all the facilities to back it up. Forty years of respectable merchandising on Yates Street.
55 BUICK HARDTOP. Automatic, radio. Beautiful car $1999
55 FORD SEDAN. Nice condition. Top performance $1299
55 DODGE SEDAN. Casan de luxe. Many extras $1399
54 METEOR SEDAN. Assured Satisfaction $1099
54 OLDS SEDAN. Automatic, radio, new paint $1399
54 VANGUARD SEDAN. Very well cared for. Carab $799
53 CHEV SEDAN. Far above average $799
53 AUSTIN SEDAN. Smart Somerset. Very good $699
53 VANGUARD SEDAN. Full big car performance $747
52 PLYMOUTH SEDAN. Dependable family unit $747
52 CHEV SEDAN. Well cared for car $797
52 PONTIAC SEDAN. Guaranteed satisfaction $897
OLSON MOTORS
Wide Open 9.30 p.m.

KM MOTORS
(Bonded Dealer)
950 YATES
EV 2-5822
Studebaker Lark
The Economy Car of the Year
See It — Test Drive It Today
Sedans, Hardtops, Wagons
Now Available
USED CAR SPECIALS
59 OLDS Super 88 Hardtop. Fully equipped, all power $4499
59 MGA ROADSTER, custom radio, 4,000 miles $2299
58 CONSUL De Luxe Sedan, black with whitewalls. One owner, as new. Why pay more than... $1899
57 KARMAN GHIA Sports Coupe, black with whitewalls and custom radio. Real sharp, only $1899
57 SUNBEAM RAPIER, electric overdrive, low mileage, tutone. Excellent condition. Very clean. See today at $1699
56 HILLMAN TUTONE HARDTOP. A very smart model, very clean condition. Special $1099
Many More To Choose From
Open Nights

1953 PLYMOUTH 4-DOOR. $600. EV 3-3380.

ATLAS TIRE STATION
324 Cook, buy 'n' sell. EV 3-8514

1950 FORD COUPE. RADIO AND heater. EV 5-2122.

QUICK SALE, '52 AUSTIN STATION wagon. 2601 Douglas St.

SEE ART BROWNE'S MOTORS, Quadra at Johnson. EV 5-3512.

100 CARS FOR SALE

TELMAC
Victoria's Only Exclusive Dealer
SMALL CARS
Exclusive Credit Arrangements
NO MONEY DOWN
CREDIT TERMS AVAILABLE
1ST PAYMENT IN SEPTEMBER
UP TO 36 MONTHS TO PAY
Budget-minded purchasers will find terms tailored by Telmac that entirely eliminate the down-payment obstacle. Low, convenient monthly payments are all that is necessary for a fine Telmac small car, regardless of your immediate financial circumstances.
58 VAUXHALL VICTOR SEDAN Super series, as new $1,645
56 OXFORD STN WAGON Extremely well kept $1,595
56 AUSTIN SEDAN Excellent throughout $1,345
56 VOLKSWAGEN SEDAN Sparkling condition $1,245
55 METRO CONVERTIBLE Radio and extras $1,095
54 CONSUL SEDAN Shows excellent care $945
55 STANDARD SEDAN As new $895
54 HILLMAN SEDAN Very smart $795
58 ISETTA CONVERTIBLE Extreme economy $645
53 VANGUARD SEDAN Top condition $595
53 OXFORD SEDAN The roomy Morris $545
52 AUSTIN SEDAN Good appearance $545
50 HILLMAN SEDAN Style and economy $395
50 AUSTIN SEDAN Runs well $295
50 VANGUARD SEDAN Special $225
49 PREFECT SEDAN Good transportation $145
GUARANTEED SECURITY
Remember—Telmac constantly endeavors to give each customer a fine product at a fair price—plus an earnest interest in your future motoring welfare guaranteed.
53 Morris—49 Vauxhall—49 Austin
54 Consul—54 Hillman—54 Morris
50 A70—53 Vauxhall—50 Commer
57 Victor—53 Hillman—53 Oxford
49 Prefect—55 Volkswgn—50 Morris
48 Austin—49 Vanguard—53 Morris
51 Austin—58 Ensign—53 Austin
51 Morris—55 Hillman—56 Oxford
49 Oxford—51 Hillman—58 Isetta
50 Austin—50 Vauxhall—52 Austin
53 A-70 —52 Vanguard —56 Morris
47 Austin—54 Vxhall—A-70 Austin
56 Isis — 48 Hillman — 48 Morris
52 Consul—52 Commer—50 Prefect
56 Oxford—55 Standard—53 Zephyr
56 Austin — 55 Austin — 55 Metro
53 Triumph—57 Hillman—52 Prefect
48 Prefect—51 Vangd—52 Triumph
58 T'bird—57 Vauxhall—55 Austin
52 A70 — 50 Vanguard — 57 Austin
54 Austin — 50 Hillman — 52 Oxford
51 Thames—53 Vangd—51 Triumph
51 Rover — 52 Hillman — 53 Consul
—54 Consul Convertible—
—53 Austin Sports —
—56 Oxford Stn. Wagon—
"Buy With Confidence"
TELMAC
SMALL CAR
MOTORMARKET
844 Fort EV 5-5441
Wide open till 9 p.m.
Fri. till 10. Sat. till 9

NO DOWN PAYMENT
ON APPROVED CREDIT
59 ZEPHYR Zodiac, like new $2395
57 CHEVROLET 210, custom radio $2195
57 ZEPHYR Sedan, 1 owner $1695
54 FORD Sedan, new tires $1095
57 VOLKSWAGEN, leather seats $1295
53 MERCURY Sedan, automatic, radio $1095
52 PONTIAC Sedan, automatic, radio $795
52 ANGLIA Tudor, very clean $295
50 HILLMAN Minx $295
NO PAYMENTS UNTIL SEPT.
DRIVE AWAY SPECIALS
47 AUSTIN '10', Very clean $95
40 DODGE Coupe $95
ENSIGN MOTORS
Lloydwagen Borgward
SALES SERVICE PARTS
2017 QUADRA ST.
OPPOSITE CURLING RINK
OPEN EVES. PHONE EV 5-5612

REGAL MOTORS
SPORTS CAR CENTRE
50 JAGUAR MK-V
55 MG HARDTOP
56 MGA ROADSTER
57 MGA ROADSTER
55 MG TF ROADSTER
847 Yates St. EV 2-7411

1939 BUICK. SECOND OWNER. Good shape. $150. Can be seen at 2989 Richmond after 6.

'56 VOLKSWAGEN DE LUXE. LOW mileage, custom radio. Sacrifice for cash. $1,200. EV 2-3971, after 6.

100 CARS FOR SALE

SPEEDWAY MOTORS
VOLKSWAGEN TRADES
49 Morris Minor Convertible. Only $195
51 Morris Minor Convertible. Only $395
51 Hillman Sedan. Only $195
53 Hillman Californian. Tudor. Only $595
52 Morris Minor. Only $450
X X X
51 Plymouth Sedan. Only $495
50 Chev Sedan. Only $495
54 Chev Tudor. Sedan. Only $1095
54 Ford Automatic Sedan. Only $1095
X X X
58 Plymouth V8 Sedan. Only $2100
58 Buick Special Sedan. Only $2995
56 Cadillac Sedan de Ville. Only $3495
54 Cadillac Coupe de Ville. Only $2995
X X X
SPEEDWAY MOTORS
YOUR Volkswagen DEALER
Open Evenings Till 9
951 Yates EV 5-2415

SPECIAL BUYS
55 PLYMOUTH Club Sedan. Excellent condition. Low mileage $1195
51 CHEVROLET Sedan. A one-owner beauty $695
50 MONARCH Sedan. Very nice condition $495
50 STUDEBAKER Champion 5-Pass Coupe, overdrive $495
47 PLYMOUTH Tudor Sedan. Runs like a top $195
44 STUDEBAKER 3-Pass Coupe. Loads of carrying space $195
MASTERS MOTORS
815 View Street Phone EV 3-3541

BILL CRABB'S
FOR GOOD USED CARS 'N' TRUCKS.
665 Gorge Rd. E. EV 4-2166

SPECIAL
1950 Chevrolet sedan four-door, air conditioner, heater, turn signals, windshield washer, new tires, very low mileage. New condition throughout. Highest offer over $2,400 takes this car. Must be sold this week. No dealers. For appointment phone GR 5-6842.

1952 MORRIS MINOR FOUR-DOOR sedan. Good condition. Cash. Phone EV 4-6117.

'48 CHEV. 2-DOOR. GOOD RUBber. Best offer. GR 9-1694.

100 CARS FOR SALE

"ONE FOR THE ROAD"
THE BEST VALUES ARE DRIVEN FROM
VICTORIA DODGE-DE SOTO
58 DE SOTO
4-DOOR HARDTOP, RADIO, CONDITIONAIR, AUTOMATIC FULL POWER EQUIPMENT. NEW-CAR WARRANTY.
SAVE $1700 AT
$4699
59 SIMCA 2-Door Station Wagon. Only 1,450 miles $1999
59 SIMCA Super De Luxe Sedan, one owner, 1,200 miles $1899
58 DE SOTO 4-Door Hardtop, radio air-conditioner, automatic, full power equipment $4699
59 DODGE Regent "8" Tudor, conditioner, etc $2599
57 DE SOTO 2-Door Hardtop, radio, conditionair, automatic, full power equipped $2899
57 DODGE Regent "6" Sedan, conditionair, tutone $1849
57 DODGE Tudor, conditionair $1741
56 DODGE Royal Sedan, radio, heater, full power equipped $2199
58 MORRIS Minor $1299
54 CADILLAC Tudor Hardtop, radio, air-conditioner full power equipped, automatic $2699
55 DODGE Royal, radio, heater, automatic, power steering $1699
57 DODGE Regent "6" Sedan, tutone, air-conditioner $1849
57 MORRIS Minor Tudor, Conditionair, low mileage, 1 owner $1299
55 METEOR Tudor, conditionair $1449
56 FORD Sedan, conditionair $1499
57 DODGE "Mayfair" Sedan, automatic, tutone, air-conditioner $2199
57 DODGE "6-cylinder" Tudor, air conditioner etc $1799
57 AUSTIN Cambrian Sedan, heater, automatic tutone $1599
54 AUSTIN Sedan, radio, conditioner $899
56 VOLKSWAGEN De Luxe Tudor $1299
56 AUSTIN Sedan, conditionair $1299
52 AUSTIN Sedan, air-conditioner $599
56 METEOR Tudor Ranchwagon, radio, heater, automatic full power equipment $2199
53 DODGE Sedan, radio, heater, overdrive $999
53 METEOR Tudor, conditionair $999
55 DE SOTO Sedan, radio, heater automatic full power equipment $2099
53 PLYMOUTH Club Coupe, conditionair $849
SUMMER SPECIALS
51 PONTIAC Sedan, heater $299
48 PONTIAC Tudor, radio, heater $129
52 CHRYSLER Sedan, conditionair, automatic $699
48 CHEV Sedan, heater $299
NO TIME PAYMENTS UNTIL END-AUGUST
6-MONTH WARRANTY
30-DAY EXCHANGE
1061 YATES
EV 4-7197
FOR THE BEST DEALS IN TOWN

ART BROWNE MOTORS
EV 5-3512
59 NASH RAMBLER
"American"—the most-sought economy car. "Travel beds," continental kit, "weather-eye" air conditioner, only $1 miles, new.
$2495
SAVE $500
Quadra at Johnson

1939 DE LUXE TORPEDO-BACK Chev. 63,000 miles. Very reasonable. Phone EV 2-6804.

NO DOWN PAYMENT
ART'S CAR SALES
Burnside at Harriet EV 5-8903

1953 CHEV BEL AIR AUTOMATIC, whitewall tires, Cadillac radio and heater. EV 5-3868.

1953 PONTIAC, MUST SELL, $725. EV 6-1973.

1954 METEOR AUTOMATIC. BEST offer. EV 5-1218.

100 CARS FOR SALE

MORRISON THE KIND YOU LIKE
At Prices You'll Love
58 CHEVROLET BEL-AIR SEDAN, Powerglide, heater $2,395
54 CADILLAC SEDAN, Hydramatic, power steering, power brakes, radio and heater $2,495
57 BUICK COUPE, Dynaflow, radio and heater $2,495
56 OLDSMOBILE HARDTOP COUPE, 2-tone green, Hydramatic, radio and heater $2,395
57 CHEVROLET DE LUXE SEdan, Powerglide, heater $2,195
57 CHEVROLET BEL-AIR SEDAN, heater $2,095
EASY-GOING TERMS
No Monthly Payments
'Til Aug. 20
51 BUICK SEDAN, Grey, Heater $695
51 DODGE COUPE, heater $345
50 DODGE SEDAN, tan, heater $395
50 PLYMOUTH 2-DOOR, blue, heater $345
50 STUDEBAKER SEDAN, green, heater $295
57 VOLKSWAGEN, coral, radio and heater $1,295
55 MORRIS STATION WAGON, heater $1,245
53 HILLMAN SEDAN, heater $845
53 VAUXHALL SEDAN, green, heater $795
53 VAUXHALL SEDAN, white, heater $695
58 CHEVROLET SEDAN BEL-AIR, Powerglide, radio and heater $2,995
58 CHEVROLET SEDAN 6-cylinder, Powerglide, radio and heater $2,495
HIGHER TRADE ALLOWANCE AT MORRISON'S USED TRUCKS, TOO
57 CHEVROLET ¾-TON PICKUP, coral, heater $1,595
55 G.M.C. PICKUP, blue, heater $1,295
56 DODGE ½-TON PANEL, heater $1,295
56 INTERNATIONAL ¾-TON PICKUP, green $1,245
51 G.M.C. 3-TON $795
47 CHEVROLET PARCEL DELIVERY $795
52 CHEVROLET SEDAN DELIVERY, green $695
52 FORD PANEL, blue, heater $575
50 DODGE ½-TON PICKUP $295
VICTORIA'S BUSIEST DEALER
MORRISON
Chevrolet - Oldsmobile Ltd.
940 Yates EV 3-1108

NATIONAL MOTORS VACATION SPECIALS
59 RAMBLER 4-Door Wagon, radio, heater, overdrive V-8, full air-conditioning unit, power brakes and steering. A-1. Only $3795
58 EDSEL Ranger 4-Door Sedan. Radio, heater, automatic, power brakes, power steering, BLites, A-1. Only $3295
57 CADILLAC Convertible, full equipped, full power, A-1, low mileage. Luxury for only $4795
57 OLDS 98 2-Door Holiday Hardtop. Full power, one owner, A-1. Only $3795
57 BUICK Special 4 Hardtop. A-1 condition, loaded. Only $2695
57 MERCURY Sedan, radio, heater, automatic, A-1. Only $2645
55 JAGUAR MKVII, heater, automatic, A-1 $2595
6,000-Mile Warranty
30-Day Exchange
57 FORD Convertible, R. H. AT. Only $2895
58 FORD Ranch Wagon, R. H. AT. Only $2695
56 PLYMO

100 CARS FOR SALE

PLIMLEY'S
1010 YATES

1 ONLY
1959 RAMBLER
"CUSTOM REBEL"
Company car driven only 3,000 miles. Power steering, automatic, radio, whitewalls, tutone paint and other accessories.
$3999

POCKET BOOK PLEASURE
51 NASH Statesman 4-Door Sedan $599
52 PACKARD "300" Sedan $600
53 BUICK Tudor, radio, automatic, power steering $1395
55 RAMBLER Tudor, radio, tutone $1495
47 CHEV $199
47 OLDS $125
47 PACKARD $112
48 DODGE $199
48 PONTIAC $199
49 DODGE $189
50 PONTIAC $299

LE MAN'S FAME
JAGUAR XK 150
210 H.P. MOTOR OVERHEAD CAM. TWIN CARBURETORS. WIRE WHEELS. DISC BRAKES. BRITISH RACING IVORY. DRIVEN 2,000 MILES. NOW
$4495
1010 YATES

TOP TRADES FROM THE TOP OF AUTO ROW
56 DODGE "Custom Royal", automatic, radio, sportone paint $1995
55 STUDEBAKER Champion, as new $1375
55 HILLMAN Minx sedan, black.
51 PONTIAC Sedan, good transportation $325
CHOICE OF MANY MORE
Top Trades on the Top British Cars
at
ENGLISH CAR CENTRE
EXCLUSIVE BRITISH FORD DEALER
YATES AT COOK
Phone EV 5-2431 Open 9 to 9

MIDTOWN AUTO SALES
56 VOLKSWAGEN, R. H. $1,595
55 NASH Rambler, R. H. $1,295
57 FORD V-8 Sedan $1,795
56 FORD Ranch Wagon, AT $2,095
53 FORD Ranch Wagon $1,195
3 53 FORDS take your pick. $895
57 FORD ½ Pickup, 11,000 miles $1,495
54 HILLMAN Station Wagon $795
53 AUSTIN, A-1 condition $745
54 CHEV PICKUP $795
51 FORD Convertible, automatic $795
Trade Up or Down
1116 YATES EV 2-2241

1956 MONARCH HARDTOP, AUTOMATIC. All power equipment. Immaculate condition. Price $1,950. Phone EV 5-1232.

SEE US—GOOD USED CARS
SAUNDERS & HITCHMAN
2040 Cadboro Bay Rd. EV 2-4594

WHITE 1958 VOLVO FOR SALE—Top shape. Transferred, must sell. $2,245.00. GR 4-1756.

NOTHING DOWN, $28 MONTHLY '50 AUSTIN, $265. ART'S CARS, BURNSIDE AT HARRIET.

NOTHING DOWN, $31 MONTHLY, '53 MORRIS, $375. ART'S CARS, BURNSIDE AT HARRIET.

1956 METEOR RIDEAU TRITONE, auto., R and H, seat covers, etc. As new, $1,895. EV 6-2589.

NOTHING DOWN, $74 MONTHLY, 1956 PLYMOUTH, $1,385. ART'S CARS, BURNSIDE AT HARRIET.

1955 DODGE RANCH WAGON, 1 owner, $1,395 for quick sale. Phone EV 5-7407.

1954 PONTIAC 4-DOOR SEDAN, de luxe model. Radio, heater. $950 or near offer. EV 5-7693.

NOTHING DOWN, $39 MONTHLY, 1953 Austin convertible, $665. Art's Cars, Burnside at Harriet.

1951 AUSTIN A40 SEDAN. EXCEPTIONALLY clean, sound condition. Reasonable, $375. GR 7-6337.

'52 CHEV. GOOD CAR, 4-DOOR SEDAN. R. H. signal. Terms. GR 9-5605

SELLING? TRY ART'S CARS BURNSIDE AT HARRIET. EV 3-8302

101 FOREIGN IMPORT AND SPORT CARS

HORWOOD BROTHERS
810 JOHNSON ST EV 3-6113
Volvo-Morris
MGA-RILEY
SALES—SERVICE—PARTS

MORRIS - M.G.
RILEY
DEALERS and SPECIALISTS
BRITISH MOTORS
SALES - SERVICE - PARTS
2643 Douglas EV 5-1563
Eves. Trevor Woodruff EV 4-2680

BORGWARD
SALES—SERVICE—PARTS
Ersign Motors
2017 QUADRA ST.
Opposite Curling Rink
Open evenings. EV 5-3612

TO BUY, SELL, FIND, RENT OR HIRE READ and USE CLASSIFIED ADS

106 TRUCKS

USED TRUCKS
56 DODGE V-8 2-Ton, one owner, low mileage $2999
56 FORD ¾-Ton Flatdeck $1549
56 FORD ½-Ton Pickup $1199
53 STUDEBAKER ½-Ton Pickup, new engine $599
51 INTERNATIONAL ½-Ton Pickup $495
53 FORD Sedan Delivery $849
53 CHEVROLET Sedan Delivery, extra seat, side windows $799
VICTORIA DODGE-DE SOTO
Truck Division
1061 Yates EV 4-7197
FOR THE BEST DEALS IN TOWN

MOONEY & SONS
938 FORT ST.

Glendale House Trailer, Furnished
SPECIALS
58 I.H.C. Pickup
50 Ford Panel
Dealer for
NEW 4-WHEEL DRIVE
WILLYS JEEP
We have a great demand for Willys Jeep Trucks. Will sell yours on consignment.
Phone EV 3-4177

1 FLAT DECK TRUCK, 1950 3-TON Maple Leaf, $300; 1 12' box, canvas covered, excellent condition, $300; 1 14' van with side door and tailgate, $150. On view at S&P Parking Lot Scott & Peden Ltd., Cormorant Street.

NOTHING DOWN, $38 MONTHLY, '52 PICKUP, $545. ART'S CARS, BURNSIDE AT HARRIET.

1952 CHEV. PANEL. LIKE NEW. GR 9-1750.

107 PARTS, TIRES AND ACCESSORIES

"DON'T HORSE AROUND"
When you can have your smooth, worn tires quickly retread din our factory-approved GOODYEAR TIRE RETREADING PLANT, where satisfaction is kuaranteed.
A GOODYEAR RETREAD TIRE WILL SAVE YOU AT LEAST HALF THE COST OF A NEW TIRE.
Don't Delay—Come In Today With all your smooth, worn tires; we will be pleased to advise you, and save you money.
VICTORIA TIRE LIMITED
Government at Herald EV 2-6184

Your Car's "Heart" is the "BATTERY"
For a strong, sure start every time get an "ACME"
6-VOLT EXCHANGE $10.00
12-VOLT EXCHANGE $16.50
FRANCIS BATTERY & TIRES LTD.
RETREADING SPECIALISTS
1412 Quadra Street EV 3-7032

BOAT TRAILER WHEELS
In the small sizes.
Also larger sizes.
Tires 400-8.
D & D TIRE LTD.
Victoria—Duncan

LANGFORD AUTO WRECKERS
Old Island Highway GR 8-2860
600-16 TIRES

CUSTOM-BUILT SEAT COVERS, only $17.95. Sandy's Auto Parts, 1023 View. EV 5-4478.

CLARKE'S AUTO PARTS, 5253 Douglas. Used parts for cars and trucks. EV 5-8041.

SPECIAL RETREADS 2 AT $25. Gavin Jack, 1317 Quadra. EV 3-6331

DAVID ST. AUTO WRECKERS EV 2-9879. 526 David Street.

AL'S AUTO WRECKERS. SAY ANDY. Dundas in Victoria West. EV 3-8233.

ENGLISH CAR WRECKING
420 Bay St., EV 6-1813.

108 AUTO REPAIRS AND SERVICE

EXPERT BODY WORK, TUNE-UP, alignment and brake repairs. Victoria Dodge-De Soto, Ltd. 1051 Yates EV 4-7196.

FAST TOP QUALITY RADIATOR repairs. Body work and painting at Morrison Chevrolet Oldsmobile, Ltd., Yates at Quadra. EV 3-1106

MOONEY'S AUTO BODY SHOP. EV 5-6177. Complete collision repairs, painting, etc.

109 AUTO BODY WORK AND PAINTING

LOOK FIRST TO
National Motors
Complete Paint and Body Work.
800 BLOCK YATES EV 4-8179

110 AUTO FINANCING AND INSURANCE

Automobile Financing
Auto Loans
Monthly installment plan financing of automobiles, household appliances, furniture and commercial equipment.
Money-saving rates on direct auto loans. Life insurance up to $1,500 at no extra cost. Generous terms. Quick decisions.
Island Finances Limited
1112 Broad Street Phone EV 4-6831

CAR BUYERS
Our Low Cost Financing Plan will help you make a better deal. See us for details now BEFORE you buy.
A. M. TAYLOR SPITTAL
821 FORT STREET

111 TRAILERS AND TRAILER CAMPS

LIMITED SPACE LEFT AT TRI-WAY TRAILER PARK. Reserve now. Large patios available. Low rates. Phone GR 8-1041.

WANTED: 15'-18' HOUSE TRAILER, preferably British manufacture. Reasonable price. EV 5-6331.

111 TRAILERS AND TRAILER CAMPS

Announcement
Kit Manufacturing Co.
Is Pleased to Appoint
Triangle Trailer Sales Ltd.
As their Vancouver Island dealer for Kit "Golden State" and "Stateliner" mobile homes.
ON DISPLAY NOW
Is the model 50' Stateliner for 1960, truly a de luxe 2-bedroom 10'-wide mobile home. Features front kitchen with huge windows, carpeted living room, storm windows, de luxe sofa and chair, lined draperies, 20-gallon electric water heater, Model 1,000 International oil furnace with thermostat, living room lamp table, large living room lamp, colored fixtures throughout. Spectacular glassed dinette, 7' Pulman lavatory, headboards and bedspreads, large elec clock, full size bath fixtures, California Code and C.S.A. approval, cafe dinette curtains. Front kitchen snack bar. Sensational skylight contour roof. Full 10' ceiling panels. All this is standard equipment in
"KIT STATELINER"
Can be had in contemporary or provincial interior. Included in our low price is an automatic washer, which is optional. All for the low price of
$7995
SEE NOW AT
TRIANGLE TRAILER SALES
7½ miles north on Highway 1
GR 8-3921, res. EV 4-8456

LOOKING FOR A MOBILE HOME?
SEE THE VERY BEST IN QUALITY AND PRICE
NEW ROLLOHOMES
Now in stock, 45'x10', 2-bedroom centre kitchen, 13 cu. ft. fridge and freezer, cabinetry and woodwork, finished in lovely oak, with solid mahogany trim. This one is a must to see.
45'x10' with front kitchen, carpeted living room, coppertone appliances.
50'x10' centre kitchen, 2-bedroom with 16' carpeted living room, raised roof.
All "Dream Homes" by
ROLLOHOME
USED
51'x8' Glendale (1956) 2-bedroom perfect condition. Priced to sell with 4 months free rent.
TOTE-EM TRAILER SALES
8 Miles North on Highway No. 1.
EV 4-8791 or GR 8-3973.

NOTICE
Hi Lo Trailer Sales Ltd's new location – corner of Millstream and Highway 1, one block North of former location. Temporary phone GR 8-1828

TRIANGLE TRAILER
SALES LTD.
Vancouver Island Dealer
LEISUREHOME NASHUA
FLEETWOOD
Mobile homes 8' and 10' widths.
New and used.
Also stocking 15' Vacation Trailers.
7½ miles north on Highway 1.
Phone GR 8-3921; res. EV 4-8456.

HERE NOW
15' SIESTA TRAILERS
Full 7' inside. Sleeps 6
Mobiles 8' and 10' in stock
R. W. DAWSON LTD.
EV 2-5647 3117 Douglas St.

HI LO TRAILER SALES LTD., reller of mobile homes, seven miles north Highway 1, GR 8-2514.

10-FT. TRAILER, 6 FT. HIGH INside; 2 bunks, $150. EV 4-8855.

112 CARS AND TRUCKS WANTED

SMALL CARS
Purchased for Cash or
SOLD ON CONSIGNMENT
5%
TELMAC MOTORMARKET, 844 Fort

CARS WANTED FOR CASH AT
ENSIGN MOTORS
2017 Quadra EV 5-5613

WANTED
Clean Cars for Cash at
QUADRA AUTO SALES
837 Yates St. Phone EV 2-9637

WANTED—MORRIS MINOR CONvertible, up to $600. GR 7-1424.

CASH FOR CARS AT ART'S BURNSIDE at HARRIET. EV 3-8303

115 MOVING AND HAULING

HERTZ
RENT TRUCKS
Save ½ COST
Vans, Panels, Pickups, Dollies, Ramps and Blankets.
Low Rates.
HERTZ
RENT-A-CAR
901 Douglas. EV 4-4423. EV 4-5511

YOU-DRIVE TRUCKS
Pickups, panels, 1 and 2-ton moving vans with ramp and rear doors, fridge dolly, flatdecks and dump trucks. Only personal drivers' licence required.
AVIS RENTS ALL
Types of Cars and Trucks
800 Douglas Street EV 3-3131

116 HOTELS

Ritz Hotel, 710 Fort St.
FURNISHED APARTMENTS AND ROOMS — EV 5-1021
Elevator Service Permanent Transient

BEVERLEY HOTEL
In city centre. Moderate rates. Transient and permanent guests, housekeeping rooms, TV in lounge. 724 Yates. Phone EV 4-0611.

THE GLENSHIEL, 806 DOUGLAS—A residential hotel providing every comfort for elderly people EV 3-4164.

YORK HOTEL
City Centre
711 Johnson EV 5-9029

117 COTTAGES AND CAMPSITES

HOUSE TRAILER FOR RENT AT Parksville, July 15-26. August 26 and on. EV 5-1298.

SEASIDE 2-BEDRM BUNGALOW, and 3-room cabin, complete. Grouse Nest, Sooke 89-G.

118 VACATION GUIDE AND SUMMER RESORTS

BEAUTYREST LODGE
De luxe accommodation with meals or housekeeping cottage fully equipped. Tennis, swimming pool, archery, boats etc. Phone Gulf Is., 29A. Write Port Washington, B.C.

MODERN CABINS. NICK'S ISLAND View Beach Resort. GR 4-1651.

120 ROOM AND BOARD

SHAWNIGAN LAKE
Board and room. Ladies and gentlemen. Weekly or monthly. Reasonable rates. Box 106, Shawnigan Lake, Cobble Hill 126-R-2.

LARGE ROOM, SUIT COUPLE, also single room, elderly preferred. Reasonable rates, good food. Phone EV 5-1240.

EXCELLENT ACCOMMODATION, young men only. All conveniences, $15 per week. 1010 Linden Ave. Ph. EV 5-9344.

TOURISTS. BED AND BREAKfast. Quiet home. 422 Arnold Ave. EV 2-2662.

GOOD MEALS, HOME PRIVIleges, TV, single or double. Phone EV 5-8591.

EXCELLENT ROOM AND BOARD, good location. Attractive home. Parking. TV. EV 4-4458.

ROCCABELLA. VACANT, SINGLE room with full board. EV 5-9030.

CRAIGMYLE 1037 CRAIGDARroch. Hot and cold water. EV 5-9031.

$16 WEEKLY. ROOM AND BOARD. Men. 1120 McClure. EV 3-3807.

GOOD HOME FOR WORKING man. Gorge district. EV 3-6709.

UNFURNISHED ROOM, COOKING facilities. Fairfield. 1215 McKenzie.

WORKING YOUNG MEN, IN CITY. 920 Empress. EV 4-6663.

SLEEPING ROOM, BOARD OPtional. EV 4-0233.

GOOD HOME FOR YOUNG MAN. Excellent meals. EV 4-2781.

ROOM AND BOARD FOR TWO friends with Dutch family. EV 5-6576.

NICE ROOM, GOOD BOARD IN private home. Phone EV 2-4385.

GOOD ROOM AND BOARD, HOME cooking. Private home. EV 5-2882

121 ROOMS TO RENT

VISITORS! QUIET SLEEPING room. Near park, city, sea. Phone EV 5-3480.

CLEAN, CENTRAL, DAY, WEEK or permanent. Visitors welcome. EV 4-0475.

BEACON HILL, QUIET ROOMS, fridge, linen. Weekly or monthly. EV 2-8608.

CHANDLER HOTEL, 723 YATES. City centre. By day or week. A few housekeeping. EV 5-1629.

PRIVATE BATHROOM, FIREplace. Near beach and bus. Ph. EV 3-8437.

COSY SLEEPING ROOM. TOURists weekly. EV 5-4836.

NICE QUIET SLEEPING ROOM, near C.P.R.; day, week. EV 3-9639.

CLEAN SLEEPING ROOMS, ALL supplied; $5 per week. EV 2-4793.

VISITORS, 3355 CEDAR HILL, HOTplate, dishes, fridge. EV 5-1595.

SLEEPING ROOM. EV 5-8966.

125 HOUSEKEEPING ROOMS TO RENT

2 FULLY FURNISHED ROOMS, consisting of bed-sitting room and kitchen, including electricity, hot and cold water. $40 per mo. 1012 Richardson. EV 2-8081.

UNFURNISHED HOUSEKEEPING flat, upstairs. Living room, small bedroom, dinette and kitchen. Walking distance. Aug. 1. $45. 1141 Fort Street.

AVAILABLE IN 1 WEEK, LARGE bright fully furnished outside room, $9 weekly. Ideal accommodation for elderly tenant. Scott Apartments. EV 2-1221.

THE CENTRAL ROOMS
Nice, newly decorated housekeeping rooms at 819 Fort St., next to CJVI. All found. Ph. EV 5-4260, EV 5-2763.

405 MICHIGAN
Warm, light heated room, gas range, $25. Working or retired man. July 9. EV 2-4312.

BEDROOM, LIVING ROOM AND kitchenette, heat and water supplied. Small baby welcome. EV 2-6505. 1242 Fort.

BEACON PARK, FULLY FURNished, large housekeeping, cabinet, sink; also 3-room suite, refrigerator. Adults. EV 6-1860.

CLEAN, ATTRACTIVE 2-ROOM suite at 758 Bay St. 1 block from Douglas. Excellent transportation. $40 a month.

ADJOINING ROOMS, KITCHEN, oil, quiet home, partly furnished, close-in, ground. Evenings, 1016 Balmoral.

NICE BED-SITTING RM. USE OF kitchen. Carport available. 1423 Fernwood, suite 1, after 4. EV 2-7895.

BED-SITTING ROOM FOR QUIET gentleman. Hotplate, linen. Cook and Rockland. EV 3-9502.

BRIGHT, FURNISHED 2-ROOM suite, close in. 940 Fairfield. Ph. EV 3-1569.

NICELY FURNISHED FRONT room. 1608 Quadra, opposite St. John's. EV 3-3770.

YORK HOTEL
City Centre
711 Johnson EV 5-9029

LARGE FRONT ROOM, ON QUIET boulevard. Central Park area. $27.50. Everything supplied. EV 5-1821.

2 NICE ROOMS, SUIT WORKING couple, in exchange for light services. 2460 Dalhousie.

FURNISHED SINGLE ROOM AND double. Available now. By park and sea. 679 Battery. EV 4-4591.

NICELY FURNISHED, BRIGHT, housekeeping room. Men preferred. All supplied. EV 3-1435.

ATTRACTIVE FURNISHED ROOM, close in, $40. EV 4-6487 after 5.

125 HOUSEKEEPING ROOMS TO RENT

LARGE SUNNY BED-SITTING RM. Non-drinking gentleman preferred. 1218 McKenzie. EV 5-2874.

2-ROOM SUITE, FURN., ELEC rangette, share bath. 1330 Pembroke. EV 2-0729.

FURNISHED 2-ROOM SUITE. 117 Superior.

$30. BED-SITTING, RANGETTE, all found, frig, garage. EV 5-1595.

PARTLY FURNISHED ROOMS. Quiet tenants. Close in. 770 Queens.

LARGE FRONT ROOM, BEDDING, gas. Working man. EV 4-4742.

TOURISTS OR OTHERWISE. Clean, quiet, rooms. EV 5-1814.

QUIET, CLEAN, CLOSE IN. BY week or month. EV 3-0158.

BIG FRONT ROOM, GAS, LINEN, dishes. 1284 Gladstone. EV 2-9449.

NICE FURNISHED ROOM, $35 A month. EV 5-1154.

128 FLATS AND APTS. TO RENT FURNISHED

FAIRWAYS APTS.
Cadboro Bay. Every comfort awaits you! Spacious 3-room self-contained suite, with sea view, lovely garden, close to beach and stores. 15 mins. from town. Tourists or residential. Just phone GR 7-2692.

VISITORS BY WEEK, ALL found, very large front bed-sitting room, kitchenette, shower, toilet. Daily $1.50 each person. For clean, quiet couple only. 1342 Pandora. EV 5-8218.

GORGE DISTRICT
Furnished, 3 rms and bath. Vacant Aug. 1. $60 mo. Ground floor. Phone EV 4-9305. Financial Survey Ltd.

ESQUIMALT — ELECTRIC KITchen, living-dining room, bedroom, bath. $85 month including heat and hot water. Contact Suite 1, 533 Selkirk or EV 5-2496.

LOVELY 3 - ROOM SELF - CONtained suite in new block, close to town and park. Has to be seen to be appreciated. 821 Queens Ave. Rent $95 a month. GR 9-2813 or EV 3-1625.

DE LUXE 1 BEDROOM SUITE, fully equipped kitchen, maid service, and linen supplied. Main floor. Quiet adults only. Lorne House Apartments. EV 4-8364 between 5 and 7 p.m.

LOVELY 1-BEDROOM SUITE, LIVing room, bathroom, kitchen and hall. Close to bus and shopping. $75. EV 5-9054.

125 HOUSEKEEPING ROOMS TO RENT

TWIN CEDARS, 1280 NEWPORT. Oak Bay. Suites or rooms. Near beach, bus, golf course. Daily or weekly. Reservations. EV 3-5411.

$50. 2 NEWLY DECORATED rooms in very pleasant surroundings. Close to Dockyard and Naden. GR 9-3988.

FURNISHED 1-BEDROOM SUITE. Television, bed-chesterfield, double bed, large bedroom, carpets, modern kitchen. $120. EV 2-2642.

BACHELOR APARTMENT. JUBIlee district, fully modern, very suitable widow or nurse. Information phone EV 2-5793 after 4 p.m.

4 LARGE CLEAN ROOMS, BATHroom. GR 8-3031, after 10 a.m. (Not Monday.)

WE HAVE LOTS OF SUITES AND houses, all prices. Rentals Unltd. 1216 Broad. 11-5 p.m.

REDECORATED, 3 ROOMS, SUN porch, ground floor. 882 Island Rd., $65. EV 3-6468, EV 3-3692.

JUBILEE—2 AND 4 ROOMS—fridge, range, auto HW heated. EV 2-6882.

TWO ROOMS AND KITCHENette, furnished; quiet home on bus stop. 3146 Washington.

3-ROOM SUITE, AVAILABLE AUG. 4. By park and sea. 679 Battery. EV 4-4591.

2-ROOM SUITE, KITCHEN, REfrigerator. 1403 Harrison, off Fort. EV 5-5383.

$55 2-ROOM MODERN SUITE, adults. 1306 Yates, Suite 5.

3 ROOMS IN APARTMENT. 301 Kingston.

CLEAN 2-ROOM SUITE. FURNished. 310 Vancouver St.

ATTRACTIVE 3-ROOM SUITE. CENtral, convenient. 816 Cook St.

FURNISHED UPPER DUPLEX, heated. EV 5-5462 after 6 p.m.

NICE 3 - ROOM, FRIDGE, ETC. EV 2-8677, 930 Russell.

PANORAMIC VIEW. 2-BEDRM apt. Aug., Sept. EV 5-6281.

2 BRIGHT CLEAN SUITES. $40 and $50. 643 John St. EV 6-2745.

128 FLATS AND APTS. TO RENT FURNISHED

3-ROOM, PRIVATE BATH, ELECtric appliances. $40 Craigflower.

TWO-ROOM FURNISHED SUITE, quiet adults only. 436 Michingan St.

129 FLATS AND APTS. TO RENT UNFURNISHED

Main floor, spacious 2-bedrm apt. LR has HW floors and fireplace. Elec range and frig, well heated. Rent $110.00.
Walking distance—2-bedrm heated modern apt., frig and stove, no steps. $85.00.
Modern 1-bedrm suite near park, frig and stove. Rent $80 per month.
Bachelor suite, modern, heated, frig and stove. Rent $70.00 per month.
Upper duplex—three rooms and bath. Rent $55.00 per month.
Near St. Joseph's—modern 3-room suite—frig and stove. Rent $85.00 per month.
Apply
Rental Dept.
A. BERNARD & CO. LTD.
629 Fort St. Phone EV 4-9335

BEACON HILL—Just like a bungalow—lovely five-room ground, floor suite overlooking the park. Excellent block close to sea. Ready August 1. $100.
1021 COOK STREET—Two 3-room suites available. Heat, HW, stove and fridge supplied. $50 and $60.
ST. JOSEPH'S—Sunny two-bedroom suite in the Savoy Mansions. Nice suite for two business ladies. $60.
BROUGHTON ST.—Nice roomy 3-room suite in block close to Royal Theatre. Heat and hot water. $57.50.
THE ROYAL TRUST CO.
608 View St. EV 3-4126

OAK BAY—2-BEDRM OR 1 AND dining room, ample kitchen with range and fridge, living room, bathroom, private entrance, through hall, 1 blk to bus, 2 to shopping centre. Garage. Surrounded by beautiful garden in summer, warm and sunny in winter. Quiet street. EV 5-3409 or EV 4-1082.

LOUISE APARTMENTS—DE LUXE 1-bedroom apartment. South side Pandora, facing Green, near new Medical Arts building. Push-button range, frig, colored bathroom fixtures, automatic washing facilities, TV hookup included in rent of $85. Older people preferred. EV 4-7738, EV 3-0823.

SUITE AVAILABLE IMMEDIAtely at $57.50 per month in Abbey Apartments, 1702 Quadra. Bed-sitting room, kitchenette and bath. Hot-water heated. Another similar suite available Aug. 1. Please contact caretaker, EV 3-2823. Stewart Clark & Co., 608 Broughton. Phone EV 5-2483.

CENTENNIAL APTS—Florence and Cadboro Bay Available, two one-bedroom suites in Oak Bay's newest art block. $88 and $100 per month. TV aerial, fridge, stove, etc. Phone Brown Bros. Agencies Ltd., phone EV 5-8771, or caretaker, EV 4-3363 (Suite 202)

NEW SUITES, AVAILABLE JULY 1, 639 Battery, adjacent Beacon Hill Park. All suites have large living room, bedroom, bathroom and kitchen. TV plugs and Venetian blinds are included. $85 per month. Arthur E. Haynes Ltd. EV 3-3823.

SUITE FOR RENT
UNFURNISHED
Modern, 3 rooms and bath, automatic washer and dryer. Good district. Central location. Vacant. $85. Phone EV 4-9305. Financial Survey Ltd.

LARGE, DE LUXE 2-BEDROOM apartment, multiplex, ground floor, living room, wall-to-wall carpet, range, fridge, laundry, storage, basement, garage. Oak Bay Ave., $90. Bus, stores. EV 4-3845.

$52.50 — TWO BEDROOMS, OIL range, garage, large cheerful rooms. No objection to children. Available immediately. Parkdale Apartments, 3396 Douglas St. Enquire at Suite 3 or 2. Phone EV 4-3650. EV 5-8046.

UPPER DUPLEX, LIVING ROOM, one-bedroom, kitchen and bath. Available July 15. Water included. $45 per month. Call EV 5-8704. Frank A. Martin Agencies Ltd., 1114 Blanshard Street.

BEACON HILL PARK, DOUGLAS STREET
Four rooms, every comfort; auto. laundry. Adults. $90. MOVE IN NOW, FIRST RENT DUE AUG. 1st. EV 2-7405.

LOWER DUPLEX, 5 LARGE rooms, living room, dining room, 2 bedrooms, kitchen and bathroom. Wood and coal range. Available now. $55. EV 2-6251. Rithet Consolidated Ltd.

ONLY 3 BLOCKS FROM THE heart of the city, 2-bedrm suite in modern apartment block. Frig, range, garage, TV outlet all inclusive, $100 per mo. Available now. Adults only. Swinerton's. EV 3-7181.

NO NEED TO FEEL CONFINED in a small apartment. Self-contained 1-bedroom suite, your own balcony overlooking straits. Automatic oil, laundry, spacious ground, ensure privacy. 815 Foul Bay Rd. EV 2-5753.

BRIGHT, ATTRACTIVE 1-BEDroom suite. Hall, fireplace, electric stove, fridge, Pembroke bath, heat and hot water included. Second floor. Quiet and warm. EV 6-1696 after 2 p.m.

5 ROOMS, 2 BEDROOMS, AUTOmatic hot water and heat. Newly decorated. Now available, $80 a month. EV 4-4524 all day Sat. and Sun. after 5 week days.

ROYAL ANNE MANSIONS, CENtrally located, Quadra and Burdett. Beautiful one-bedroom suite, first floor. $95. Adults. Phone caretaker, EV 5-2218.

$55. HEATED 3-ROOM UPPER duplex. Separate entrance, bathroom. Near Victoria High. McCandless Realty, 830 Fort. EV 3-6111, evenings EV 4-5855.

MODERN APARTMENT WITH EXcellent view, $65 per month. Electric stove, refrigerator. Oil-O-Matic heat. 727 Esquimalt Road. EV 3-8022.

FAIRFIELD, ATTRACTIVE UPPER duplex, near sea and park, 4 rooms, sun porch, newly decorated. $65. EV 4-9438.

WALKING DISTANCE, 3 LARGE rooms, gas stove, hot water. $40. GR 7-3036.

AUGUST 1—1 BEDROOM, MODern, frig, stove, utility room. Esquimalt Road. EV 2-6602.

3-ROOM, SELF-CONTAINED, UP stairs, $42.50 including water. Phone EV 4-2830.

DE LUXE ONE-BEDROOM SUITE, near city and bus; no children. Phone Mr. Coles, EV 3-3362.

FAIRFIELD, NEW, MODERN 1-bedrm apt. $75. Adults. EV 2-8438.

OAK BAY UPPER DUPLEX, 2 bedrms, elec stove, $70. EV 2-4754.

4-ROOM APARTMENT. EV 3-6883.

129 FLATS AND APTS. TO RENT UNFURNISHED

ANNOUNCING
OPENING OF
STERLING COURT
2073 OAK BAY AVE.
OAK BAY
Victoria's first FAMILY APARTMENTS. 2 or 3 bedrooms. Spacious LR, bright kitchen. Electric range and fridge, automatic laundry, soundproof walls, cork tile floors, also individual heat control. On bus line, close to shopping. $105 to $115.
BROWN BROS. AGENCIES LTD., 1125 Blanshard St. EV 5-8771. After hours, Mr. Murray, EV 5-6143.

OFF HILLSIDE
4 rooms. No bath. Vacant. $35.00. Phone EV 4-9305. Financial Survey Ltd.

CENTRAL
Off Pandora, 3 rooms and bath, ground floor, vacant. $45. Phone EV 4-9305. Financial Survey Ltd.

3-ROOM SUITE, SECOND FLOOR, stove and frig; newly decorated; central. Adults. Only $35. Apply Hillside Pharmacy, EV 4-1632.

2-BEDROOM SUITE, CHILDREN welcome. Walking distance. Phone EV 3-6506.

5-ROOM UPPER DUPLEX FOR rent. Apply 116 Menzies. EV 2-0440.

3 ROOMS WITH BATH. APPLY 1515 Fort after 3 p.m.

Mom's Pride
555

by Laura Wheeler
Heavenly gift for a new mom — she'll cherish this sweet story of baby's birth now and always.
Embroider this pretty sampler in nursery colors —baby will love gay birds, fluffy clouds. Pattern 555: transfer 12x16 inches; 60 names; color chart.
Send thirty-five cents in coins (stamps cannot be accepted) for this pattern to Laura Wheeler Needlecraft Department, The Daily Colonist, 60 Front Street West, Toronto, Ont. Print plainly pattern number, your name and address.
Send for a copy of 1959 Laura Wheeler Needlecraft Book. It has lovely designs to order: embroidery, crochet, knitting, weaving, quilting, toys. In the book, a special surprise to make a little girl happy — a cut-out doll, clothes to color. Send 25 cents for this book.

Easy-Sew Gadabout

Marian Martin
Casual, comfortable — the perfect dress for summer's 9-to-5 occasions! It's slim in front with soft back-blousing, hip pockets on a smart slant. Easy-sew.
Printed Pattern 9001: Half sizes 14½, 16½, 18½, 20½, 22½, 24½. Size 16½ requires 4¼ yards 35-inch fabric.
Printed directions on each pattern part. Easier, accurate.
Send forty cents (40c) in coins (stamps cannot be accepted) for this pattern. Please print plainly size, name, address, style number.
Send your order to Marian Martin, care of The Daily Colonist, Pattern Dept., 60 Front Street West, Toronto Ont.

129 FLATS AND APTS. TO RENT UNFURNISHED

BROWN BROS. RENTALS
1125 Blanshard St. EV 5-8771
After hours, Mr. Murray, EV 5-6143

$145—MARINE OAKS, 1725 Beach Drive. Lovely 2-bedroom suite, modern built-in electric kitchen fixtures, spacious LR, tiled bathroom, heated swimming pool, elevator.

$125—HARO APTS., 1400 Beach Drive. Waterfront. 2-bedroom suite, nice living room, electric range and fridge, balcony, auto laundry.

$117—SUFFOLK HOUSE, 2161 Haultain. Spacious 2-bedroom suite, electric range and fridge, auto laundry, TV connections; ALSO lovely 1-bedroom suite, $93.

$115—SHERWOOD COURT, 1240 Newport. "Never been lived in" 2-bedroom suite in the Heart of Oak Bay. Close to sea, shopping and bus. Elec kitchen. Balcony, auto laundry, TV antenna.

$110—PACIFIC SHORES, 2181 Haultain. Nice 2-bedroom suite, spacious LR and DR, elec kitchen, free auto laundry, best of TV reception.

$ 96—LUXOR MANOR, Richardson and Cook Streets. Lovely one-bedroom suite, elec range and fridge. Nice outlook, walking distance to town.

$ 80—Close to BEACON HILL PARK. One-bedroom, electric range and fridge, electric heat.

$ 40—BACHELOR SUITE, close to Jubilee. Gas range, private bath, heat included.

OAK BAY
PANORAMIC SEA VIEWS
SPACIOUS, UP-TO-DATE,
2-BEDROOM SUITES
21-24 FT. LIVING ROOMS
COLORED STOVES AND FRIDGES
BALCONIES. TV OUTLETS
AT
THE
ROYAL NEWPORT
1418 - 1430 NEWPORT AVENUE
MEARS & WHYTE
OAK BAY REALTY LTD.
EV 5-7707

B.C. LAND RENTALS
$35—Self-contained 2-room bachelor suite, ground floor. Camosun St. Immediate possession.
B.C. LAND & INVESTMENT AGENCY LTD.
922 GOVERNMENT ST. EV 4-4119

SUNNY BALCONY
1 BR, view, quiet, warm, very modern, copper kitchen cab., tiled bath, auto laundry $97. Large sunny bach, $85 inc. carpets and drapes. Viktor Apts., 976 Humboldt, walk to town and park. EV 4-1400.

INFANT
No Problem
Large 1-bedroom suite in Oak Bay. Small, modern block, few steps. Rent $90. Call Mr. White, EV 5-7707. Oak Bay Realty.

IMMEDIATE POSSESSION. Adults only. 3 rooms, bath, oil range, gas heater, own meters. Clean, sunny, quiet, separate entrance. $40. Self-contained. Outer Wharf. Bus stop. 224 Superior.

NEAR THE CATHEDRAL. BACHelor suite, kitchen range and frig. Murphy bed, $70; also one-bedroom suite, $77.50. F. N. Cabeldu Ltd. EV 3-7174.

ESQUIMALT. NEW BLOCK, 3-room ground floor suite, near Dockyard and Naden. Private entrance, range, fridge, Oil-O-Matic heat, washing facilities included. $75. Ph. EV 2-1708 or EV 3-0571.

$75, ULTRA-MODERN, 1-BED room apartment, including electric range, refrigerator, TV antenna. Clark & Wallace Realty Ltd. Phone EV 5-8794, eves. EV 2-8493.

WILMOT HOUSE. FRESHLY DECOrated 2-bedroom main floor suite. Private entrance; fireplace; TV. Lovely quiet street, block from Oak Bay shopping. EV 2-6805.

HILLCREST APARTMENTS, 1176 Fort. Bachelor suite, Murphy bed, electric range, refrigerator, automatic laundry, $69. EV 4-4546 or EV 2-3308.

$49.50. NAVAL FAMILY WITH kiddie preferred. 4-room suite, 3-piece bath. Victoria West, 316 Edward St., near bus and store Aug. 1. EV 5-6977 or EV 3-0802.

2 BEDROOMS, LIVING RM. WITH fireplace, gas range in kitchen, bathroom. 242 Montreal. EV 5-3718 after 5 p.m.

1 BEDROOM SUITE, CABINET kitchen, gas stove. Water, heat supplied, nice view. $62.50. Phone EV 5-2142.

BACHELOR SUITE IN NEW OAK Bay building. Car space. Elevator service. $85. B.C. Land & Investment Agency. EV 4-4115.

IMMEDIATE POSSESSION
Two one-bedroom, modern suites. Refrigerator, range and heat included. Esquimalt. EV 4-3929, 5 - 7 p.m.

SELF-CONTAINED 3-ROOM SUITE. Separate entrance, water and heat supplied. Close to bus, stores. One child welcome. $63. EV 2-5254.

FAIRFIELD. 4-ROOM APARTment, $75, heat included; also 3-room suite, $65. Heat, light, gas and water included. EV 5-5476.

2 LARGE 1-BED

145 BUSINESS OPPORTUNITIES

MARINA
Family Operation Boat Rentals Boat Building Cafe

Here is an excellent opportunity to acquire a real going concern. Four adults required to handle this operation. Consists of 25 boat rentals and 1,000 ft. of wharfage with marine gas pumps. Fully equipped boat building factory; completely stocked tackle and parts and paint store; cafe with accommodation for 50 guests, fully equipped, freezer, fridges, stoves, tables right down to ash trays; also has power operated ways to accommodate 40 ft. boats; 2 smaller ways; also garage equipped with machine tools, welding equipment, etc. Living quarters for 2 families. Books open to interested buyers. $22,000 to handle.
Full price $55,000
Balance at $200 per month, 6%.
Call Len Ledoux, EV 5-9765
FAIRFIELD REALTY

$1600 DOWN
SELF-SERVE GROCERY MEAT MARKET AND PRODUCE

A golden opportunity here for an energetic couple to operate their own business and also obtain a good income. Asking price far below replacement cost for fixtures and modern equipment.
Price $6500
More information call
LEONARD S. YEO
EV 2-7276 (24-Hr.) or Res. EV 5-5998
Town and Country Homes

160 BEECHWOOD
4 SUITES, $14,700

All suites have sep entrances, sep meters, sep bathrooms. One six-roomed suite, 2 three-roomed suites, one two-roomed suite. This converted apt has full basement with laundry room, lockers. Heated by Oil-O-Matic hot-air heat, thermostat controlled. Situated on large lot which is fully lawned and has multi fruit trees. Owner would consider offer.
Call Len LeDoux at EV 5-9765.
Exclusive Listing.
FAIRFIELD REALTY

REVENUE

8 SELF-CONTAINED STES. Sep meters, baths, etc. Nice condition. Close in. Price, good terms—$11,500
7 STES. Nice location. Only 3 yrs old. Netting over 11%. Asking price $45,000
12 STES. Walking dist. Large net. Might consider small trade. Price only $49,000
AUTO COURT. 21 units, plus res. One of the nicest in Victoria. Will consider trade for "what have you." Asking price $125,000
Roy Gill, EV 4-9305, res. EV 4-3310
FINANCIAL SURVEY LTD.

"MECHANICS"

Here is your chance to step right into a thriving business, only 27 miles from Victoria. This money-making service station on the Island Highway with 6-room living quarters is offered for sale at the price of the stock and fixtures alone. Full price only $4000
For information call
AKSEL PETERSEN
EV 5-6741. Northwestern Securities of Victoria Ltd.

BEAVER LAKE AREA ACREAGE

More than 30 acres rolling parkland adjacent to Beaver Lake Public Park, suitable for recreational or subdivision development; good road access and water available.
PRICE $20,000
J. H. Ford EV 5-3411 Larry Wagner
Ker & Stephenson Ltd.

APARTMENT
ONLY 4 YEARS OLD

This 11-suite apartment is situated in one of the best rental areas in the city. NEVER A VACANCY. Recently decorated. All suites, elec stoves and fridges. Complete information given to interested buyers. Arrangements to view by appointment only. Details: Phone L. A. Squires, EV 2-4255, anytime, or res., EV 2-2269.
J. H. Whittome & Co. Limited

CITY NEWSSTAND TOBACCONIST

Long established City Centre business catering to a steady clientele now available. Clean stock, excellent turnover.
Full price $4000
With stock at invoice. T. Smith, res. EV 4-7325. Boorman Investment Co. Ltd., 611 Fort St., EV 3-7124.

EXCLUSIVE WATERFRONT STORE

A delightful location on the sea. Good general store and coffee counter. A grand opportunity. $32,000 with generous terms. Kindly phone R. G. Ney for full particulars. EV 2-9145 or eves EV 4-5408. Victoria Realty Ltd.

NO DOWN PAYMENT GROCERY STORE

Best of location. Thousands of dollars in finest of equipment and fixtures. HEATED building. Room for a suite for operator, all for very reasonable rent. Pay only $100 a month on full price of $4,900. C. Baird, EV 2-4312. Eves. EV 4-0483.
DICKIE & CO., 833 FORT

DUPLEX — INCOME $162 PER month. Brick construction. Automatic oil hot water heat. Self-contained suites. High location. Good rental district. Good investment at $14,000 with $3,000 down and $80 per month. Call Jack Middleton, EV 4-8124; eves. GR 9-4227.
PEMBERTON, HOLMES
1002 Government St.

PANDORA AVE.
3 BEDROOMS, 2 BATHS
Handymen are invited to inspect this valuable property on a large duplex-zoned lot. New wiring. Hot air heat. Extra lot on Balmoral available for $1,800. Ideal for remodelling. $2,400 down, full price only $11,850. Karl Ogilvie, Northwestern Securities of Victoria Ltd., EV 5-6741 anytime.

UPLANDS—
HOME OWNERS
TRADE YOUR HOME IN ON AN OAK BAY APARTMENT BLOCK. LUXURIOUS 3-BEDROOM, 2-BATHROOM OWNER'S SUITE. CALL D. E. WILKINSON, EV 4-8124.
PEMBERTON, HOLMES LTD.
1002 GOVERNMENT ST.

BE SELF-EMPLOYED PART TIME or it can grow to be a full-time retail grocery business. No wages to pay. First-class equipment and well established. No goodwill to buy. $7,000. Terms can be arranged. You will regret if you miss this. EV 4-8355.

FROM $7,900 UP. LOW DOWN payments, all districts. Duplexes and other revenue.
G. Haney, res. EV 2-2388. A. Mutch, res. EV 2-4544. Boorman Investment Co. Ltd. 611 Fort St. EV 3-7124.

INTEREST AVAILABLE IN REAL estate and insurance business to right person. Prefer party willing to take active interest due to volume of work. Replies confidential. Victoria Press, Box 470.

SNACK BAR, $1,950
Excellent equipment and stock included. Suit one person. Rent $30. On busy intersection. Karl Ogilvie, Northwestern Securities of Victoria Ltd., EV 5-6741 or EV 5-6115.

WANTED—ANY TYPE BUSINESS properties. David R. McAdams Commercial and Investment Real Estate, 1205 Broad St. Victoria Phone EV 5-3238

OWNER RETIRING FOR HEALTH reasons, will sacrifice prosperous long established ladies' children's wear drygoods. Apartment available. EV 2-8748 mornings only.

WHOLESALE MEAT BUSINESS
Buy it like rent. Illness forces sale. More information at office. Stan Ryland, EV 4-9305, res. EV 3-3520.
FINANCIAL SURVEY LTD.

3 GROCERY STORES WITH lunch counters and living quarters. Inquiries invited. G. Dickason, eves. EV 5-0669. King Realty, EV 3-2131.

145 BUSINESS OPPORTUNITIES

RANDALL'S LTD.
7 SUITES

Five-year-old block, all suites 3 rooms and self contained, equipped electric ranges, fridges and own hot water tanks. Annual revenue approximately $6,300. Very low operating costs. Agreeable terms.
Full Price $45,000

OAK BAY DUPLEX

Stucco, located near Willows Beach on lovely panoramic grounds. Five rooms and bath down, four rooms and bath up. Oil heat. Special for retired people who would like some revenue.
Price $21 000
George Randall Ltd., EV 4-8109
Mr. Davis, EV 4-8614
Mr. Randall, EV 2-5447

NHA DUPLEX

Side by side, new, just ready to move in. Each side has a large living room, oak floors, family-sized electric kitchen with dining area. Four-piece bath and two good-sized bedrooms. Full cement basement with rumpus room area. Automatic heating, drive-in garage. $6,500 cash required, balance at $97.65 per month including interest at 6%. Price $22,000
Please call BILL KENNEDY, EV 5-6741 or EV 4-4026. Northwestern Securities of Victoria Ltd.

AUTO COURT
11 UNITS

Situated on 2¾ acres of land, with waterfront room for expansion. All units in A1 condition. Nice residence for the owner with office. Paved driveways (circular). A going concern showing good returns. Priced to sell at only $57,000
Open to reasonable offers as to down payment. May accept clear title property in trade. Full particulars phone L. A. Squires, EV 2-4255 anytime or EV 2-2269.
J. H. Whittome & Co. Limited.

INVESTORS!
$84,000
8-SUITE APT. BLOCK 1400 SQ. FT. HOUSE AND DUPLEX

Must be sold as one. Shows excellent returns. Approx. $40,000 down. No triflers, please. For further information please call L. Moillier, GR 9-2620, or office EV 5-8704.
Frank A. Martin Agencies Ltd.
1114 Blanshard Street.

REVENUE WANTED

List with your income property salesman. Clients waiting. 2 to 20 suites needed now. C. Mallett, EV 2-2157, anytime. Western Homes Ltd.

FAIRFIELD
GROCERY AND CONFECTIONERY

Turnover $75,000 per year. Nice clean store with good equipment and fixtures, plus well-built 3-bedrm stucco bungalow with full basement. This is an outstanding opportunity at the reduced price of ..... $35,000 including bungalow, store and guaranteed $4,500 stock. With terms.
Stan Hyland, EV 4-9305, res. EV 3-3520.
Financial Survey Limited

REVENUE

Close to Dallas Seafront, a well maintained TRIPLEX with a spacious suite for owner plus good income. All suites self-contained and nicely furnished. Auto heat, secluded garden, quiet location. Financial statement provided. A worthwhile investment. EXCLUSIVE listing. Clear title. Offers invited. Asking $16,800
Eves. Mr. Jenkins, GR 7-1127 or Mr. O'Toole, EV 3-8340. King Realty, 609 Broughton, EV 2-2131.

UP AND DOWN
$1000 DOWN

2 four-room, self-contained suites, each can be rented for $40 per mo. Each heats own. Should show approx. 15% to investor. New wiring, redecorated.
For appointment to view please call Mr. Agar, John Blair Ltd., 620 View Street, EV 5-3742 anytime.

CITY MOTEL

The utmost in luxury is this 8-unit extra-modern motel. It is only 1½ years old. A solid fire-proof building. All units are furnished to suit the most discriminating tourist and a close-in location. It has a potential yearly revenue of $14,000 and about $45,000 will handle. Please call BILL KENNEDY, EV 5-6741 or EV 4-4026. Northwestern Securities of Victoria Ltd.

ESQUIMALT
FOUR-SUITE APARTMENT

Invest your idle cash in one of the best rental areas. A good conversion with brand new stucco plaster, wiring, plumbing and heating. See this today with Don Bacon, Northwestern Securities of Victoria Ltd. EV 5-6741.

NEW DUPLEX SIDE BY SIDE

This attractive side-by-side duplex is an excellent investment buy. Each side has two bedrooms, living room, smart cabinet kitchen, Pembroke bath and oil heat. Asking price only $13,650
CLARKE & WALLACE LTD.
Mr. Clarke or Mrs. Wallace
EV 5-8791 EV 2-6817 EV 2-8493

$800 DOWN
3 SUITES

60x120 lot, near city centre. Zoned and licensed. Only $7,500 full price, with payments of $67 per month on balance. Phone Ross Hartnell, EV 5-3435, res. EV 2-9672.
P. R. BROWN & SONS LTD.

SIDE-BY-SIDE DUPLEX

Best returns, four rooms each side. Never vacant. Reasonable rent area. Will accept $2,000 down.
Full price $9950
Present offers. VERA PIPES, Ph. EV 5-6741 or GR 7-3532. Northwestern Securities of Victoria Ltd.

HARDWARE BUS.

Wonderful opportunity for an experienced hardware man. Good location. Includes fixtures and $12,500 stock.
Full price $15,000
S. W. Anderson, EV 4-9305; res. EV 2-8917.
FINANCIAL SURVEY LTD.

2608 DOUGLAS

Open to offers or trade for house in good residential district. Phone EV 5-4574.

UNIQUE OPPORTUNITY TO OPerate a good-paying retail outlet with excellent future expansion prospects. A going concern, fully equipped and well established. We recommend your immediate investigation. Minimum cash outlay. Please contact Mr. McLellan or Mr. O'Toole, King Realty, 609 Broughton Street. EV 2-2131.

REVENUE PROPERTY WANTED for older couple desiring combined home and income. Please phone EV 4-9827 anytime. S. Hargrave Realtor.

CORNER STUCCO BLOCK—FOUR stores, netting 9½%. Price $14,000 cash. Phone owner EV 3-6850.

SAWMILL FOR SALE. GR 9-1177.

145 BUSINESS OPPORTUNITIES

MOSTLY NEW

12-unit motel in centre of "Motel Row", Victoria—very close in. Can be handled with $20,000 plus good paper or small trade.

First Time on Market

One of Victoria's finest bakery operations. Fully equipped and doing capacity business. $20,000 will handle.

When Was It Possible

To get a going restaurant, fully equipped, low rent, centre of city with $500 down, $2,500 full price.
FRED BERGMAN
Northwestern Securities of Victoria Ltd.

RETIRE

This business will net you $6,000 a year, a 25% return, and a wage of $400 a month for supervision. Don't miss out on this—enquire now. Ron de Montigny EV 5-6741. Northwestern Securities of Victoria Ltd.

147 EXCHANGE REAL ESTATE

20 ACRES AND 5-BEDROOM HOME
4 BATHS

In excellent condition, at Saanichton, on splendid site. High investment value. Trade for some cash and saleable city property, any kind. Owner going abroad $29,500.
W. Bailey, EV 2-8117; eves. EV 3-3083.
NEWSTEAD REALTY LTD.
766 Fort Street

NEW 3-BEDROOM, FULL BASEMENT home in Colwood, value $12,900. Will take 2 or more acres of good farmland as part payment or exchange for an older home with acreage. Call George Chan at EV 5-6741. Res. EV 2-9416. Northwestern Securities of Victoria Ltd.

NEW TWO-BEDROOM HOME IN Vancouver. Close to city. Has $10,000 mortgage. Full price $16,300, for similar type home in Victoria. Phone Ken Lowndes, eves. GR 8-2151.
GEORGE RANDALL LIMITED
Telephone EV 4-8109

TRADE NEW 2-BEDROOM VANcouver home for Victoria home. EV 3-5247.

148 LISTINGS CANCELLED

SOLD
2909 Harriet Road. Sold by Harry Foster Ltd.

SOLD
315 Windermere Place, 6 suites, by Fairfield Realty.
1144 Goodwin St., guest house, by Fairfield Realty.
Listings urgently required now for residential or commercial property. Call any of the Fairfield Realty salesmen and he will be pleased to help you:
Joe Leibel Cliff Atkin
Sid Bentley Len Leboine
Phone EV 5-9765

1155 HEALD STREET, SOLD BY Douglas Hawkes.

149 LISTINGS WANTED

BUYING OR SELLING MULTIPLE LISTING

reaches more people, gives you a comprehensive survey of the best buys. The resources of 51 member firms are yours to draw on. Ask your realtor.
MULTIPLE LISTING BUREAU
1216 Broad

HAVE CLIENT WITH $1,500 FOR down payment. Needs older home with four bedrooms. Must be in good repair. Please phone Mr. Molyard, EV 5-5394, Pemberton, Holmes Ltd. EV 4-8124. 1002 Government Street.

150 HOUSES FOR SALE

NOTICE I HAVE 3 WONDERFUL HOMES

IDEAL FOR NEWLYWEDS OR OLDER FOLKS BECAUSE: (A) Each is PRICED REALISTICALLY and (B) each is exceptionally WELL PLANNED, FEATURING:
—Spacious, modern kitchens
—Attractive living rooms
—Fireplaces — O-O-M heat
—Two ample bedrooms
—Neat lots, good locations
—All under 5 years.

MAKE YOUR OWN DEAL AND IF IT'S POSSIBLE I'LL GET IT FOR YOU.
Asking only, each $8950
For further information call B. Falkner at EV 5-6741 anytime. Northwestern Securities of Victoria Ltd.

LOW DOWN PAYMENT HOMES
$350 DOWN

City, vacant, 5 rooms, oil floor furnace, living room, dining room, modern kitchen, 3-pce bathroom down. Two bedrooms up. $6950
Full price .....
Balance at $75 per month.

OAK BAY
$750 DOWN

3 bedrooms, large living room, open fireplace, bright modern kitchen, with ample cupboards, over 1,200 sq. ft. Utility with laundry tubs. Nice lot. Possession Aug. 1.
Full price $8950
Call Orv. Twamley anytime
EV 5-8701
MOREY & JOHNSTONE
3244 Douglas Street

1 ACRE WITH 3-BEDROOM HOME

In excellent condition, stucco, good location in Royal Oak. Close to schools and shopping centre. Extra buildings for chickens and horses on lot. A real good value. Full price with $4,500 down $11,850
Phone HARRY HOBSON of Northwestern Securities of Victoria Ltd.

JOHN GREENWOOD
1241 BROAD ST
BLENKINSOP AREA

An attractive five-room stucco bungalow, no basement. Suit a retired couple. It is a short walk to bus and stores. $2,375 down.
Price $7875
Please ask for Henry Hope
EV 3-4694 Eves. GR 7-2734

ON THE SEA
200 ft. waterfront, sandy beach, boat anchorage. Three-bedroom home, sunroom, dining room and breakfast nook, large living room has magnificent view window; full high basement, double plumbing; lovely grounds, fruit, berries and garden. Owner will take small bungalow or revenue property as part payment. 1880 Ferndale Road.

FOR SALE, BY OWNER, WELL-built stucco house in Cordova Bay. Close to sea, schools, bus; 5 rooms with extra room in full-size basement. Automatic Timken oil heat, electric hot water. Newly decorated. Immediate possession. $10,000 Mortgage to $6,000 available. Phone GR 4-1102.

$6,900. COMFORTABLE 4-ROOM home on Scott near Jubilee Hospital. Kitchen is modern and lovely. Fireplace in living room. Full basement. Entire house in nice condition. Ph. EV 4-9827 anytime. S. Hargrave, Realtor.

ON STRIKE. MUST SELL.
$500 DOWN, $50 month, full price $6,000. 6-room house, newly decorated throughout, 3 or 4 bedrooms. Good bus service. 1434 Harrison St. For appointment to view, phone EV 4-3373.

DUPLEX
$2,500 down buys this up-and-down duplex on Oak Bay Ave. Self-contained suites. Full price $10,400. Call F. Woods, EV 3-2376. Douglas Hawkes, EV 4-7128.

$800 DOWN, 3-BEDROOM HOUSE, close in. EV 2-9797. No agents.

150 HOUSES FOR SALE

BRAND NEW
WITH VIEW
$2500 DOWN

Featuring Cathedral entrance, living room with fireplace and planters, spacious dining room, kitchen with table area, 3 bedrooms, coloured 4-pce. bathroom with vanity. Full basement and DI garage. Lot 75x134, situated close to schools and bus. You will be delighted with this de luxe home. Full price $13,950
Call M. Morey, EV 5-8701

$800 DOWN
3 BEDROOMS
NHA

Balance as rent. Through hall, LR and DR, beautiful cab elec kitchen with mahogany. All bedrooms with larger - than - average closets, 4-pce. bath and open fireplace, oak floors throughout, full cement basement with DI garage. O-O-M heat. On sewer and other features. This is bound to go fast so act now and call today. Ask for Mr. Hall, EV 5-8701.

SPOTLESS CLEAN VACANT, $800 DOWN

$75 per month, 2 bedrooms, full basement home on sewer, with separate garage, piped furnace, large lot, fruit trees.
FULL PRICE $7800
Call Orv Twamley, anytime, EV 5-8701

$1500 DOWN
$10,900 Full Price

10-year-old 3 BR modern bungalow, full basement, good lot. Offers accepted. Phone R. Hanson or Orv Twamley, EV 5-8701.

MOREY & JOHNSTONE
3244 Douglas St.

SPACE, DIGNITY AND COMFORT

You must see this stately family home located in Fairfield, one block from the sea. The rooms are spacious with inlaid oak floors. The entrance hall is 21 feet long and proportionately wide. Both living room and dining room are 21'x16'. Brick fireplaces in both the den and living room. To complete the main floor there is a three-piece bathroom, cabinet kitchen and utility. Climbing the handsome stairway you'll find four large bedrooms with enormous walk-in closets, a spacious hall and a four-piece bathroom. But this is not all. Up another carpeted stairway there's a big finished attic for the children's hobbies and projects. If that's not enough let's look at the basement. Here you'll find a big rumpus room, laundry and an automatic oil-fired hot water heating system. One look at the joists and foundations will convince you that this home is as sound as a bell and solid as a rock. The yard is small and easily-kept in order. Of course there's a garage. May I show you this gracious home without any obligation to buy? $14 950
The price has been drastically reduced for quick sale. Easy terms or trade-in your bungalow as down payment
CALL ERIC A. MacFADYEN.
Northwestern Securities of Victoria Ltd., EV 5-6741, 24 hr. service.

HOW SOON CAN YOU MOVE?
DRIVE BY
3068 WASCANA

Drive by this appealing five-room, fully modern stucco home, with through hall, a full cement basement and drive-in garage. The living room has an air of charm with a fireplace that radiates hospitality; the dining room is a friendly room that invites you to meals, off the electric kitchen of right size. The through hall is also well planned and is a step-saver. Two bedrooms and a well-arranged bathroom complete the floor plan. Features of this fine home are hardwood floors throughout, lino tile in kitchen, coved ceilings in main rooms. Adequate electric modern wiring. Easy oil packaged perimeter heating. Nearly new Duroid roofing. Interior in plaster, exterior dry dash stucco. Easy maintenance, only the trims ever need painting. Lot is level on high ground in lawn. Taxes app. $167. Clear title for cash or terms may be arranged. Price $10,500
F. Marconi, EV 2-8111, EV 4-6625
CANADA TRUST

OLD FOR NEW

Exchange your older 2 or 3-bedroom home on this modern 2-bedroom quality home in the Rowland Heights area. This is a home your family will be proud to own. Your home may be suitable, call PAT MURPHY now, EV 5-6741, Northwestern Securities of Victoria Ltd.

4063 GRANGE
4 rooms down, 4 up, basement. Exterior needs painting. $10,500 cash. Owner, Eva Chambers.

NEW 3-ROOM BUNGALOW, BY builder. Sid Rabey, EV 4-0232.

150 HOUSES FOR SALE

FRASER BISCOE
750 PANDORA AVENUE. EV 3-9843
Drive-in Customer Parking

REDUCED
15 Pilot St.

Attractive 4-bedroom home with electric kitchen. Immaculate inside and outside. Close to beach and bus. $2,500 down with terms $7950
Peter Van Dyke
EV 3-9843; Eves. EV 2-6827

LANGFORD
835 Hockley Ave.

5-roomed stucco home. Cement foundation. Fully insulated on ½ of an acre.
Full price $7500
with $2,500 down.
Alec MacLean EV 3-9843,
Res. EV 3-7243.

WATCH THE BOATS

The panoramic view from this well-constructed stucco bungalow is very difficult to duplicate. It is situated on a half-acre lot, and has living room, 2 bedrooms, bathroom, large roomy kitchen, full very high basement, oil package heat unit, the laundry room placed off the kitchen eliminates steps. There is a separate garage, carport as well. The lot is well improved, fenced and set out with vegetable garden and small orchard.
Priced at $12,950
Appointments only, please call Mr. Wilkins at EV 3-9413, Res. phone EV 3-4960.

CAPITAL CITY REALTY

660 Cormorant St. EV 4-1922

MOUNT VIEW
SEE THIS ONE

Very attractive, almost new 2-bedrm stone dash stucco bungalow, thru hall design, oak floors throughout. Lots of nice extras, such as fenced yard, patio, auto washers and electric range included. Fruit trees, nice rooms, fireplace. Good value and highly recommended.
Full price $10,700
Frank Conibear EV 2-6271 eves.

CITY BUNGALOW QUADRA WAY

Ideal for couple. Compact, convenient, cosy 4-rm, stucco bungalow with oil heat, oak floors; in high location among other modern homes, on sewer and sidewalks. It's good and it's priced below replacement. Terms. Full price $7300
Ken Walters, EV 5-7820, eves.

LOVELY FAIRFIELD FAMILY HOME

Very fine older-type, fully-modernized family home in nice surroundings near Hollywood Park. Large LR, mahogany panelled DR, 3 bedrooms up, lge cab kit, full basement, piped heating, all copper piping, separate garage, close to bus, school and shops. Beautiful grounds in shrubs, lawns and fruit. Excellent value on terms for $9650
Dirk Okker, EV 5-9846 eves.

FINANCIAL SURVEY LTD.
1334 GOVT. ST. EV 4-9305

OAK BAY
NEAR THE SEA

Spacious 4-rm bungalow in splendid condition with expansive view of straits and mountains. Ideal for retired couple or small family, and the full price with terms is only $8750
For further particulars call T. W. Gibbons, res. EV 5-1145

$2000 DOWN

HIGH BELMONT-HILLSIDE DIST. ATTRACTIVE, SPACIOUS 4-RM STUCCO BUNGALOW with good high basement, oil furnace, laundry tubs and extra room. An exceptionally well built prewar, clear title home on nicely treed lot. Sep. garage. A good property at a total asking price $7900
of only .....
With reasonable monthly payments.
A. E. Seeber, Ph. EV 4-9305. Res. EV 5-2875. (Quick possession)

VIEW ROYAL
5 Friendly Rooms

A very fine house with all modern comfort, standing on large lot 100x1,100 ft., leading right down to Portage Inlet. Landscaped front yard. Double garage. Close to schools and transportation. District is not overcrowded and could be called semi-seclusion. Full price, with $5,400 down $16,800
Phone Harry Hobson at Northwestern Securities of Victoria Ltd., EV 5-6741, anytime, for appointment.

4 BEDROOM HOME, DOUBLE plumbing, hardwood floors throughout. Fairfield, near park and sea. EV 2-4309.

CUTE WHITE STUCCO, 3-BEDroom bungalow, 4-pce bath; $1,500 down, full price $8,500. GR 9-6824.

FOR HOMES IN COLWOOD Langford, see Grant & Jenkins, your local agents. Ph. GR 8-1729

3-ROOM HOUSE, FURNISHED. Needs finishing, but livable. $2,500 full price. GR 8-4493, eves.

Rita Del Mar's
Daily Astrology

WEDNESDAY, JULY 15, 1959

Today's quotation: "A day, an hour, of virtuous liberty is worth a whole eternity in bondage."
—Addison—Cato.

Wednesday for Everyone: Pay attention to friends and loved ones. Be guarded against haste, chance-taking. Keep clear of involvements. Relax and rest whenever possible.

Look for Your Birthsign and Birthdate Below

March 21 to April 19 (Aries)—Uncover resources or assets. Don't deplete energy or financial reserves, however.

April 20 to May 20 (Taurus)—Seek to reorientate your outlook on people and their affairs. But don't expect full co-operation from them.

May 21 to June 20 (Gemini)—Take care of necessities but guard against indisposition or upsets, especially regarding diet or health.

June 21 to July 22 (Cancer)—Discharge regular obligations and duties. Take care of private, personal interests.

July 23 to Aug. 22 (Leo)—It is likely that you and those about you will be nervous or restless, so seek constructive outlets for tension.

Aug. 23 to Sept. 22 (Virgo)—Bring your ideas into line with current conditions; be tactful with others.

Sept. 23 to Oct. 22 (Libra)—Seek to make good use of money and possessions. Don't be erratic or careless in these connections.

Oct. 23 to Nov. 21 (Scorpio)—Events can place you in the foreground. Try to improve yourself but avoid upsets.

Nov. 22 to Dec. 21 (Sagittarius)—Some reconnaissance and study may be in order. Find new ways to cope with obstacles and limitations.

Dec. 22 to Jan. 19 (Capricorn)—Seek to make progress with your hopes and wishes, but don't force anything; use ingenuity rather than forcefulness.

Jan. 20 to Feb. 18 (Aquarius)—Shun indecision, tension; adjust relations with others, especially those in authority.

Feb. 19 to March 20 (Pisces)—You tend to meet with unexpected conditions. Adopt a constructive and progressive attitude; don't cling to outworn concepts.

Planning Ahead—Good for sociability, entertaining, etc.: July 18, afternoon and evening of 25; Aug. 1, 2, 3, 6, 7, 8, 9.

(Released by Consolidated News Features Inc.)

150 HOUSES FOR SALE

Brown Bros.
AGENCIES LIMITED
1125 BLANSHARD STREET
MEMBER REAL ESTATE BOARD
MEMBER MULTIPLE LISTING BUREAU

GORGE REVENUE
9 ROOMS — 3 BATHROOMS

This is a fine home for the owner plus a substantial return on investment. 6 rooms and 2 sets plumbing on main floor. Large suite of 3 rooms and bathroom upstairs. Full basement, O-O-M heat, garage. Ideal location for guest house. Good down payment required. Furniture in rental units remains, included in price $13,950
Call Mr. Hill, EV 5-8771, res. EV 3-7585

4 BEDROOMS
WALKING DISTANCE TO TOWN
$1500 DOWN
BAL $60 PM

Will buy this 7-room home close to bus, schools and stores. This home consists of thru hall, living room with fireplace, dining room, cab kitchen, large bedroom and bathroom; upstairs 3 spacious bedrooms. Full price $8950
asked
Please ask for Mr. Lawson, EV 5-8771, res. EV 2-4867

OAK BAY

Six-room bungalow, consisting of entrance hall, LR with fireplace, DR, den off DR (oak floors), kitchen wired for range; 2 spacious bedrooms. Full basement, separate garage. Close to bus and stores. Full price asked with $9800
excellent terms.
Please ask for Mr. Lawson res. EV 2-4867, office EV 5-8771

HALF AN ACRE IN THE CITY

Doesn't seem possible, but I have found it. This 15-year-old 4-BEDROOM home is situated in the High Quadra district on a quiet street with lots of trees. Good electric kitchen with eating area, sep 11x12 dining room, average living room and small den. Full basement with package oil heat. Annual fuel bill under $100. Drive-in garage. Many fruit trees and berries, good soil for garden. $15,750
All this for
Call me right away and find out if your down payment will do. First time on the market. Call Jim Ranson, EV 5-8771, res. EV 5-6614.

OPEN HOUSE
148 JOSEPH ST.
TODAY
1.30 TO 4.30 P.M.

Immaculate 4-bedroom home. Full basement, drive-in garage. A real buy at $8500
Call Mr. Pearce or Mr. Ranson, EV 5-8771; res. EV 5-4621 or EV 5-6614

RETIRING? SEE THIS
260 SIMCOE

This cute little 2-bedroom cottage with its lovely grounds is just the ideal home for you. Nicely situated close to parks, waterfront and stores. Priced to sell $6500
at only
For appointment to view please call Peter Margetts, res., EV 5-2698; office, EV 5-8771.

$1500 DOWN
3 BEDROOMS

Tired of paying rent? Want a house of your own? Let me show you this 15-year-old stucco bungalow, because we can make it fit your budget.
Full price only $7950
Please call Peter Margetts, EV 5-8771; res. EV 5-2698.

Saanich Realty
LTD.
3943 Quadra at Reynolds

NEAR NEW
3-BR. BUNGALOW

This award design 2-year-old bungalow with oak floors throughout is incomparable value on today's market. Living room with brick fireplace to ceiling, dinette, bright cabinet kitchen, full basement, O-O-M heat, rumpus room, drive in garage. IMMEDIATE POSSESSION. The owner leaves for England this month. MUST BE SOLD. Excellent terms at $11,500
Please call
GR 9-1195 Mrs. Payne GR 5-2604

$1800 DOWN
$83 MO. P.I.T.

Why pay rent when $83 a month will pay interest and taxes PLUS AN INCREASING EQUITY in a home of your own? Only 5 years old THIS 2-BEDROOM HOME ON FENCED CORNER LOT with oak floors throughout and full cement basement with drive-in garage, on bus line CAN BE YOURS FOR $9300
ONLY because the owner is transferred to Regina.
For appointment to view call
GR 9-1195 Mrs. Horth GR 5-2119

McCANDLESS REALTY
930 Fort Phone EV 3-6111

DREAM HOME
$1700 - $1700 Down

IDEAL FOR COUPLE. NO STEPS. 7-yr-old 4-rm bung. with extra room if desired. Nice quiet location, nr. bus and stores. Living room with fireplace and lovely picture window. 2 bedrooms and E. kitchen. HURRY FOR THIS. $8700
AT ONLY

FAIRFIELD DE LUXE

2 yrs old, 6 rooms, PLUS rumpus rm and extra bedroom in basement. O-O-M heating. A HOME FOR YOUR FAMILY WITH MANY EXTRA FEATURES. Among new homes on quiet street. $16,500
Terms at

High Location—Quadra

CLOVELLY TERRACE. Smart, homey, 10-year-old modern 5-room bungalow, 2 bedrooms, PLUS RUMPUS ROOM IN BASEMENT. Lovely location and landscaped rockery garden. BE SURE AND SEE THIS. TERMS AT $13,000
Mrs. Ramsdale, EV 3-6111, or EV 4-5855

NOW HEAR THIS

ALL HANDS INTERESTED IN SECURING EXCELLENT LIVING QUARTERS, close to base, all conveniences and available on very favorable terms. CALL ME NOW! Features 4 bedrooms, large living room, nice kitchen, central hallway, good lot. CAN BE BOUGHT FOR ONLY $65 MONTH. TRY YOUR DOWN PAYMENT.
Asking only $7900
For further information please call B. FALKNER at EV 5-6741 anytime. Northwestern Securities of Victoria Ltd.

HAYNES

BRAEFOOT — Comfortable home with automatic oil heat. Nine years old. Living room, dinette, kitchen and one-bedroom on ground floor. Two bedrooms and bathroom upstairs. Full basement. Fruit trees. PRICE $8950
Extra land, fully cleared, about one and half acres and suitable for subdividing into nice lots. PRICE $3000
Sold as part of property only. Please ask for W. Jones EV 3-8393 evenings. Arthur E. Haynes Ltd., 739 Fort St., EV 3-3823.

3 for Price of One!

One 3-bedroom stucco semi-bungalow, with basement and furnace, rents for $70.
One 4-roomed stucco bungalow, rents for $65.
One 3-roomed cottage, rents for $40.
1.6 acres. Parklike. Handy location. Some redecoration would improve the value of this property. Super value at $13,700
Alex Page, EV 5-6741 or EV 3-1594. Northwestern Securities of Victoria Ltd., 631 Yates St.

NEW 2-BEDRM BASEMENT HOME in Lake Hill area. Over 1,000 sq. ft. of superbly built home. Oil-O-Matic heat, insulated. Only $12,500 with $5,000 down. Call R. Harris, EV 2-4255 anytime or EV 4-3672. J. H. Whittome & Co. Limited.

BY OWNER.
Up-and-down duplex, each suite self-contained. Low down payment at $8,750. Definitely no agents. EV 2-6870.

150 HOUSES FOR SALE

BOORMAN'S
OPEN HOUSE
WED., JULY 15th
2-5 AND 6.30-8.30
1868 Carnarvon
NEW 2-BEDRM
FULL BSMT
EXCELLENT FINISH
TERMS $13,200

Also

3497 LOVAT
2 BEDRMS
FULL BSMT
SECLUDED AREA
TERMS $10,500

TUCKED AWAY IN THE TREES

Lovely 5-room bungalow in a high secluded location in the heart of Esquimalt. "L"-shaped living and dining rooms, 2 bedrooms, van elec kit, plumbed utility, basement with pkg oil heating. Large separate carport.
Full price $10,700
T. Smith, res. EV 4-7325.

GRACEFUL AND CHARMING

A beautiful Gorge home in absolutely immaculate condition. Not one cent need be spent on this semi-bungalow and possession can be arranged to suit you. Main floor—living room with fireplace, master bedroom, dining room, kitchen and Pembroke bathroom. Stairway up to two good bedrooms. Full basement with oil heat, automatic domestic hot water, drive-in garage and many other features. Please see this before you buy.
Full price $10,800
(terms)
W. I. Boorman, res. EV 4-0434

1868 CARNARVON DEAN HTS AREA

Just completed!! Beautifully-finished two-bedroom bungalow, complete in every detail. Thru-hall plan, four-piece vanity bath with colored fixtures, mahogany doors and cabinets, tasteful pastel colors. Both bedrooms are a generous size. Basement is high and bright. Full price $13 200
Allan Mutch, res. EV 2-4544.

BOORMAN INVESTMENT CO LTD
611 FORT ST. EV 3-7124

C. N. Montague
CO. LTD.
1028 Blanshard at Fort EV 4-9213

FOUR-STAR OAK BAY

Ideal for retired couple who require maximum comfort with minimum effort—not much garden. A de luxe builder owner home. Fully insulated, no steps. Close to shopping and bus.
Clear title. $12,600
Mr. Betts, EV 4-9318, EV 3-2998.

SEA VIEW
TRY $2500 DOWN
4 BEDROOMS

Esquimalt, commanding views of inner harbor and Olympics. Exceptionally well built 7-rm family home. Lge LR, FP. Dining hall, lge kit w 220, plbd for automatic washer. Loads of closets. Bsmt. HW heat. Garage and boat building workshop.
Full price $12,600
Ruth E. Hutcheson, EV 4-9318, GR 8-3536.

OAK BAY DUPLEX

Excellent renting location. Upper suite rented. 5 rooms for owner. Full basement, extra room, plumbing. Separate entrances, meters. Good garden, low taxes $13,000
Easy terms arranged.
Mr. Betts, EV 4-9318, EV 3-2998. Exclusive.

DEAN HEIGHTS AREA

Very pleasant and attractive, 6 rms (could be 4 bedrms), no bsmt bung. Spacious LR and kit. Space heater and kit oil range included. Excellent location on bus line. Priced at $9750
Call B. E. Porritt, EV 4-9318, EV 4-6152.

OFFERS INVITED

Attractive, well-built, modern, 4-rm and utility stucco bung. Lovely

150 HOUSES FOR SALE

PEMBERTON HOLMES, Ltd
ESTABLISHED 1887
1002 GOVERNMENT EV 4-8124

OPEN FOR INSPECTION
OAK BAY
1627 WILMOT PLACE
WEDNESDAY, JULY 15
2 - 5.30 and 6 - 8

This ideal 6-room family home has just had $2,500 spent on a complete renovation, and should require little or no maintenance for many years. Timken oil heat, full concrete basement. 3 bedrooms. Full price, with terms $11,800
Phone Mrs. Shirley, EV 4-8485, or Mr. Molyard, EV 5-5394. Office EV 4-8124

CAN YOU

Rustle up $1000? If so you have your choice of several smart new homes in Langford area. Not a subdivision, close to schools, stores, and bus; 2 B.R., large living room and D.R. All are wired and plumbed for automatic washers. Rustic cab. kitchens and smart H.W. panelling in some rooms. True value in an area where property value is rapidly increasing. Full price from
$7500 to $9500
EV 4-8124 Mr. Atkinson EV 3-8864

DRIVE BY 874 OLD ESQUIMALT ROAD

This lovely home has just been listed for the first time. Large living room and dining room. Two bedrooms. Large cabinet kitchen. Lovely large entrance hall. Utility room off kitchen. A lovely 2-room legal suite with fireplace in the full cement basement. O-O-M heat. Close to churches, schools and shopping centre. Exterior being painted. Inside to be painted with buyer's choice of colors. Exclusive. Price $16,800
EV 4-8124 J. M. Molyard EV 5-5394

OUTSTANDING ENGLISH COTTAGE TEN MILE POINT

This is the cutest little 6-room bungalow with attractive small garden surrounded with beautiful trees. Living room, COSY OPEN FIREPLACE, hdwd flooring, dining room, 3 bedrooms, cabinet kitchen, wired for electric range, 4-pc bathroom, utility room, oil auto heating, garage, large workshop and tool shed. Low taxes. Phone for appointment. Priced for quick sale $14,700
EV 4-8124. Mr. Henburn, EV 3-7039

ESTEVAN AVE. SPECIAL

Three-bedroom bungalow, living room with fireplace, dining room with built-in sideboard. Kitchen, three-piece bathroom. Full cement basement, hot air heat. Attached garage. Duroid roof. Small garden and oak trees. Vacant at present and being redecorated. FULL PRICE ONLY $10,750
EV 4-8124 W. Woodley EV 4-3916

SECLUSION COOPER'S COVE

1.47 acres, but only a small garden to look after. RIGHT-OF-WAY to the WATERFRONT. An immaculate little home with a basement. Ideal for retirement. Taxes only $72.18. $3,000 cash, balance at $50 per month. Full price $7000
Mr. Wilkinson, EV 4-8124

SEA VIEW—$16,800 CADBORO BAY

Attractive, modern bungalow in a quiet location with a delightful view. Thru hall, large living room, pretty kitchen with dining area or could be sep dining room, 3 bedrooms and bath, full high basement; oil heat. Garage. Landscaped garden. Close to schools, bus, shopping and beach.
Phone Mrs. Shirley.
EV 4-8124, or EV 4-8485 eves.

WATER VIEW $9500 SIDNEY

This attractive 4-room bungalow is situated within one block from sea and boating facilities. Ideal for retired couple or fisherman. Comprises living room, kitchen with dining area, 2 bedrooms; package oil unit in basement furnace room. Large garage and workshop, on ½ acre of landscaped ground, with shade and fruit trees and privacy. Vendor will accept $2,000 down and $55 per month, or a good mortgage as part payment, or a cash offer. This will not last long, so call for appointment right away to .....
EV 4-8124 Mrs. Kirkpatrick GR 4-1972

REVENUE $100 PER MONTH $1500 D.P.

This ideally located multiple dwelling contains 3 suites. Walking distance to town, neat and clean. Can be purchased for only $8950
at $1,500 down and $75 per month. By appt only, call EV 4-8124. Mr. Middleton GR 9-4327.

BUILD NHA

SPECIALLY designed to your individual needs, or your choice of dozens of plans. Very low down payments can be arranged or enquire how you can use your equity in your present home to build your new home. Ask for NHA Department or Jack Middleton, GR 9-4327.
EV 4-8124

NEWSTEAD
REALTY LTD.
786 Fort Street EV 2-8117

MOBILE OR PERMANENT

Splendid de luxe home on wheels, 47x10, with LR, dinette, mod kitchen, colored 4-pc bathroom and 3 (3, no less) bedrooms, fully furnished and with fine appliances, range, refrigerator, laundromatic. A little palace. Buy this and live where you like at rock-bottom costs. Full price $6950
With $3,000 cash, balance easy. W. Bailey, EV 2-8117; Eves., EV 2-3085.

OAK BAY WATERFRONT SEE THE SHIPS SAIL BY

QUALITY HOME
SEMI-SECLUSION
$12,000 DOWN
FULL PRICE $28,000
PLEASE CONTACT TED KERGIN FOR FURTHER DETAILS
EV 2-8117 OR EV 4-1382

LITTLE GEM

Well built 4-rm. no-basement home. Oil range included. Separate garage. Nice lot is fenced. On bus. 11 years old. Just right for couple or small family. Full price $7200
Call Mrs. Jahrsaus at Douglas Hawkes, EV 4-7128 or EV 3-4295 evenings.

WESTERN
HOMES LTD
611 YATES STREET

DON'T READ THIS AD UNLESS
You Want Real Quality.

A home in the country. View of Sooke harbor and blue Olympics. Modern 4½-room bungalow with double plumbing. Rumpus room. 80x120 corner lot, low taxes. Wall-to-wall carpet in 14x21' living room with Roman-tile open fireplace. 2 large bedrooms, ultra-modern electric bar kitchen with dining area. Full cement basement with drive-in garage. Close to shopping and transportation. Now you've read this far, read this. You can rent this home at $100 per mo. for 6 months with option to buy with the $600 credited off the end price or put $2,500 cash down and pay $85 per mo. total payments. The rumpus room is repted at $30, so you really pay only $50. Full price $12,200
Phone George Clark or Roy McGillivray, EV 2-2137

3 Suites $1700 Down Price $10,300 Income $190 Owner Away Must Be Sold

Reduced Price — Terms
C. Mallett, EV 2-2157 anytime

OAK BAY 4 BEDROOMS $3500 DOWN

The owner is transferred and you can move right into this well kept semi-bungalow. Thru hall ... spacious living room, guest-size dining room and cabinet kitchen. 2 bedrooms and 4-pce Pembroke bath. 2 bedrooms up. Full basement with HA furnace, drive-in garage. Nicely landscaped lot. Terms if necessary. Price $13,500
Phone N. Thornber, EV 2-2137, eves. GR 9-1853.

Waterfront ESQUIMALT REVENUE OR FAMILY HOME

Tie your boat in your front yard or just gaze out over the Straits from nearly every room in the house. The 33 ft. LR has large granite FP, arch to full DR, one full-size bedrm with dressing room, all with wall-to-wall carpet, all-elec cabinet kitchen and 4-pce Pembroke bath, open stairway to 3 nice bedrms and toilet, basin and shower up. Basement houses 2 extra bedrms, automatic stoker HA furnace plus drive-in garage. Here's a money-maker or a lovely large family home on a quiet cove with the sea at your door. These properties are scarce. SEE IT NOW. Full price $16,500
Mr. Evans, EV 2-2137, EV 5-5533.

"HIGH LOCATION" "CAREY ROAD" "TERRIFIC BUY"

Lovely N.H.A. white stucco bungalow of approx. 900 sq. ft. Duriod roof, only about 9 years old. Comprising entrance hall to very nice living room with tile fireplace. Smart cabinet kitchen with lots of cupboards, wired for electric range. "Thor" metal sink unit with built-in Auto-Magic clothes washer, central hallway, 2 large bedrms with CCs, Pembroke bathroom, oak floors in living room and hallway, coved ceilings, Venetian blinds, inlaid linos. Full high cement basement with an extra bedroom or could be rumpus room, hot air piped furnace, new electric hot water tank. New blue awnings over sunlit windows. Very close to bus, schools and stores. Nice high lot with dandy open view. NHA mortgage approx. $4,000 and only 4½% and monthly payments are only $49.33, prin., int. and taxes included. Can you beat that these days? This is an excellent bargain so act quick and phone now. Full price $8500
(Exclusive listing). Roy Smith, Ph. EV 2-2137 anytime.

$1000 DOWN "NEW NEW" "LAKE HILL"

This is the last 3-bedroom, basement home we have. Cathedral entrance, spacious LR with FP, roomy all-elec cab kitchen, bar and dining area; drive-in garage. New, quiet street, close to bus, schools and stores. See it now. It's red hot. Price $14,250
Reduction for higher down payment.
Mr. Blake, EV 2-2137, EV 2-6719.

NHA -- NEW ESQUIMALT 3 BEDROOMS OIL HEAT $1350 DOWN

In the course of construction, finished in 3 weeks this NHA rancher is one of the few left for sale. Large L-shaped living and dining room, 3 bedrooms, nice cabinet kitchen and utility room, extra storage room or could be 4th bedroom. House is at the stage now where you can choose your own color scheme. Large NHA mortgage already approved. Call now and see this at the full price of $13,650
Johnny James, EV 2-2137 anytime.

CLARKE & WALLACE
Realty Ltd. Member M.L.B.
1118 Quadra EV 5-8794

BURNSIDE

(1) 3-bedrm home in quiet dist. close to bus. This house is on a lge lot, has sep garage. Oil stove goes with house. Full price $7500
Offers on down payment.

CORDOVA BAY

(2) Lovely home on lge lot close to beach and school. Has family sized kit, nice sized living rm, 3 good bedrms all on one flr, FC basement, O-O-M heat. Priced at $9000
Mortgage can be arranged

MARIGOLD

(3) A nice little place just 3½ yrs old, close to bus and schools. Lge elec kit and utility rms, spacious liv rm, 2 good-sized bedrms and car port. Full price $9300
$3,000 down payment
E. Thorsteinson
EV 5-8794, EV 2-8950

OAK BAY 3 BEDROOMS

This floor plan of 1,290 sq. ft. was designed for easy living. It's new. The kitchen with breakfast nook is conveniently arranged with cabinets aplenty. Large L-shaped living rm which has raised FP. The bedrooms have loads of closets. 4-pc bath with colored fixtures. Full bsmt has extra room plus roughed-in plumbing and rumpus room, also with FP. Drive-in garage, oil heat. Asking price, terms $16,900
F. Worsley, EV 5-8794, EV 4-6988.

HAGAR'S
SEA VIEW

This Cordova Bay handyman special is just ½ blk. from Beach. 3 bedrms, L.R. with F.P.; lge. kitchen, and garage. Could be turned into a lovely property with a little elbow grease. Full price $6500
With offers on down payment.
Exclusive
Call J. C. Jeffery, EV 4-0581, eves. GR 7-2090
Hagar & Swayne Ltd., 614 Yates St.

A B E R N A T H Y

150 HOUSES FOR SALE

HARRY FOSTER LTD.
Opposite "The Bay"
1732 DOUGLAS ST. EV 2-2101

FOR MOTHER—DAD 4 NICE ROOMS LOVELY GARDEN OIL HEAT

$7950—Everything you would expect in a $10,500 home but on a smaller scale, living room has oak floor and fireplace, 2 good-size bedrooms, 4-pce Pembroke bathroom, pleasant cabinet kitchen wired for range, dining space with view window, oil furnace, attached garage. Very pretty grounds, all fenced. On regular bus line. No basement, no steps.
Please contact Stan Hinde, EV 2-2101 or EV 2-3790.

"In The Country" CLOSE IN

JUST 15 MINS. from town but away from the hustle and bustle. Property has a nice VALLEY VIEW and mountains are spectacular. Built 1936. FULL BASEMENT. Ground floor comprises living rm with fireplace, 2 bedrms, bath and kitchen. UPSTAIRS, room for two more bedrooms. House requires decorating. 3 OTHER LOTS INCLUDED. Fruit trees galore. IMMEDIATE POSSESSION AND LOW DOWN PAYMENT at $8500
Call G. Jessup, EV 2-2101. Res. EV 2-1667.

A LOVELY HOME ON ⅓ ACRE

Looking for a better home? A beautifully landscaped lot. House thoroughly insulated. 19-ft. living-room (raised-hearth fireplace), 2 bedrooms, dining room, electric kitchen. Very few steps but it has A GOOD BASEMENT with Oil-O-Matic heat. See something nicer and different! ½ cash required $11,950
Mr. Vining, EV 2-2101.
Res. GR 9-3786

DUPLEX DOUBLE LOT $1950 DOWN

Here is a legal duplex, with remarkable value, recently revived and both suites on separate meters. Full basement. Lower suite consists of living room, dining nook, bedroom, bathroom, upstairs 2 bedrooms and living room. Separate lot on sewer can be sold separately. Full price $8500
To view call G. Jessup, EV 2-2101, res. EV 2-1667

IMPORTANT NOTICE FORCED SALE! 4304 COLUMBIA DRIVE GORDON HEAD

ILLNESS FORCES THE SALE of this excellent five-room basement bungalow on ONE ACRE of lovely land with trees, garden, etc. Drive out . . . the owner will be pleased to show you over . . . Drive out Shelbourne to Kenmore then two blocks up Kenmore to Columbia Drive. You'll see our sign. OFFERS ARE INVITED ... WE WANT YOUR OFFER ON THIS EXCELLENT PROPERTY. Listed price is $10,950
Call HERB HODGSON, EV 2-2101; Res. GR 9-2114

CHOICE Rockland - St. Charles TUDOR

Architect-designed Tudor home, built when materials and workmanship were unsurpassed.
Wide entrance hall leads to most attractive, oak-floored, spacious living room, guest dining room, cabinet electric kitchen, breakfast nook and 2-pce washroom.
Upstairs, reached by wide, open stairway, there are four bedrooms (all with panoramic views of ocean and Olympics) and two complete Pembroke bathrooms.
Full high basement houses OIL-O-MATIC HOT-WATER HEATING PLANT, laundry room, large knotty pine rumpus, fireplace, bar and 3-pce washroom.
Rear patio also commands outstanding sea and mountain views. Double garage is separate and matching. Seldom is such a beautiful home offered for sale in this location. Priced most reasonably at only $31,500
Sorry, address is not available over phone, but appointment to view will be cheerfully arranged by calling Mr. Robert Mitchell, res. EV 3-4473, or Mr. Art Yells, EV 3-5039, office EV 2-2101.

LOW DOWN PAYMENT 2026 RICHMOND

4 bedrooms. OIL-O-MATIC. Full basement. Separate garage. Ideal for family or room rentals. Full price $10,900
Call Robert Mitchell, res., EV 3-4473, or Art Yells, EV 3-5039; office, EV 2-2101.

A. BERNARD
& CO. LTD.
620 Fort Street EV 4-9335

DUPLEX

An exceptionally good, sound, clean-cut, up-and-down, in splendid condition. Separate entrances, separate meters. Upstairs, four comfortable and attractive rooms and bathroom with range and fridge. Downstairs, four lovely rooms and bathroom, includes electric range. Full basement (extra plumbing). A pleasant garden with fruit trees. Price $11,500
Please call Mr. Francis, EV 4-8335, res. GR 9-4816.

ESQUIMALT

High location, off Parkland Rd., with view. Very secluded, beautifully treed lot adjoining golf course. Lovely split-level, 3-bedrm home. Ideal for naval family. Partially completed suite or lge rumpus room in bsmt. Price $18,250

HIGH QUADRA

Secluded area. Nice 2-bedrm home on large, treed lot, close to small park. Two extra rooms in bsmt. Excellent value at $11,500
Call Mr. Murdoch, EV 3-9040.

"OAK BAY"

BUNGALOW, oil heated plus ELECTRIC RANGE, chesterfield, etc. Charming garden, fruit trees, full basement, bus at corner. One block to SEA. All this for only $10,500
Easy terms. Please call MRS. SIMPSON, EV 5-6741, Northwestern Securities of Victoria Ltd.

150 HOUSES FOR SALE

Ker • Stephenson
Ltd.

NHA GORGE

Two-year-old house at 2835 Wyndeatt, among new houses. Good transportation, on sewer. 3 bedrms, full basement, oil heat. $3,000 down, low monthly payments. Full price $13,300

HIGH QUADRA

Four years old, 1,250 sq. ft., 3 bedrms, full basement, oil heat. $3,000 down. High location and good lot. Full price $14,300

OAK BAY

New house under construction in excellent location. 3 bedrooms. Full price $15,700
Please call J. H. Ford at EV 5-3411, anytime.

$17,500 LANSDOWNE PARK

Here's a 4-bedrm home (or 3 bedrms and den) in the newest and most attractive area of Oak Bay. Has full basement and many extra features such as colored plumbing, 2-car garage and mahogany cabinet kitchen. This is definitely one of the outstanding buys on the market. $4,450 will handle. Balance at $83.50 per month.
Call J. MacKay at EV 5-3411 anytime.

OAK BAY BRANCH
EV 5-3411

LAKE HILL 3-BEDROOM

SIX-ROOM, 4-YR-OLD BUNGALOW, LIKE NEW. OAK FLOORS; FULL BASEMENT, OIL HEAT; GARAGE AND TV AERIAL. IMMEDIATE POSSESSION. EXCLUSIVE $13,200
EV 5-3411 E. J. Fatt EV 3-6536

OAK BAY $18,700

New, 6-rm bungalow, 3 bedrooms, colored fixtures in bathrm. Spacious LR, DR with glass doors to sun deck. Ultra-modern elec kitchen; rumpus room space, 2-car garage; auto oil heat. Can arrange $11,500 mortgage.
Ask for Mr. Nichols at EV 5-3411 or GR 7-3089.

THE BEST BUY IN OAK BAY

Situated north of Lansdowne amongst other new homes, this very attractive bungalow is nearing completion. Well planned, well built and in an ideal location this is truly an opportunity too good to be missed. Spacious entrance, with attractive wrought iron guard rail on stairway down to recreation room. Lovely living room with Roman tile fireplace to ceiling. Guest-size dining room. Excellent kitchen arrangement, master bedroom with 2-pc. bathroom en suite, two other bedrooms and 4-pc. bathroom with vanity. High, bright basement. Attached two-car carport. Large level lot with room for swimming pool. Close to golf course. See it today. Price only $21,500
Exclusive Listing
W. E. Speed, EV 5-3411 anytime

KER & STEPHENSON LTD.
Member Multiple Listing Bureau
909 Government St.
and
2045 Cadboro Bay Rd.

VICTORIA
REALTY LTD.
1115 DOUGLAS ST.

$1200 DOWN!

No-basement home. No steps. 2 nice bedrooms, sunny kitchen, garage. Lots of storage space. Lawns front and rear. Only $7300
Close to all facilities. Low taxes.
Call me now. J. A. Dunick, EV 2-9145 or GR 9-3395 (home).

SETTLING HERE?

Here is a natural for older folks. A bungalow of 4 rooms with full basement, wired for range. All neat, clean, spick and span. Lawns, flowers, rose bushes and fruit trees. And just one block from a bus and stores. Low taxes. Asking $8500
And you can get possession immediately. Call me now. J. A. Dunick, EV 2-9145 or GR 9-3395 (home).

DEAN HEIGHTS

Unsurpassed view in choice residential dist., this 4-room bung has low steps and not much garden. Living room has fireplace; dinette kitchen, 2 bedrms, entrance hall, 3-pc bath; full bsmt. Oil heat. Near bus and shops. Very neat and cosy. Good terms. Asking $10,900
No "drive-by" address given.
Call Edw. C. Clark, EV 2-9145 or (eves.) EV 2-8536.

2 BATHROOMS SECLUSION

This is real solid value. Three bedrooms, L.R., dinette and cab. kit. Full high basement, carport. This is a well-constructed home with plenty of trees. Near bus and shopping. Could not be reproduced at today's prices. You should see this before you buy. Full price $14,200
with low down payment.
Please call S. Hayhurst, EV 2-9145 or (eves.) EV 5-7395.

WHY RENT? CLEAN, NEAT

2-bdrm bungalow. Full basement, oil range included. Stucco finish. Hurry, make your offer. Terms. Asking price $6450
Mr. Wright, EV 2-9145 or EV 2-9409

BY OWNER. FOR SALE OR TRADE for Calgary home. Fine 7-room home, Gorge district. Full bsmt, new automatic stoker. Lot 78-ft. front, 195-ft. length, level, trees, lawn and berries. Hardwood main floor. One apartment rented for $60 per mo. Call EV 5-3974.

150 HOUSES FOR SALE

Oak Bay Realty
FOR OAK BAY HOMES

OPEN HOUSE WED., 2-4 P.M. 2458 DRYFE (Willows)

Immediate possession on this attractive 3-year-old 6-room stucco home in the very popular WILLOWS district. Thru hall, nice living-dining room with fireplace. Smart electric kitchen with dining space. 3 good bedrooms, hardwood floors throughout. Full basement with extra bedroom, O-O-M heat. Drive-in garage. Attractive 5¼% mortgage. Excellent value at $13,750
For prior inspection call Hal Wright, EV 5-7707 anytime

ST. DAVID AT NEWPORT

Would you like to take your evening walk with your family along the Oak Bay seafront? This home is located in the Newport area not far from the Newport Village and seafront. A real FAMILY HOME with 3 large bedrooms upstairs. Living room with fireplace, DEN has granite fireplace, guest dining room, newly-plumbed kitchen. Full basement. Oil heat. Full price $12,500
Call D. G. Whyte, EV 5-7707 anytime.

Lansdowne Office

UPLANDS 3060 DEVON ROAD

Early occupancy is available on this 2½-year-old modern 6-room home situated on a spacious lot in this much-sought-after area. The house comprises through hall, living room with large picture windows offering sea view, dining room, den with fireplace, two twin-sized bedrooms, two bathrooms and fully modern electric cabinet kitchen. French doors from living room and kitchen lead to patio. The full basmt has ample space for a rumpus room or additional bedrooms. O-O-M heating. Carport. Large N.H.A. 5½% mortgage. Full price $22,800
For appointment to view this exclusive listing please call B. F. Goreley, EV 6-2496 anytime.

OCEAN VIEWS SECLUSION

Set in approximately half-acre of secluded and beautifully-landscaped grounds with pools, rock gardens and a variety of trees and shrubs, this modern 3-bedrm bungalow is just off Marine Drive with beautiful ocean and Island views. The house has been spotlessly maintained by the original owner. There is very well-proportioned large living room with Thermopane picture window overlooking the ocean. Separate dining room and well-laid-out kitchen with spacious nook. The full basement has a large rumpus room, lots of storage space and Oil-O-Matic hot-water heat. Attached garage leaves the basement free for further development. This is an exceptionally good home at a very reasonable price $18,900
Exclusive listing. Call J. Mears, EV 6-2496 anytime.

MEARS & WHYTE OAK BAY REALTY LTD.
2188 Oak Bay Ave.
3087 Shelbourne St.

BYRON PRICE
1314 QUADRA STREET
EV 5-2458

"1 YEAR OLD" "EXCLUSIVE"

A dandy 3-bedroom family home with full basement. O-O-M furnace, drive-in garage. Close to schools, transportation and shopping. Full price $13,200
Try $2,500 down.
To view call Victor Wong, EV 5-2458; res. EV 3-2074.

"DE LUXE HOME IN CADBORO BAY"

On Crestview Drive, one of Victoria's finest districts. Close to Uplands Golf Course and Yacht Club. Lovely 3-bedroom home, large living room, dining area; wall-to-wall carpet; dream kitchen with nook. Full basement with finished room. 2-car garage. Beautifully landscaped. Full price $25,000
To view call Victor Wong, EV 5-2458; res. EV 3-2074.

FAIRFIELD (Exclusive)

Attractive family home. Has entrance hall, large renovated living room, fireplace, big dining room, den, cabinet kitchen, all on main floor, and 3 large bedrooms up. Bathroom facilites on both floors, easy stairway. Full cement basement, Oil-O-Mate hot water heat, electric hot water. Also large rumpus room with a nice brick fireplace. Exterior is siding and stucco. Also driveway, separate garage and landscaped lot with several kinds of fruit trees. Just half-block from bus, stores and school. (Note: Also revenue possibilities.) Full price on terms $10,500
Try $2,000 down payment.
Call J. Lindal, EV 4-9879 or EV 5-2458, Anytime

FAIRFIELD

Save work and money by moving into this 2-year new home among other new homes. It has 3 bedrooms, utility, cabinet kitchen with double sink and ample cupboards and eating space; L-shaped living and dining area, through hall, HW floors throughout. Vanity bath and extra toilet. There is an extra bedroom and 38' finished rumpus room in basement. Plumbed for auto washer and dryer. Nice, fenced, landscaped garden. All this is yours for only $16,500
Call Sven Pedersen, EV 5-2458 or res. EV 2-0931.

$6000

Will buy you this 2 or 3-bedroom home, close to city centre, schools and transportation. On quiet street. It has a very comfortable living room with fireplace, a large kitchen wired for range, pantry leading off, and a full basement. Large garden with fruit trees.
To view call EV 5-2458 for Sam Paterson or Gordon Marshall.

DIRECT OWNER SALE GLANFORD

4-bedroom, NHA 5%, 4 yrs. old, automatic, rumpus, bdrm, landscaped. Cash to mortgage. Possession 2 weeks $13,200
4152 HAWKES
SIDNEY REAL ESTATE
JAMES RAMSAY GR 5-3623

150 HOUSES FOR SALE

WHITTOME'S
Established 1890

LANGFORD

Just $1,000 will handle this spanking new 4-room home. Knotty pine cabinet kitchen. Oil perimeter heat. For particulars please call Mrs. Ruth Squires, EV 2-4255 anytime or EV 2-2269.

GARDENER'S PARADISE

IMMACULATE 2-bedroom bungalow, nice-size living room with fireplace, cabinet elec kitchen, 3-pc bath. Wall-to-wall carpet in hallway and living room. Separate garage with a newly finished room. Fully insulated. Lot size 60x130. Just loaded with shrubs, trees, etc. Priced at only $9500
Your down payment may handle. Phone today. L. A. Squires, EV 2-4255 anytime or EV 2-2269.

BUILD NHA

NHA loans, plans and choice lots available. Low down payments. Call our NHA department or Mr. Drew, EV 2-4255 anytime or res. EV 3-4980.

3 BEDROOMS SUNDECK CADBORO BAY

Smartly designed and well-built brand new bungalow. Through hall with black wrought ironwork. Spacious living rm, valances, FP offset by wall of mahogany. Dining area separated from kitchen by bar and hanging cabinets of ribbon grained mahogany. Sun deck, ideal for outside meals, etc. Beautifully finished vanity bathrm. Three large bedrms. Full clean basement. Oil-O-Matic heat, high location, schools and bus close. Clear title. Terms arranged to suit. Exceptional value at $13,950
Mr. Drew, EV 2-4255 anytime or res. EV 3-4980

$1500 DOWN NO STEPS

2-bedroom, stucco home, close-in area of Gorge. Only 12 yrs old and in top shape. All hardwood floors. Hot-water heated. Insulated. A very fine home for only $8950
Call R. Harris, EV 2-4255 anytime, or EV 4-3672.

$600 DOWN 2-MILE CIRCLE

Cute little 3½-room bachelor cottage, ideal for widow or childless couple. All NEWLY DECORATED. Concrete foundations. Very low taxes. Close to 2 bus routes. New concrete driveway. Only $50 monthly payments at the low price of $4600
GOOD DISCOUNT FOR CASH. Hurry on this one! Call Guy Meuffels, Ph. EV 2-4255 anytime or res. EV 2-7829.

$1500 DOWN

Well cared for older type Fairfield bungalow in an excellent location. NEW OIL-O-MATIC unit—heavy wiring—full basement, attached garage. Over 1,200 sq. ft., 24-ft. inline LR and DR. Separate breakfast nook. Make us an offer on $9650
Guy Meuffels, EV 2-4255 anytime or res. EV 2-7829.

RETIRED, NEED A SMALL HOME

This compact little home has 15x15 living room, eating area in kitchen, 1 large and 1 small bedroom, 3-pc Pembroke bath; work and storage area. Price $4250
Call Mrs. Ruth Squires, EV 2-4255 anytime, or res. EV 2-2269.

J. H. WHITTOME & CO. LTD.
1218 Broad Street
EV 2-4255 anytime
Member Multiple Listing Bureau

B.C. LAND
& Investment Agency Ltd.
B.C.'s 101st Year—Our 95th Year

OAK BAY LANSDOWNE PARK NHA

Just completed and ready for occupancy, this new, attractive stucco bungalow consists of a through hall, pleasant living room with attractive fireplace and mahogany end wall, dining room, large electric cabinet kitchen with breakfast area and laundry facilities, 3 bedrooms and 4-piece bathroom and vanity. Full cement basement, drive-in garage and packaged oil hot-air heating unit. A well-finished home in a bright sunny location. $5,900 down and $84 principal and interest. Exclusive. Price $18,950
Call Mr. Hope or Mr. Bagshawe, EV 4-4115 anytime

LANSDOWNE PARK FAMILY HOME 4 BEDROOMS RUMPUS ROOM, DEN

This home is situated on a large, well-landscaped lot. There is also a large living room, dining room, cabinet electric kitchen and 4-pc bathroom with vanitay. Full high basement with 2-pc washroom. Oil HA heat. Dr-in garage. Price $23,750
With $6,000 down.
EXCLUSIVE
Call Mr. J. M. Mackenzie, EV 4-4115 anytime

MOUNT DOUGLAS QUIET, SECLUDED

Very attractive, new Pan-Abode bungalow, situated on a large treed lot with southern aspect. This home consists of living room with oak floor and raised hearth Heatilator fireplace, 2 bedrooms, large kitchen with utility area and 3-piece bathroom. Separate Pan-Abode garage. Price $9950
Call Mr. Hope or Mr. MacKenzie, EV 4-4115 anytime.

ROWLAND HEIGHTS 3 BEDROOMS— NO STEPS 640 JONES TERRACE

See this immaculate family bungalow today! Entrance to large living room, panelled fireplace wall, family dining room, all in beautiful new carpet, 3 bedrooms, 4-pc. vanity tile bath, smart kitchen wired for range, exhaust fan, utility off set up for washer and dryer. Large attached garage, patio. 5¼% N.H.A. mortgage available, open to reasonable terms. Price $13,975
Exclusive Listing.
Please ask for Mr. W. O. Cameron, EV 4-4115 anytime.

922 Government St. EV 4-4115
Member Real Estate Board of Victoria.

KING REALTY
WEILER BLDG.
670 Broughton Street EV 2-2131

3 BR RANCHER 3385 VETERAN

Large 5¼% mtge and terms at $13,750
T. Jenkins, eves. GR 7-3197

ANY DOWN PAY OVER $1000 Will Be Considered

2-BR stucco bungalow, 9 yrs old, oil heating. Full bsmt. Nice grounds and patio. Terms $9850
Lee Hallberg, eves. EV 3-8510

150 HOUSES FOR SALE

RANDALLS LTD.

CEDAR HILL ROAD $7850

Good bungalow, large living room, fireplace, 2 large bedrooms, bathroom, large cab elec kitchen with range. Full basement with pkg oil unit and drive-in garage. Your down payment considered.

ESQUIMALT SAXE POINT

Five-room stucco bungalow, built 8 years. Living room, fireplace, dining room, 2 large bedrooms, Pembroke bathroom, cabinet electric kitchen. Full basement, drive-in garage. HA furnace. Full price $11,000
With substantial down payment.
On two above call Mr. Sudbury, Eves., GR 9-1906.

CITY BUNGALOW

This 5-room bungalow within walking distance of all areas has bus at door and close to all schools. 2 bedrooms, sep dining room, large living room and kitchen. Full price $6100
Terms to reliable party. A low down payment could take this.
Ken Lowndes eves GR 8-2151

OCEAN VIEW

Spacious de luxe bungalow in new residential area, with seclusion and marvelous water view. This stucco bungalow has three bedrooms, sep dining room, large living room, extra-large kitchen, plumbed for washer, etc. Oak floors, full basement and nice garden. Is one year old. Owners moving to Vancouver. Would consider trade in Vancouver. Full price $19,200
Clear title. Open to offers.
To view same, phone Ken Lowndes eves GR 8-2151

GORGE 4 BEDROOMS

Lovely siding home offering seclusion, spacious lawns and garden. Cabinet electric kitchen, LR 15x18, DR 12x12, 2 bedrooms and Pembroke bath down, 2 bedrooms up. Full basement, hot water heating, radiators all rooms, separate garage. A very, very nice home. Terms, Price $12,600

FAIRFIELD 3 BRs and Den

Very attractive, cab elec kitchen, living room, 2 bedrms and den down; 3-pc bath, nice bedrm up. Full bsmt, oil heat, drive-in garage, lovely lawns front and rear. Low down payment handles. Price $9500
On two above, call Mr. Davis eves EV 4-8614

1309 DOUGLAS ST. EV 4-8109

FRANK A. MARTIN
Agencies Ltd.
1114 BLANSHARD STREET

FAIRFIELD 3 BR AND SUITE

Owners of this 7-yr-old, de luxe 3-bedrm home have been transferred to Calgary and must sell immediately. Consisting of spacious entrance with thru hall, large living room with fireplace, separate dining room, electric cabinet kitchen with breakfast area, 4-pc bathroom and 3 lge bedrooms. Oil heat, maple floors and separate 2-car garage. The lower suite was built in during construction and is finished to perfection, renting at $70 per month. See it now. Full price $18,300
Exclusive with J. Moore, EV 2-3646 or EV 5-8704.

FAIRFIELD 4 BEDROOMS $1200 DOWN

This is no mansion but it certainly is a nice family home. Bedrooms are good size, living room, dining room both with fireplace, lge kitchen, utilities, 4-pc bath. Nice lot with fruit trees, on quiet street. Full price only $8950
To view call B. Walz, GR 9-6636 or office EV 5-8704

JUBILEE AREA $1500 DOWN

Exceptionally clean, 2 or 3-bedrm home, located on a quiet street in this very popular area and close to all conveniences. Good-size living room, family-size kitchen, new 3-pc bathroom. Full basement, piped hot-air heat. Full price $8500
To view call D. Munro, GR 7-1705, or office EV 5-8704.

NEAT

No-step bungalow. Ideal for easy living, located close in. Very neat LR with FP, family kitchen, 2 bedrms, 3-pc bath, utility; separate garage. Immediate possession. 9 years old and priced extra low at only $6700
with $1,600 down.
To view call Ken Jensen, GR 4-1973 or office EV 5-8704.

DOUGLAS
Realty Limited
Successors to Hicks Realty Ltd.
Bayne & Toder and W. M. Sparks.
1710 Douglas St. EV 5-8704
(Opp. Hudson's Bay Store)

OAK BAY SOUTH

Drive by and see this attractive 5-rm stucco bung but please do not disturb the tenant. 741 Hampshire Rd. This is an exceptionally well built home with full high basement with garage and extra rm. Close to sea and park, quick to occupancy and easy terms only $15,000
R. Bayne, EV 5-8704 anytime

ACREAGE

2½ acres in two equal lots, 6-rm house with heatilator FP, 3-pce bath, 3-bedrm unfinished. Give me a call and make an offer on down payment. Bill Felton, EV 5-8704 anytime.

SMALL ACREAGE AND HOUSE

Highland district, 4¾ acres and 4 rms, $5,000. Rocky Point, 7 acres, 5 rms, $2,500. Make your offer on DP.
Mrs. McKeage EV 5-8704 anytime

FAIRFIELD DUPLEX, $145 REVenue, $11,900. Ph. eves. GR 5-2802.

150 HOUSES FOR SALE

Northwestern
SECURITIES OF VICTORIA LTD.
631 YATES AT BROAD EV 5-6741

"OPPORTUNITY"

To own a three-bedroom bungalow in a good location. Has a large living room with fireplace, dining room, oak floors, family kitchen, full cement basement, fully insulated, Oil-O-Matic heating. Rumpus room, drive-in garage. $4,300 will handle, balance $80.52 including interest at 6%. Price $17,150
Please call BILL KENNEDY, EV 5-6741 or EV 4-6026.

"DUPLEX— $2500 DOWN"

To close an estate choice location, 5 rooms each side with electric kitchens, automatic heat, double carport, 10 years old. See this and buy it, live rent free on one side. Asking $15,700
Please call TED CHARTRES, EV 5-6741 or EV 5-3508.

"TRADE OR SELL"

Here is a fine older 7-room home with about 1 acre of property. Suitable as a family home or revenue from tourists. Secluded grounds with 30 various fruit trees. Home is in splendid condition. Would consider trade for 4-room bungalow up-Island with 1 or 2 acres. Full price $13,950
Call S. Spaven, EV 5-6741 or EV 4-7013.

"SALSBURY WAY"

Brand-new Oil-O-Matic, full basement. Three bedrooms. The works $2,800 cash. Full price $12,600
Why pay more?
DON BACON, EV 5-6741.

"OAK BAY" "NEAR THE SEA"

Are you "district-conscious"? We have just listed an older-type family home in a particularly choice location, quiet street, near Windsor Park. Full basement, oil heating. Two bathrooms. Substantial down payment. $12,000
FULL PRICE
DON BACON, EV 5-6741.

"$1000 DOWN" DUPLEX

One thousand dollars buys for YOU this up-and-down DUPLE

150 HOUSES FOR SALE

SEA VIEW—OAK BAY A BREATH-TAKING RANCHER ULTRA-MODERN DREAM HOUSE

Listed for the first time, we offer exclusively this attractive home surrounded by $20,000 homes and located 100' from sea. Built by one Victoria's finest contractors, and planned for 1956. 2½ years old, vertical Venetian blinds, exterior vertical siding and stucco trim, color pinespole. Lot frontage 77', beautifully landscaped, wide concrete walks, patio, colored furniture, large double Alsynite carport. Interior decorated throughout in varying shades of light coral and grey-blue ceilings. A constant stream of plate glass windows, full wall to ceiling Dutch fireplace in lovely grey brick with pale pink trim. Double cupboards are everywhere and all are sliding. Throughout are pale blue wall-to-wall carpets. The living room is 26x14, beautifully appointed, dining room is full size, master bedroom 15x13 with large built-in plate glass mirror. Second bedroom 15x12 with private 2-piece bathroom. Large bathroom, fixtures expensive and colored blue, coral tiles, tripler mirror. Kitchen, 18' angle sink, coral arborite, finished in citrus yellow, built-in laundry, automatic perimeter oil heat. Reasonable down payment will handle. Full price $20,750

For appointments to inspect contact I. V. ED SAUNDERS EV 4-9458 Sundays, evenings. Northwestern Securities of Victoria Ltd. 631 Yates St. EV 5-6741.

If You Don't Spoil Your Wife

DON'T READ THIS

This dream home was designed to please a woman's eye. The large living room, dining room and spacious cabinet kitchen (with acres of arborite) is wide open with planters and bars as dividers. The two bedrooms are twin size. The bathroom is a delight to the eye in pink and black. One year old and in an area of nice homes. Must be seen to be appreciated. The full price is $10,500

With good terms. No appointment necessary. The address is 3478 Calumet. No agents, please.

YOU HAVEN'T SEEN THIS ONE

A six-year-old, 3-bedroom home on sewer in the 2½-mile circle. High location, amongst the trees, secluded. Large entrance hall, through fireplace, raised hearth. Knotty pine kitchen with quarry tile floor. Living and dining rm has 6-month-old W to W carpet. Cedar-lined den which could be bedroom; 14x12 panelled master bedrm, built-in features. The third bedroom is also panelled. Split bathroom has colored fixtures, 3 pc in one section, 2 pc in another. Full insulated basement, separate garage with room to park 4 cars in driveway. Phone W. J. Ranson, EV 5-6614.

WANTED CASH OFFER 4½ ROOMS STUCCO

Neat and clean little cottage, with panelled living room with fireplace, modern kitchen and Pembroke bathroom. Low taxes. Oil range and electric fridge included. Immediate possession. DRIVE BY TODAY 2884 Carlow St., Langford, then make an appointment to see the inside. Please call Mr. Agar, EV 5-3742, or JOHN BLAIR LTD., 620 VIEW ST.

"FAIRFIELD"

Conveniently located close to town and schools, this is a remodelled, older-type, 4-bedroom home in the popular Fairfield district. There is a large, modern cabinet electric kitchen with dining area, spacious living room and dining room with fireplace and hardwood floors. In the basement there is a lovely finished room PLUS automatic oil hot-water heating. More appealing is the low 5% MORTGAGE.
ASKING PRICE IS $12,500
TRY YOUR TERMS. For further information call HOMER M. SMITH at EV 5-6741 anytime. Northwestern Securities of Victoria Ltd.

$1800 DOWN!! $10,950 — SPARKLING

NEW STUCCO, FULL HIGH BASEMENT BUNGALOW WITH OIL FURNACE. SPACIOUS LR AND RAISED HEARTH FP. 2 LARGE BRS, 4-PCE PEMBROKE BATHROOM WITH VANITY. FAMILY CABINET MAHOGANY KITCHEN. CARPORT AND SUNDECK. IMMEDIATE POSSESSION.

GEORGE THORNELOE
GR 7-2771
Town and Country Homes Ltd.

GORDON HEAD $3500 DOWN

$10,500—Spacious ranch-type, Oil-O-Matic bungalow built by expert craftsman close to park and sea. Excellent lot. Large LR and FP. 2 twin-size BRs, 4-pc Pembroke bathrm, cabinet kitchen, dining area and utility room. No steps. Ideal for retired couple or small family.

GEORGE THORNELOE
GR 7-2771
Town and Country Homes Ltd.

OAK BAY WINDSOR PARK

Move right into this 6-room bungalow overlooking Windsor Park. Large living room with fireplace, full basement, drive-in garage. Small lot with fruit trees and berries. Taxes only $124. Don't let the price fool you. You can be the owner for only $2,500 down.
Full price $8950
Call E. VESTRUP at EV 5-6741 and see this before it is too late. Northwestern Securities of Victoria Ltd.

TOP VALUE

3 bedrooms, living room with corner fireplace, family dining room, large kitchen plus pantry. Full basement with drive-in garage. All this PLUS 3 fruit trees and complete garden. 15 minutes walk from city hall. Bargain price, cash $6500
Call BILL FALKNER now at Ph. EV 5-6741. QUICK POSSESSION.
Northwestern Securities of Victoria Ltd.

SUPREME VIEW CONTEMPORARY

This custom-built potential 3-bedroom home is situated in a Cordova Bay hill location. It has 1,100 sq. ft. of living area with polished oak floors, through hall. Beautiful family kitchen and 8x11 dining room, plus 2nd fireplace in the rumpus room. Finished in log-wall siding. Priced at only $16,950
TED CHARTRES, EV 5-6741 or EV 5-5508. Northwestern Securities of Victoria Ltd.

NEW - NHA VERY LOW DP

2 brand new NHA homes in good districts, close to all conveniences. These homes consist of 3 bedrms, HW floors, FC basement and Oil-O-Matic heating. These will not last long, so hurry and call E. Corbett, EV 5-8701.

MOREY & JOHNSTONE
Real Estate, 3244 Douglas St.

PANDORA AVE.
3 bedrooms, 2 baths—on large duplex-zoned lot. New wiring. Hot-air heat. $2,400 down, full price only $11,850. Kart Ogilvie, Northwestern Securities of Victoria Ltd., EV 5-6741 anytime.

NO AGENTS
ESQUIMALT, 1134 Wychbury. 4 large rooms, rumpus, 2 bathrooms, automatic oil. Can be seen anytime. $3,000 down, $13,300. Phone EV 4-3094.

LOVELY HOME, 110 KING George Terr. Scenic view. EV 4-0889

150 HOUSES FOR SALE

DICKIE & CO.
REALTY & INSURANCE
833 Fort St. EV 2-4312, EV 5-4334

GOING EAST

Four rooms, clean and tidy. Oil range in lovely cab kitchen, combined with living room. Pembroke bath, very large utility room. Also car shed. This lovely little home, on West Saanich Rd., is only 9 years old and must be seen to be appreciated. $1,500 cash. Only $5500
Call Mr. Baird at EV 2-4312. Eves., EV 4-0483

BRAND NEW NHA

Buy now. Higher prices are coming due to the strike. 3-bedrm bungalow, many de luxe features like raised hearth, floor-to-ceiling fireplace, ribbon-grain mahogany panelling; also new-type mahogany fold door between living and dining room; large framed rumpus room. Basement has McClary O-O-M furnace and extra roughed-in plumbing. Deep lot with heavy-bearing apple, plum, pear trees. Close in, on sewer. Set low beneath 2 giant oaks. N.H.A. mortgage of approx. $11,100. Try your down payment over $1,400 up to $2,700 cash. You can qualify with a salary of $380. Call Wes Dickie, EV 2-4312; eves., EV 3-3695.

GRACIOUS LIVING OPEN HOUSE 2312 McNEILL 2-5 AND 7-9 P.M. WED., JULY 15 THURS., JULY 16

Designed to suit that growing family where schools are the finest and surrounded by expensive homes; south of the Avenue, on one of Oak Bay's finest streets, is this 4-bedroom home on one floor, consisting of: spacious living room, full-size dining room, large, ultra-modern kitchen with many cupboards, Arborite sink, wired for electric stove. Bedrooms are all spacious with excellent cupboards. Well decorated throughout in pastel shades. Full high basement, drive-in garage, large rumpus room. Excellent, well-landscaped lot, smothered with lawns, attractive flower beds and shrubs. New automatic oil furnace, hot-air heat. Reasonable down payment will handle.
Full price $13,950
Contact I. V. ED SAUNDERS, EV 4-9458 Sundays and evenings. Northwestern Securities of Victoria Ltd., 631 Yates St. EV 5-6741.

WATERFRONT $9750

In a sheltered location right at the edge of the beach. Consists of living room with fireplace, large kitchen, one good-sized bedroom, one small bedroom and bathroom. Part basement. Property is 60 x 248. Garage, TV aerial, drapes and rug included. Lovely view and improvement possibilities make this a most attractive buy. Immediate possession. To view, contact
GORDON HULME LTD.
(Open Saturdays)
Sidney, GR 3-1154. Res. GR 3-1489

BRENTWOOD
BY THE SEA

$2,700—1½ acres, view cottage.
$3,900—Good lot, city water, cottage.
$6,900—4-room cottage, sea view, very close all conveniences. $1,300 down.
$8,900—1 acre, 4 rooms, bath, outbuildings. $1,500 down.
Seafront Homes — Sea-view Homes Farms.
Call BRENTWOOD PROPERTIES, 7183 West Saanich at Verdier, GR 4-1452.

TRADE IN YOUR BUNGALOW
As down payment on this superior duplex located near Stadacona Park. This is an excellent deal. If your home is proving hard to sell and you would like to exchange it for a modest income from reliable tenants this trade could be the solution to your problems. Please give me a call. Without any obligation we can discuss details and explore possibilities. Eric A. Macfadyen, Northwestern Securities of Victoria, EV 5-6741, 24-hr. telephone service.

HIGH QUADRA
Nearly new 3-bedroom stucco bungalow, nice living room, fireplace, bright cabinet electric kitchen, 4-piece Pembroke bath, full cement basement, tubs, etc. Fully insulated, drive-in garage, landscaped lot in new home area. Full price $12,600. Down payment $2,900, balance $82 per month including taxes. Call L. Lindal, Ph. EV 4-8879 or EV 5-2458. Byron Price.

HIGH QUADRA
Gleaming white bungalow, 4 rooms plus good dining area. Hardwood floors main rooms. Oil heat. Lovely landscaped garden, plus barbecue. Easy terms. Consider less for cash. Asking $10,000. Northwestern Securities of Victoria Ltd. Vera Pipes, GR 7-3532 or EV 5-6741.

SOOKE PROPERTY
Two-bedroom home, newly decorated throughout, close to Sooke Harbour, shopping centre, etc. Price $4,900. Terms may be arranged. For particulars phone: C. H. Cyr, 23B Sooke; WALTER CONDON, Sooke 88.

JAMES BAY, BY OWNER, 2-bedroom cottage, separate garage, close to bus and seafront. 64 Oswego. EV 2-7461.

151 COUNTRY HOMES AND PROPERTIES

COURTENAY, B.C.
UNOBSTRUCTED VIEW OF THE COMOX GLACIER

Exceptionally well-built Panabode bungalow, 3 yrs old. Cedar log construction, all double tongued and grooved. 1,404 sq. ft. Cedar-beamed living and dining room, 3 bedrms, double plumbing. Full basement with 26'x37' mahogany panelled rumpus with acoustic ceiling and fireplace. Auto oil heating. 2-car carport.
Price $21,000
with excellent terms.
For full information please contact EV 4-8124. Mr. Simpson, EV 5-7369.
PEMBERTON, HOLMES LTD.

ACREAGE — VIEW RANCHER

Charming owner-built 3-bedrm ranch type house on 5-mile circle. L-shape living rm, family dining rm, elec kitchen, family rm off, basement, oil heat, 2-car carport, high location. Stable, timber, pasture.
Three acres $19,500
(Or eight acres if desired). Owner, GR 9-4484.

METCHOSIN DISTRICT $5250

Cash payment $500, bal $65 per month, for a pleasant, small, 4-room stucco bungalow, pleasant location, sea view.
George Randall Ltd., EV 4-6109
Mr. Randall, EV 2-5447

1 ACRE lot, Sparton Rd. $600
100 ACRES, North Saanich $25,000
1 ACRE, modern home, Pat Bay Highway $15,900
3-BR home, Cadboro Bay $12,000
3-BR home, 1 acre $11,950
2-BR new house $9,850
2 ACRES, 3-BR house $10,500
Also others
Call G. Dickason, eves. EV 3-0449, King Realty, EV 2-2131.

10 ACRES WITH 6-ROOM HOUSE, Gordon Head, Mt. Douglas area. Suitable for sub-dividing into building lots. Owner will sell off 6 acres in 2 or 3-acre lots. Full price $21,000. Please call J. A. McLellan, EV 4-6171 eves. King Realty, EV 2-2131.

LARGE SEAFRONT LOT WITH Pan-Abode, 10 miles south of Nanaimo, via Yellow Point and de Courcy Roads. Phone, light, water, excellent TV. George Ingram, Cedar P.O., B.C.

FOR WATERFRONT HOMES, farms and businesses on all the Gulf Islands
Contact
SALT SPRING LANDS LTD.
Ph. 32, Ganges, B.C. Eves., 167

SEAFRONT HOME, SUIT COUPLE or could be enlarged. Neat bungalow, attractively finished, on 1½ acres. No agents. $13,900. Victoria Press, Box 468.

PENDER ISLAND PROPERTY, houses, 1½ hours from Victoria. Owner EV 3-7314, 670 Tattersall.

SIDNEY AND PENINSULA
Gordon Hulme Ltd. GR 3-1154

IT PAYS TO SHOP THE CLASSIFIED WAY

152 APARTMENTS FOR SALE

OAK BAY APARTMENT FOR sale. Situated on the sea and with a lovely view. Living room with dining area, 2 bedrooms, 4-pce bath, kitchen. Electric stove and refrigerator. $14,500.
A. E. Coles
THE ROYAL TRUST COMPANY
1205 Government Street EV 3-6128
Evenings, EV 2-8732.

153 WANTED TO BUY —HOUSES

WANTED UNDER $7500

Needed in Gorge-Burnside or Esquimalt area, before July 15th, a 2-bedroom house for CASH, under $7,500. Could be a bit run down if structurally sound. Call MRS. RUSSELL, for immediate action, EV 5-6741 anytime. Northwestern Securities of Victoria Ltd.

"LOGGER FED UP"

Head faller from up-Island with a "poke full of gold" has decided that working in the woods with its strikes, fire season and winter lie up is no longer for him. Now he'd like to buy a 2- or 3-bedroom home with a big garden and work at a modest job for wages. Let's sell him your place!! Call LARS WESTMAN anytime. EV 5-6741 or EV 5-7319. Northwestern Securities of Victoria Ltd.

Do You Want To Sell?
WE REQUIRE SALEABLE PROPERTIES

We solicit the listing of your home, revenue or country property and would appreciate a call today.
PHONE EV 4-7341
ALFRED CARMICHAEL & CO. LTD.
1239 Broad Street EV 4-7341

"If the Price Is Right"

Location is no object. Wanted to buy, 2, 3 or 4-bedroom houses—No. 1 client has $2,500 down and large monthly payments.
No. 2 client has cash also if your house can be bought for $1,000 down. Please call STAN ROZYLO and I will call you immediately. Don't delay, call now. EV 5-6741 or EV 4-6104 anytime. Northwestern Securities of Victoria Ltd.

HOUSES WANTED

For cash client, immediately, quality home in Oak Bay, having 4 bedrooms, 2 baths and rumpus room. Up to $25,000. Phone Mrs. Shirley, EV 4-8485.

Pemberton, Holmes Ltd.
1002 Government St. EV 4-8124

HOMES WITH 1 OR 2 ACRES

Have a steady demand for homes with 1 or 2 acres of land. For immediate attention and service phone HARRY HOBSON of Northwestern Securities of Victoria Ltd., EV 5-6711 anytime.

WANTED

Modern, 2-bedroom home in Saanich or Esquimalt. Basement not required. My client has 32' modern trailer to trade, or cash deal. For information please call Joe Leibel, EV 5-9765, eves. EV 3-1307.
FAIRFIELD REALTY, 335 COOK

$6000 CASH RETIRED FARMER

He says "find me a 4 or 5-room home." No need for a "cellar" or a "verandah." Call me. I'll bring him along. IVAN PATRICK, ph. EV 5-6741, res EV 3-9043. Northwestern Securities of Victoria Ltd.

$1500 CASH

Older house, suitable for two families. Mrs. C. Bacon, Northwestern Securities of Victoria Ltd. EV 5-6741, anytime.

ALBERTA BUYER

Requires two or three-bedroom home in any reasonable district. Call C. A. James, Res. EV 2-6787. F. R. Brown & Sons Ltd., EV 5-3435

DO YOU WANT YOUR HOME sold? . . . For expert advice on the proper listing and selling of your home, call Mr. Foster of HARRY FOSTER LIMITED. Over 20 years' experience in sales of residential real estate in Greater Victoria. Call me at any time. I will be pleased to see you at your convenience. Mr. Foster, EV 2-2101; res. EV 3-9325.
HARRY FOSTER LTD.

I WILL BE PLEASED TO CALL at your home to discuss the best means of selling. Very often we can finance term sales as all cash for you. May we sit down and talk it over? Absolutely no obligation. Kindly call Leonard Thomas anytime. EV 4-7128 (after hours phone EV 3-5653). Douglas Hawkes & Co., 817 A Fort St.

SWEDISH FAMILY ARRIVING SHORTLY from Stockholm, need a four-bedroom home in any good district. Will need some terms. Well-built older home acceptable. Call LARS WESTMAN (Swedish spoken), Northwestern Securities of Victoria Ltd., EV 5-6741. Res., EV 5-7319, anytime.

GENUINE
Cash client wants 2-bedroom home. In Esquimalt. Newer home with basement and oil heat preferred. Please call MRS. LAVENDER.
EV 2-4251 EV 5-6327
Rithet Consolidated Ltd.

I HAVE $2,300 TO PAY DOWN ON a good 2 or 3-bedroom family home. My 3 children require a good neighborhood and near schools. If you feel your home would suit me, phone my agent, ELLWOOD NAULT, EV 5-6741. Northwestern Securities of Victoria Ltd.

CASH
$23,000 — $30,000
Good area, 3 bedrooms. Prefer subdivision. Must be found within 30 days. Call Victor Wong, EV 5-2458 or EV 3-2074.
BYRON PRICE, 1314 Quadra St.

WANTED IN SIDNEY, BRENTWOOD OR CORDOVA BAY AREA, small home for retired couple from Vancouver. Between $8,000 and $11,000. EV 4-8124, Mrs. Kirkpatrick, GR 4-1972. Pemberton, Holmes Ltd.

DE LUXE BUNGALOW ON LANSDOWNE SLOPE UP TO $25,000. PHONE MRS. SHIRLEY.
PEMBERTON, HOLMES, LTD.
1002 GOVERNMENT ST. EV 4-8124
EVES. EV 4-8485

ALL CASH FOR ATTRACTIVE Uplands or Oak Bay home for a doctor client. Peter Brown, EV 4-5022, EV 4-5537. The City Brokerage, 1018 Blanshard.

HAVE CLIENTS WAITING TO BUY cheap houses, $1,500 to $5,000, condition immaterial. Les Henkins, eves. GR 7-1127. King Realty, EV 2-2131.

WANTED, OLDER TYPE HOUSE. Garden with fruit trees. Claire Steele, R.R. 1, Duncan.

154 PROPERTY FOR SALE

BUY NOW, BEFORE WOODWORKERS' strike increases price. Revenue property, $100 month revenue plus extra lot. Very good location. Only $1,500 required down payment. Victoria Press Box 467.

13 ACRES OF UNSPOILED, wooded land. Could be subdivided or used as a residential site. On Latoria Rd. $5,500. GR 8-3009.

LARGE SPECTACULAR VIEW lot, Fairfield, treed. $4,200. Terms. GR 7-6839.

WATERFRONT LOT, TEN MILE Point on White Rock St. EV 5-1313.

LOTS FOR SALE. TERMS. PH. GR 9-3349.

LOT, 60x252, MANN RD., OFF Wilkinson. $1,200. Terms. GR 9-3722.

APARTMENT LOT, ESQUIMALT. Best location. $3,200. EV 4-7924.

154 PROPERTY FOR SALE

BYRON PRICE
REALTORS
1314 Quadra Street EV 5-2458

Ten Mile Point

Excellent home sites, treed, very little rock. Approx. lot sizes 76'x 220'. We sell more property at Ten Mile Point than all the real estate firms combined. Priced right at $2500
To view, contact Charles Giddy, EV 5-2458 or Res., EV 4-1690.

ELK LAKE 5½ ACRES Unsurpassed View

15 minutes from city centre, 5½ acres under cultivation, with excellent 3-bedroom home, full basement. Also, a cosy, well-built cottage, rented at $30 a month. Exceptional value at the full price $16,500
Call M. Morey, EV 5-8701
Morey & Johnstone, 3244 Douglas St.

LOTS

UP TO 1 ACRE
$200 Down, $25 month
Colwood and Sooke
RUTH E. HUTCHESON
EV 4-9318, GR 8-3536

C. N. MONTAGUE CO. LTD.

METCHOSIN

2.39 acres, just off Rocky Point Road. Treed, secluded. $850 down.
Full price $1700
Call F. Scherbaum at EV 2-8361.
F. R. Brown & Sons Ltd.
EV 5-3435

TEN MILE POINT

One acre lot with excellent sea view. All cleared no rock $5500
P. G. Jackson, EV 5-8784, anytime. Douglas Realty Ltd.

CHEAP FOR CASH

Make an offer for quick sale. 75'x400'. Lot 1, between Interurban and Spring Rd., city light and water. EV 5-4574.

CITY LOT

Walking distance to city, nice location, suitable small apartment. Price only $2750
Olive Greaves, EV 5-8784 anytime. Douglas Realty Ltd.

BRENTWOOD BAY—ONLY A FEW left. See our sign on these nicely treed level lots adjacent to college chapel and sheltered anchorage. Ideal location. N.H.A. approved and very sensibly priced at $1,500 on easy terms. Building plans or contracts if desired. Call Mr. O'Toole, EV 3-8340, King Realty, EV 2-2131.

SEWERED LOTS
Chesterlea subdivision on beautiful slope. Some treed lots with frontages of 65' and more. Please call Mr. Butler, EV 4-7128 or eves. EV 3-1232. Douglas Hawkes, 817 Fort St.

NHA-APPROVED LOT
A very desirable building lot, 60x120, in a new district, $1,350. For information call Mrs. A. Seguin, EV 2-8111, or EV 4-3538. Newstead Realty Ltd., 766 Fort St.

IDEAL ENGLISH HOME ON 1⅞ acres landscaped grounds. Three bedrooms and den. Hot water heating. Close in. Asking $20,000. Art Yells, EV 3-6039, or Robert Mitchell, EV 3-4473. Harry Foster Ltd., phone EV 2-2101.

THETIS HEIGHTS SUBDIVISION. 50 lots now for sale. 6-mile circle, city water and electricity provided. Choice level land, close to Millstream Creek and new school. Apply manager, Phelps Development Co., 2585 Millstream Rd. Phone GR 8-2076.

80 ACRES OF MARVELOUS view property on Florence Lake just twenty minutes from town, next to Island Highway. Suitable for subdivision and tourist courts. $13,000. EV 5-2446 or EV 2-9888.

155 PROPERTY WANTED

TOP PRICES

Paid for Timber or Timber Lands, Lots or Acreage.
Vanisle Home Builders Ltd.
EV 5-4574

WANTED FOR TWO CASH CLIENTS in Gordon Head district, 3 to 10 acres and 1½ acres. Immediate and courteous service by calling M. Morey, EV 5-8701. Morey & Johnstone, 3244 Douglas Street.

5 TO 25-ACRE PARCEL IN GORDON Head, with or without home. Pemberton, Holmes Ltd., EV 4-8124, 1002 Government Street.

YOU MAY HAVE VALUABLE TIMBER on your property. Will buy separately. GR 8-3534.

156 ACREAGE FOR SALE AND WANTED

WATERFRONTAGE
(EAST SOOKE)
APPROX. 150 FT.,

With a 3-bedroom home overlooking the water. The house is situated on more than 4 acres of land. This can be your HAVEN or RETREAT. FULL PRICE with terms $8900

2.8 ACRES
VIEW PROPERTY

Overlooking Saanichton Bay and James Island. All clear with young fruit trees.
FULL PRICE $2750
Call Alex Maclean, EV 3-9843
Res. EV 3-7243.
Fraser Briscoe, 750 Pandora Ave.

SOOKE

Twenty acres of good ground with two especially lovely sites for homes with view of the sea and mountains. Small building on same, also city water.
Full price $4000
With low down payment.
Call Mr. Sudbury, exclusive agent, eves. GR 9-1906
GEORGE RANDALL LIMITED
Phone EV 4-8109

BEAVER LAKE AREA
ACREAGE
More than 30 acres rolling parkland adjacent to Beaver Lake Public Park, suitable for recreational or subdivision development. Good road access and water available. Price $20,000.
J. R. Ford, EV 5-3411, Larry Wagner
KER & STEPHENSON, LTD.

6 ACRES, near Butchart's Gardens, $3,950. Terms.
2 ACRES, beautiful parkland, Mt. Newton area. $1,750.
5 ACRES, $1,000 dn., at $3,500. Call R. Harris, EV 2-4255 anytime, or res. EV 4-3672. J. H. Whittome & Co. Ltd.

ACREAGE AND 3-BEDROOM MODern ranch house. Basement, oil heat, 2-car carport. High location, view. With 3 acres, $15,500 (5 more acres if desired). Phone OWNER, GR 3-4494.

158 FARMS FOR SALE AND WANTED

CHICKEN FARM

New chicken house, 68x24, with 700 pullets. Good home with cement basement on ½ acre of land. Full price with terms $13,000
Call Alex MacLean at EV 3-9843 or res., EV 3-7243.
FRASER BISCOE
750 Pandora Ave.

BUYERS!!

Are you looking for SECLUSION. Are you looking for a RUNNING STREAM.
Are you looking for a SIX-ROOM HOME.
If you are looking for the above please phone ALEX MacLEAN at EV 3-9843 or res., EV 3-7243.
FRASER BISCOE
750 Pandora Ave.

11 ACRES GOOD GRAZING LAND with a snug 4-rm. modernized bungalow. Within 5-mile circle, paved road, ample water supply. Good terms, good value. Full price $10,000. Ken Walters, EV 5-7820, Capital City Realty, EV 4-1322.

THE CORPORATION OF THE DISTRICT OF OAK BAY
LOCAL IMPROVEMENTS

A Court of Revision will sit on Friday, July 31, 1959, at 5.30 p.m., at the Municipal Hall, Oak Bay, to consider assessment rolls for local improvements on the following streets: Cardiff, Kendal, Gibbs, Henderson, Foul Bay, Neil, Lane (from Mayhew to Nottingham, between Dufferin and Burdick), Cardigan, Estevan, Bowker, Plymouth, Renfrew, Woodburn, Sherringham, Exeter and Humber, covering paving, sidewalks, street lighting, water and sewer mains.
E. H. HART,
Municipal Clerk.

LAND ACT
NOTICE OF INTENTION TO APPLY TO LEASE LAND

In Land Recording District of Victoria and situate on foreshore fronting on Hutchinson Cove, Sooke Land District.

Take notice that BRITISH COLUMBIA FOREST PRODUCTS LIMITED of 995 West 6th Avenue, Vancouver 9, B.C., occupation Producer of Forest Products, intends to apply for a lease of the following described lands:

Commencing at a post planted 1 chain West, 22½ chains South of the Northeast corner of Lot 70, Sooke Land District, on Hutchinson Cove; thence South 20 degrees West 10 chains; thence South 66 Degrees West 40 chains; thence North 5 chains to high water mark; thence Northerly and Easterly along the shore of Hutchinson Cove to point of commencement; and containing 24 acres, more or less, for the purpose of log booming, storage and log rafting.

BRITISH COLUMBIA FOREST PRODUCTS LIMITED.
W. H. Mulholland, Agent.
Dated June 18, 1959.
Staked June 18, 1959.

DEPARTMENT OF PUBLIC WORKS, OTTAWA
TENDERS

SEALED TENDERS addressed to the Secretary, Department of Public Works, Ottawa, and endorsed "TENDER FOR BOAT HARBOR, ZEBALLOS, B.C.", will be received until 3.00 p.m. (E.D.S.T.), WEDNESDAY, AUGUST 5, 1959.

Plans, specifications and forms of tender can be seen, or can be obtained on deposit of a sum of $20.00 in the form of a CERTIFIED bank cheque payable to the order of the RECEIVER GENERAL OF CANADA, through:

Chief Engineer, Harbors and Rivers, Hunter Building, Ottawa, Ont.; District Engineer, Begg Building, 1110 West Georgia Street, Vancouver, B.C., and can be seen at the Post Offices at Zeballos and Victoria, B.C.

The deposit will be released on return of the documents in good condition within a month from the date of reception of tenders. If not returned within that period the deposit will be forfeited.

To be considered each tender must—
(a) be accompanied by one of the alternative securities called for in the tender documents
(b) be made on the printed forms supplied by the Department and in accordance with the conditions set forth therein.

The lowest or any tender not necessarily accepted.
ROBERT FORTIER,
Chief of Administrative Services and Secretary.

MAYNARD'S AUCTION
TONIGHT
7.30 P.M.
TO CLOSE ESTATES
1957 PONTIAC SEDAN
(Low mileage, 4-Door)
1952 DODGE SEDAN
(A1 condition)
CHOICE QUALITY FURNITURE APPLIANCES
4 PIANOS - ORGANS
3 PERIOD STYLE MAHOGANY DINING ROOM SUITES

Such as: Burr Walnut Single Sleigh Bed, 2-piece Duncan Phyfe Chesterfield Suite, choice Mahogany Breakfront, 6-piece Maple Dinette Suite, exp. Foam Rubber Chesterfield Suite, TV Lounge, Bedroom Suites, Chrome and Wrought Iron Suites, Occasional Chairs, Fire Curbs, Rollaways, 9x12 British India and Axminster Rugs, Basket-weave Chairs.

AS NEW—ENTERPRISE OIL RANGE
$600 21" Combination RADIO AND TV SET

Automatic Dryer, Washers, Electric Ranges, 24" Gas Range, Cameras, Watches, Hollywood Beds, Floor and Table Lamps, plus an interesting consignment now being unpacked.

10' Ryan Refrigerator Show Case - Hobart Meat Grinder
(Both units in excellent shape)
Also Butcher's Block

3 PAIRS BINOCULARS
One Twin Prism
BOATS
14' Clinker Inboard Boat
12' Plywood Runabout
13'6" Plywood Runabout
NOW ON VIEW
MAYNARD & SONS
AUCTIONEERS
733 Johnson St.
EV 4-1621 EV 4-5921

POWER OFF ELK LAKE AREA

Electric service will be interrupted in the Elk Lake area
Wednesday Afternoon (July 15)
From approximately 1.30 p.m. to 3.30 p.m.
while the distribution system in the area is converted from 4,000 to 12,000 volts.
The area affected will be: Patricia Bay Highway from Beaver Lake Park to Hamsterley Road; Cordova Bay Road from Patricia Bay Highway to Fowler Road; Santa Clara Avenue, Del Monte Avenue, Wesley Road, Claremont Avenue, Haliburton Road, and all side streets.
B.C. ELECTRIC

THERE OUGHTA BE A LAW

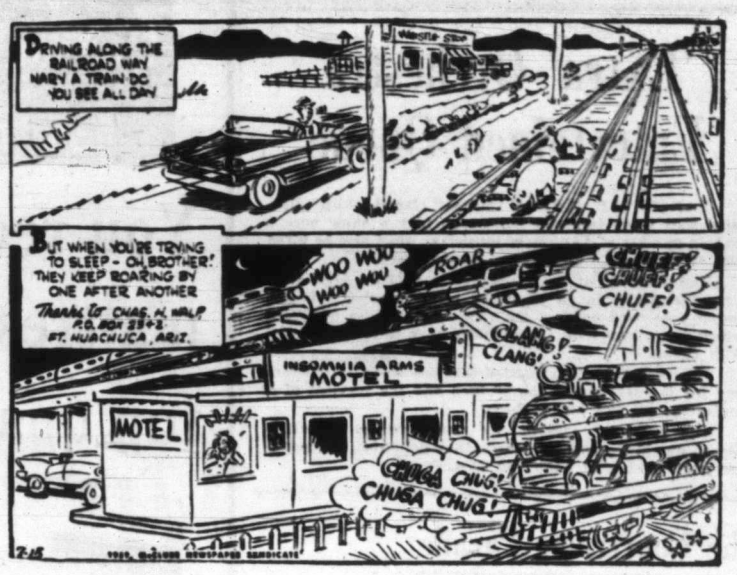

Police Fret as Royal Pair Spends Hours on the Lake

KAMLOOPS (CP)—RCMP nearly sent a search party out Monday on Lake Pennask for Queen Elizabeth and Prince Philip, it was learned today.

Press officer Esmond Butler said here that the police became worried when the Royal Couple, out alone in a motorboat, failed to return after 4½ hours on the lake during a fishing trip.

Before the search party could be sent out, Prince Philip brought the boat safely to the dock.

The RCMP officers feared Prince Philip might have encountered trouble with the 15-horsepower motor.

Bigger Subsidy Urged

Saanich to Discuss City Park Request

Victoria's request for Saanich to pay more toward the cost of upkeep of city-owned parks in Saanich will likely be discussed at a meeting of Saanich council this Monday.

Reeve George Chatterton said last night the amount offered by Victoria is "quite inadequate to maintain the existing facilities at a reasonable standard."

Last year Saanich paid $4,000 and Victoria paid $8,000 towards maintenance costs. Recently Saanich offered to increase its amount to $5,000 if the city increased its $8,000 to $10,000.

Saanich traditionally pays one-third of the cost of maintaining the parks, he said. And, he added, Saanich this year has taken over full responsibility for some eight parks which previously fell under the Victoria-Saanich beaches and parks committee.

So, in effect, Saanich's offer was to increase its amount from $4,000 for the upkeep of 11 parks to $5,000 for the upkeep of three parks—Elk-Beaver Lake, Mount Douglas and Gorge Park, Reeve Chatterton said.

The situation was also affected by the construction last year of toilet and washroom facilities at Elk-Beaver Lake, which cost $1,500 more than expected. That money must come out of this year's budget, he added.

Traffic Fines

SAANICH

Robert Harry Lowe, 3891 Loretta, leaving scene of accident, $50.

Allan Thomas Jordan, 6252 Oldfield, careless driving, $40.

Barrie E. Temple, 74 Regina, careless driving, $40 and restricted to driving on business only for one month.

George F. Vaux, 1285 Pembroke, careless driving, $40 and licence suspended.

William Wayne Wright, 833 Admirals, careless driving, $40.

Alphonse J. A. Joubert, 833 Admirals, no driver's licence, $25.

CITY

Robert S. Flegg, 1457 Hillside, careless driving, $40.

Carl S. DeWolfe, 1018 Balmoral, careless driving, $35.

Isobel Bradburn, 904 McLure, reversing when unsafe, $20.

Edgar J. Taylor, Cobble Hill, changing traffic lines, $15.

John Pulyk, 723 Yates, careless driving, $35.

Karnel Singh Jawl, 1648 Warren Gardens, no windshield wiper, $15; no rear-view mirror, $15.

Air Force Officers To Meet in Duncan

Regular monthly meeting of the Air Force Officers' Association of Vancouver Island will be held in the banquet room of the Tzouhalem Hotel at Duncan Wednesday. A chartered bus will leave the B.C. Electric building in Victoria at 7 p.m.

Three Airmen Win Promotion In Victoria Unit

Promotion to flight lieutenant for three members of Victoria's 2455 Aircraft Control and Warning Squadron was announced yesterday by Squadron Leader D. B. Ascott.

The new lieutenants are: P. J. O'Neill, 2063 Crescent Road; F. R. Morris, 54 Wellington Avenue; and F. T. H. White, 751 Newbury Street.

Flt. Lt. O'Neill has been regular force support officer for the local squadron for the past year. He is at present at RCAF Station, Cold Lake, Alta., preparing for the arrival of the local squadron for two weeks summer training next month.

Flt. Lt. Morris, employed in civilian life by the air division of the B.C. Land Service, is radar training officer with 2455 Squadron.

Flt. Lt. White, a fighter controller with the local unit, is a member of the Victoria Public Library staff.

NOTICE TO CONTRACTORS

SEALED TENDERS will be received by the undersigned for the construction of
ALTERATIONS TO THE EXISTING AIR HEATING SYSTEM AT THE VICTORIA HIGH SCHOOL

Drawings, specifications, form of tender and detailed instructions to bidders are available to general contractors at the office of Department of Buildings and Grounds, Greater Victoria School Board office, 1050 Joan Crescent, Victoria, B.C., at or after 2 p.m., Wednesday July 15, 1959.

Tenders must be good for 30 (thirty) days and must be accompanied by a surety bond in the form prescribed, a copy of which will be attached to the specification, which binds the tenderer and the surety in the amount of 10% of tender at the time of tendering and a total of fifty per cent (50%) of the tender if accepted.

The lowest or any tender not necessarily accepted.

Tenders must be made out on forms supplied by the Architect, addressed to the undersigned and delivered to the offices of the Board not later than 5.00 p.m., Friday, July 31, 1959.

T. L. CHRISTIE,
Secretary-Treasurer,
Board of School Trustees,
School District No. 61,
(Greater Victoria).

If a little bird told you that it's time for

'Extra' Orchestra Entertained Queue

VANCOUVER (CP)—A contract clause which stipulates that when imported musicians play a show here a certain number of Vancouver musicians must also be hired was enforced on a street here Monday night.

Ten members of the Vancouver local of the Musicians' Union, engaged for a show by comedian Jerry Lewis, couldn't be used because the 25-piece American orchestra which came here with Lewis didn't have time to rehearse with them.

However, the union insisted that the show's promoters pay for the services of the 10 men and the services of a contractor for not hiring them.

The promoter agreed. He put them on Granville Street, outsid the theatre, where they delighted the queue for two hours with Dixieland Jazz.

The Courtroom Parade

Drunken Driver Never Bothered To Get a Licence

Leonard Richard Charles, 3853 East Sooke Road, who pleaded guilty last week to the seldom-laid charge of drunken driving, was sentenced yesterday in Saanich police court to four months in jail. He was given another month, concurrent, for driving without a driver's licence.

Said Magistrate Ostler, after reading accused's probation report:

"It is hard to imagine a worse driving record than yours, which includes two previous convictions for driving under the influence of alcohol; and the most astonishing thing is you have never had a driver's licence."

The magistrate said only the fact that accused had a wife and small children kept the penalty in this instance from being more severe.

Accused was driver of a car which crashed into a tree on the West Saanich Road last Thursday. The car was demolished, and a passenger suffered a severe cut to the forehead.

* * *

Alan Lane, 160 Gorge East, 17-year-old transferred from juvenile court, pleaded guilty to breaking, entering and theft early June 26 at the Northgate Cafe, 3240 Douglas.

Police said he stole beer, wine and champagne worth about $350, after forcing a window on the building's north side.

Magistrate Ostler remanded Lane to July 21 for a probation report and sentence.

* * *

In the same court two men were fined $50 each for drinking liquor in a public place. William John Harding, 2890 Richmond, admitted drinking beer on Mt. Douglas Beach; Gordon Alan Provins, 1601 Esquimalt, in Beaver Lake Park.

Negro Phones, Fined $200

PINE BLUFF, Ark. (AP) —A 15-year-old Negro was fined $200 and given a suspended six-month sentence for making telephone calls to a white girl, also 15.

Cleon Flowers Jr., pleaded guilty to a charge of harassment by telephone, a misdemeanor. The youth admitted calling the girl several times and writing her a letter in an attempt "to establish a romantic relationship," police said.

Magistrate Finds

Soap Firm Offer No Lottery

EDMONTON (CP) — Magistrate Walter Dupre Tuesday found Procter and Gamble Company of Canada Ltd. not guilty of charges of conducting a lottery and advertising a lottery.

The charges involved "a plan under which Procter and Gamble was alleged to have promised that a percentage of the firm's products would contain a slip which purchasers could fill out with an opinion and receive payment of $5.

Magistrate Dupre said in passing judgment that the "forms sent in the packages were a sincere effort to get the opinion of housewives on the type of soap desired."

He said "no draw was involved and the person returning the form got the $5 automatically. The award was not unduly high and did not vary."

The prosecution contended that the soap company's method of placing questionnaires in 10,000 of more than 100,000 boxes of their products, and then paying $5 to those who complete the forms, was a lottery.

The defence maintained the scheme was designed to obtain a cross-section of public opinion concerning theirs and competitors' products and was not a lottery.

The charges were laid by the Edmonton city police on the request of the Alberta attorney-general's department.

Hudson's Bay Company
INCORPORATED 2ND MAY 1670
Dial EV 5-1311

Shop Wednesday, 9 a.m. to 5.30 p.m.

Homemaker's Day at the BAY

You receive a $120 nationally advertised, button-free mattress and box spring at no extra charge with this top quality, solid walnut Mr. and Mrs. bedroom suite

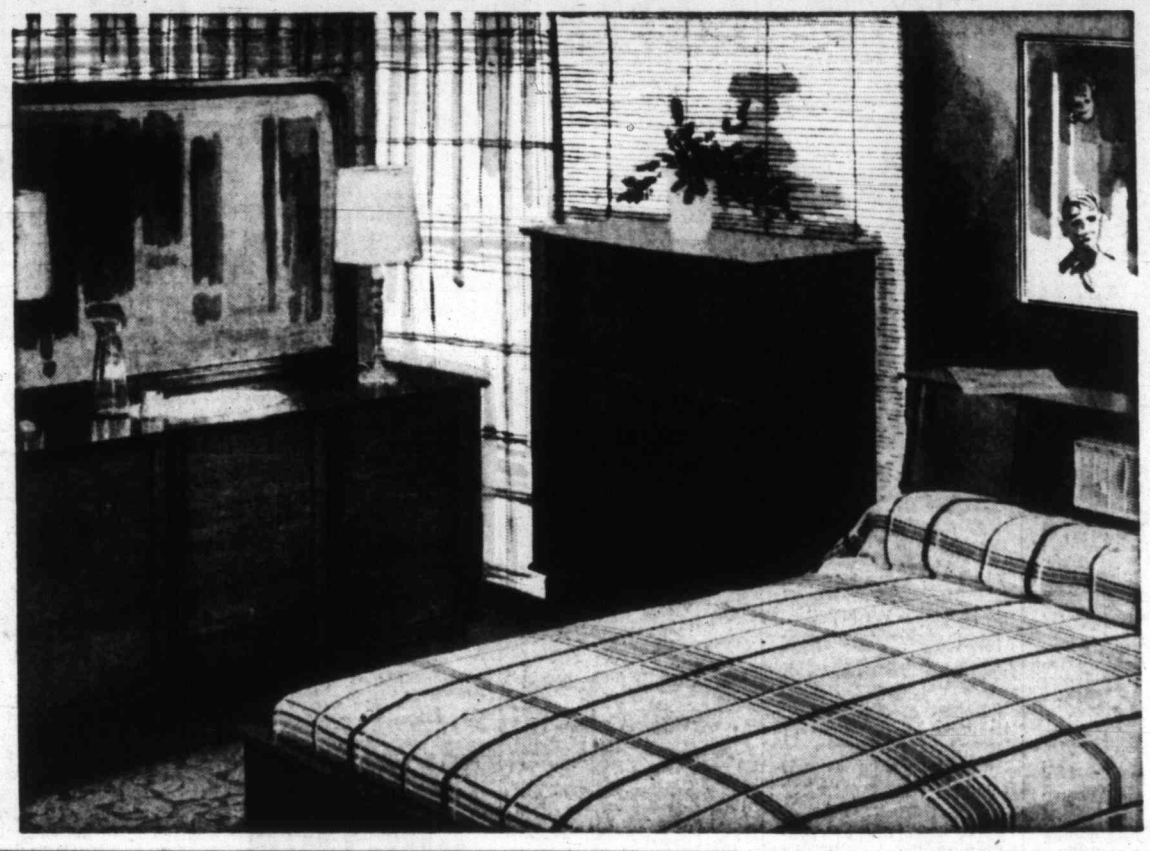

Complete With Mattress and Box Spring

399.95

$40 down, $18 monthly

- Beautiful solid walnut case construction
- 60" nine-drawer dresser with framed, 30"x50" plate-glass tilting picture mirror!
- 45" five-drawer High Boy chest
- 54" Radio Headboard Bed with sliding door panels
- Each piece is dust-proofed!
- You SAVE $120 on this offer!
- Button-free.

This offer also applies on a limited quantity of other bedroom suites taken from our regular stock.

HUDSON'S BAY COMPANY, furniture, 4th

July WHITE SALE continues

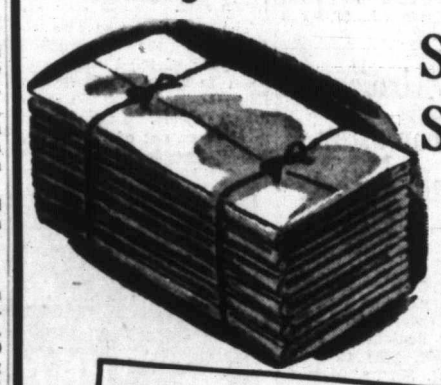

Save on No-Iron Texmade Sheets and Cases

Cool, white, closely woven cotton sheets wear well, look lovely. Stock your linen cupboard now with first quality sheets and cases at savings!

Single bed, 72"x100".	Each	5.88
Double bed, 81"x100".	Each	6.48
Pillow Cases.	Pair	1.48

Texmade Sheets and Pillow Cases

Beautiful, first quality, snowy white Texmade sheets and cases are famous for durability and wear! 136 threads per square inch.

72"100".	Pair	5.17
81"x100".	Pair	5.97
90"x100".	Pair	6.99
Pillow Cases.	Pair	1.29

Heavy-Weight Texmade Sheets and Cases

Buy now and save on these fine quality sheets and cases. Heavy-weight (over 146 threads to sq. in.) and long wearing, well sized for ample tuck-in. White.

72"x104".	Pair	6.44
81"x104".	Pair	7.44
90"x104".	Pair	8.44
42"x36".	Pair	1.44

54"x90" Sheets, On-Hand Extras You Need!

Get several pairs of these first-quality, single-bed sheets that come in mighty handy when you're entertaining overnight guests Cool, smooth white cotton. Each 1.37

Soft, Fluffy Flannelette Sheets in Four Wanted Sizes

Extra-long length ensures plenty of tuck-in in these cosily comforting flannelette sheets. Close, firm weave ensures a minimum of shrinkage.

70"x90".	Pair	3.88
80"x90".	Pair	4.88
80"x108".	Pair	6.44
80"x100".	Pair	5.88

Kenwood All-Wool Blankets

Specially priced to clear, these soft, all-wool blankets are famous Kenwood quality, come in attractive heathertone shade. Ideal to have on hand as extra bedding—buy more than one at this low price. 60"x84". Each 6.99

9 a.m. Specials

On sale 1 hour or while quantities last. Personal shopping only.

Wabasso Pillow Tubing—Closely woven cotton tubing of fine Wabasso quality. Lengths from 1 to 5 yards in white only. 42" widths. Special, yd. 44¢

Plaid Flannelette Blankets—Soft, fluffy blankets—perfect for warm summer weather. Closely woven and colorfast. Attractive pink checks. 70"x80". Special, each 1.77

Irish Linen Tea Towels—Long-wearing tea towels of pure Irish linen that assure fast, lint-free drying. Colorfast stripes on white. 17"x29". Special, each 19¢

Clearance of Beach Towels—Wrap-around-size beach towels for warmth and quick drying. Soft, closely woven terry pile. Colorful stripes. 30"x60". Special, each 99¢

Clearance! Thick, Absorbent Towels, Colorful, Durable

Beautiful decorator shades or brilliant stripes threaded with Mylar, non-tarnish gold thread . . . You'll love the beauty, the richness of these thick 'n' thirsty towels at clearance prices! Slight flaws.

24"x26" bath towels.	Each	1.37
16"x26" hand towels.	Each	67¢
12"x12" face cloths.	Each	27¢

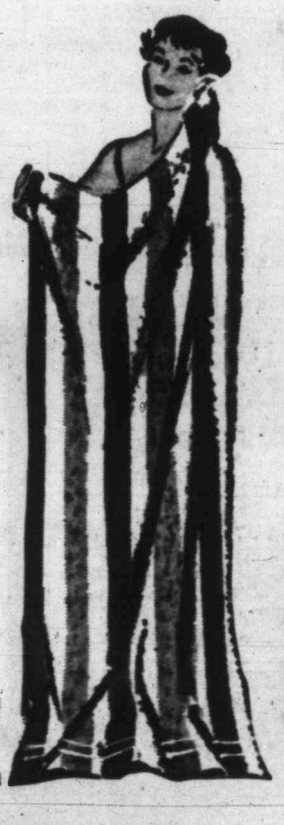

Wrap Yourself in a Striped Beach Towel After Swim or Shower!

Yes, that's right, wrap yourself warmly in a beautiful striped beach towel by Cannon—get yourself dry in seconds! 36"x60" "man-size" towels are a wonderful addition to bathroom accessories, and are really appreciated by the family! each 1.99

HUDSON'S BAY COMPANY, staples, 3rd

Save on Cannon Towel Ensembles

Choose from attractive solid tones or gay modern stripes—both are duckling soft and highly absorbent, have the famous Cannon Beautifluff finish.

Bath towels, 20"x40".	Each	69¢
Hand towels, 15"x25".	Each	39¢
Face cloths, 12"x12".	Each	24¢

Lint-Free Terry Tea Towels and Matching Aprons

Breeze through kitchen chores with gay and useful terry tea towels and apron Softly napped terry dries lint free, stays soft with a minimum of care. Attractive prints and patterns. One towel and one apron packaged in pliofilm. Set 1.49

HUDSON'S BAY COMPANY, staples, 3rd

$50 Trade-in for Your Old Wringer Washer in Working Condition

NEW Inglis Washer

Two-Tone Colors of Pink or Yellow and White

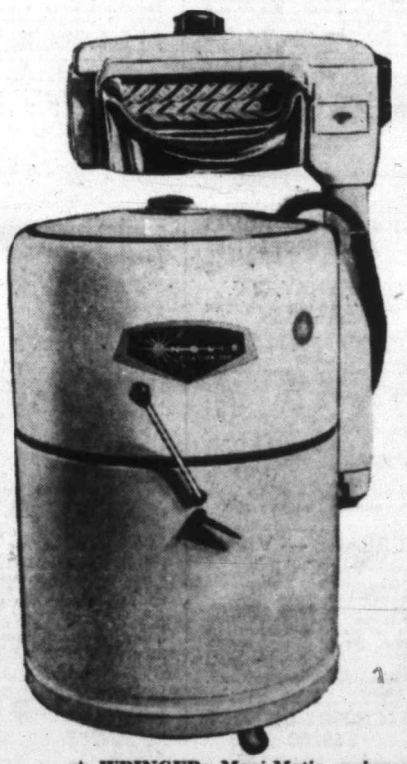

Regular 189.00

Trade-in 50.00

You Pay Only 139.95

With Your Trade-in as Down Payment, $8 Monthly

5-Year Guarantee

Famous "Hercules" mechanism is permanently lubricated, carries a full 5-year warranty! Machine is guaranteed for 1 year.

★ WRINGER: Magi-Matic wringer that automatically and instantly releases pressure if overloaded while in operation . . . no more worry about children's hands!

★ CHROME DRAIN TRAPS: Non-rusting, fully chromed drain traps to accurately direct the wringer overflow.

★ LINT FILTER: Traps lint and fluff while your washer is in motion Saves you endless "lint picking."

★ BIG 15-GAL. TUB: Ample capacity for thorough washing of 9-lb. load of dry clothes.

★ DRAIN PUMP: High speed drain pump empties tub automatically, efficiently and quickly

★ EASY TO MOVE: Four hard rubber casters roll smoothly and effortlessly—even over a rough surface.

HUDSON'S BAY COMPANY, major appliances, 3rd

There's More Customer Parking at the BAY Than Anywhere Else in Victoria

While construction is progressing on the BAY'S New Parkade, the BAY is still able to provide its customers with the Best Parking Facilities in Victoria

- 106 spaces in the lot behind the store
- 46 spaces in the lot behind the Masonic Lodge across Douglas St.
- 28 spaces in the lot across from the meat lot on Fisgard Street
- and 48 spaces made available to BAY customers by our good neighbors CANADA SAFEWAY LTD. in their lot across Herald Street from the Bay

A total of 228 spaces adjacent to the store PLUS several hundred more free spaces on the Arena Way

Island Edition
★ ★ ★
Duncan Bureau
30 Kenneth Street
Phone Duncan 1600

The Daily Colonist.

Vancouver Island's Leading Newspaper Since 1858

Island forecast, cloudy in morning, sunny in afternoon
(Details on page 2)

No. 180—101st YEAR · VICTORIA, BRITISH COLUMBIA, WEDNESDAY, JULY 15, 1959 · 10 CENTS DAILY 14 CENTS SUNDAY · 24 PAGES

ALBERTA MANHUNT TRAPS FUGITIVE

Unadvised Chamber Miffed

College to Develop Present Campus

Gym, Field Only At Gordon Head

Decision to develop the present 53-acre site of Victoria College as its "chief campus" was announced yesterday by the college council. The news was received coolly by the Chamber of Commerce university sub-committee.

The new 120-acre property at Gordon Head will also be developed as an "ancillary campus."

APPOINT ADVISERS

Dr. Harry Hickman, principal, said last night the council would appoint an advisory board and hire a firm of fund raisers before embarking on a public appeal to raise $1,500,000 about the end of the year.

The principal said it was proposed to build a new library, science building and power house on the present campus, and to use the Gordon Head property for a new gymnasium and playing field.

He said it is also hoped to make a start on student residences in time for the 1960-61 session.

MATCHING GRANT

If the public subscribes $1,500,000, it is expected that the matching grant from the provincial government will be forthcoming as well as $300,000 that is available from Canada Council.

Immediate reaction to the announcement came from the university sub-committee of Victoria Chamber of Commerce.

NOT CONSULTED

Chairman Capt. G. R. Newell expressed surprise that the college council had not consulted his committee before making the announcement.

"The directors of Victoria Chamber of Commerce last October agreed to co-operate with the college council in spearheading the drive," said Capt. Newell.

PROPER SITE

"At our meeting with the college council last October, it was agreed that the Gordon Head site was the proper one to develop if financial arrangements could be made," said Capt. Newell.

"The directors supported that view, and when the college later purchased the Gordon Head camp from the federal government, we thought the matter had been settled."

VITAL INTEREST

The spokesman added that as the chamber had taken such a vital interest in the project, it was disappointed the college had made no attempts to inform them of steps being taken.

William Mearns, another member of the chamber sub-committee, agreed with Capt. Newell and added that if the public subscription drive was to be successful it would require the wholehearted support of the entire community.

SHOULD BE TOLD

"We should at least be told that the recent survey made by an eastern firm for the college approved the steps now being taken by the college council."

Dr. Hickman said the "firm decision" to develop the present site was made at a meeting of the college council this week.

"It is proposed to set up an advisory board which most certainly will include members of the Chamber of Commerce university sub-committee and other interested citizens," the principal said.

500,000 Out

Steel Strike Starts

PITTSBURGH (AP)—About 500,000 steelworkers, some reluctant and some militant, went on strike today against the basic steel industry—keystone of the United States economy.

The strike started promptly at 12.01 a.m. EDT after more than two months of fruitless contract negotiations.

Workers streamed from mills throughout the country. Pickets manned plant gates.

The strike came at a time when the United States economy is booming again after a crippling recession. President Eisenhower ordered the federal mediation and conciliation service to step into the deadlocked negotiations to keep them going and seek settlement to end the strike as quickly as possible.

WINDSOR, Ont. (CP) — A steel strike in the United States would have little or no immediate effect on Canada's auto industry, spokesmen said Tuesday. Other industries using U.S. steel, or components made there, might not escape so easily.

With Show Profits

Retarded School Planned

Victoria North Kiwanis Club plans to build a new school for retarded children with the profits from the Holiday Watercade to be held in Memorial Arena July 23 to 28.

Cost of the school will be some $20,000. It will be constructed on the site of the present school for retarded children, at 5575 West Saanich Road.

The present school, a converted dwelling, is overcrowded with 27 children enrolled.

Tickets for the show are available at Hudson's Bay Company and the T. Eaton Company.

Stars of the half-swimming-half-stage show will be at the Eaton's box office at 7.30 p.m. Friday to sell tickets and sign autographs. Saturday, at 3 p.m., some of the girls in the cast will take part in a fashion show at HBC.

Fishing Brothers Home, Escaped Sinking Boat

Victoria brothers James and Kenneth Quinn have returned here after their 40-foot halibut boat, the Soupfin, foundered in heavy seas during the weekend off Cape Spencer, about 100 miles west of Juneau, Alaska.

Radio reports received in Prince Rupert said the three-man crew escaped in a dinghy and were rescued by an American fishboat. Third man was Charles Cook of Qualicum Beach.

Royal Visit Schedule On Page 13

A special hour-by-hour schedule of the royal visit to Vancouver Island appears today on page 13. It has been placed on the outside of the page for your convenience in clipping it out for reference.

Curtsy Has to Be Just Right

Practising almost-forgotten art of curtsying at Queen Alexandra Solarium yesterday in readiness to present bouquet to Queen on Friday was Sandra Boam, 12.—(Colonist photo.)

★ ★ ★

'I'm a Bit Nervous'

Sandra Wears Dress of Green To Meet Queen

A 12-year-old girl who has been bedridden and on crutches for nearly a year last week wrote a children's article about "the most glamorous clown in tomorrowland."

Yesterday she became the most glamorous patient at Queen Alexandra Solarium—and the most envied.

On behalf of her fellow patients little Sandra Boam will present a bouquet of sweet peas to Queen Elizabeth at a civic welcome ceremony at Beacon Hill Park on Friday.

Today Sandra will try on a new, pale green cotton dress which she will wear for the occasion and she will practice curtsying under the guidance of Solarium officials.

"I never thought they would pick me," a shy Sandra confided yesterday.

"I'm a bit nervous about it and I don't know what I'll say."

She said she will take a message to the Queen from the boys and girls who lie beside her in Solarium beds.

"They just told me about it this morning and I was very, very happy," Sandra said.

"But I wouldn't want to be the Queen—just to see her. I believe she does a great deal of work.

"My Dad saw her at the coronation and now I'm going to see her too."

The bouquet she will present to the Queen is being made up by the city parks department from local blooms.

Sandra was injured about a year ago when she banged her knee against a door-jamb.

Solarium officials say she will make a complete recovery from her injury and she may go home this summer.

Said her mother yesterday, "Sandra is still a bit stunned at the news."

Her father saw the Queen as a member of the honor guard of the 16th Canadian Scottish at the coronation in 1952.

To while away some of the dreary hours of her illness Sandra writes brief articles for the Queen Alexandra Solarium "Chuckles," a children's paper written by the patients.

A Solarium official said Sandra was chosen when her name was drawn out of a hat.

Get Interim Ferry Oak Bay Asks B.C.

Oak Bay council has asked the provincial government to ask the CPR or the Black Ball ferry companies to provide a service from Sidney to the mainland from September, when the CPR sailings from Victoria end, until the start of the government ferry service.

The support of other Greater Victoria municipalities is also being sought for the proposal.

★ ★ ★

ROBERT COOK
. . . no resistance

Slaughter Suspect Gives Up

BASHAW, Alta. (CP)—The end of Alberta's greatest manhunt came with startling suddenness late Tuesday when Robert Raymond Cook walked out from behind a farm barn into the hands of waiting police.

The capture, ended almost 80 hours of unceasing search for the 22-year-old suspected killer of seven, said by police to be dangerous.

MANY CALLS

Police had answered another of the innumerable calls received during the day that Cook, who broke out of Ponoka Mental Hospital late Friday night, had been seen. This time, it was on the Norman Dufva farm a half mile south of Bashaw in the centre of the search area.

NEAR PIG PEN

Cook, farmer Dufva reported, had been sighted a short time earlier near the farm pig pen. Weary police answered the call and while constables were talking to Mr. Dufva Cook walked into the open behind the nearby barn.

There was no resistance. Cook had no weapons. The arresting constables did not pull out their revolvers.

WEARING PYJAMAS

Weary but not appearing haggard, the stocky suspected slayer was dressed in the pyjamas he wore when he broke through a hospital room window Friday night.

He was brought immediately into Bashaw and later taken in a police car to Edmonton, 70 miles north, for detention in a maximum security cell.

NEW CLOTHES

When he left he was wearing new jeans, new shoes and a yellow sweat shirt apparently purchased by the RCMP.

Outside the small detachment headquarters a crowd of almost 400—half the town's population—had gathered. Many in the crowd were barefooted children who squatted on the sidewalk during the long wait.

HEADING HOME?

During the long, hot day, it appeared to many, even sceptical police, that Cook was heading for Stettler, 40 miles to the southeast.

It was in Stettler that the fugitive's father, step-mother and five step-brothers and step-sisters were bludgeoned to death last June 28.

REVENGE OR CACHE

Police believe Cook headed originally for Stettler "to get certain persons" there or that he had a cache of getaway money that local rumor placed as high as $4,100.

Labor Injunctions

Editor Sent to Jail For Criticizing Court

VANCOUVER (CP)—George North, editor of The Fisherman, weekly publication of the leftist United Fishermen and Allied Workers' Union (Ind.) was sentenced to 30 days Tuesday for contempt of court.

Mr. Justice Norman Whittaker also fined the publication $3,000 after ruling an editorial in the June 26 edition entitled "injunctions won't catch fish or build bridges" was in contempt.

Mr. Justice Whittaker said the editorial obviously referred to an injunction granted June 23 by Mr. Justice A. M. Manson ordering members of Local 97 of the International Association of Bridge, Structural and Ornamental Ironworkers (CLC) to resume work on a section of the new Second Narrows Bridge here.

Mr. Justice Whittaker said the editorial had inferred collusion between companies and courts and was an attempt to undermine public confidence in the courts.

★ ★ ★

Strikers Told

'Think It Over'

VANCOUVER (CP)—Seventeen ironwokers were given a lecture in British Columbia Supreme Court Tuesday then told to go home and think it over.

The ironworkers, members of the International Association of Bridge, Structural and Ornamental Ironworkers, were called into court for ignoring court orders instructing them to return to work on a section of the new Second Narrows Bridge here.

The lecturer was Mr. Justice A. M. Manson who said he had before him "a very grave matter indeed."

OBEDIENCE TO LAW

"Obedience to law goes to the root of everything in Canada," he said. "I want to repeat we have a tradition here we treasure very greatly.

"When the courts speak they must be obeyed."

Mr. Justice Manson adjourned the hearing until next Monday. As he left the court voices from the public gallery shouted "big deal." He turned and stared at the crowd for a few seconds before retiring.

FIRST APPEARED

The men first appeared before Mr. Justice Manson Monday to answer questions on why they did not report for work on the $28,000,000 bridge last week as he had ordered.

Sheriff's officers moved into the gallery to keep the audience quiet after there were some interjections to the justice's remarks.

Wet Puppy Brushes Queen

SPENCE'S BRIDGE, B.C. (CP) — Queen Elizabeth was brushed by a soaking wet puppy as she and Prince Philip continued their train journey through the Thompson Valley to the coast. (See page 3.)

A cocker spaniel puppy, soaking from a swim in the Thompson River, scrambled through the crowd and brushed against the Queen's leg.

The Queen retained her composure. Prince Philip laughed.

Obscenity Legislation

'Law Negates British Justice'

OTTAWA (CP)—Senator W. Rupert Davies said Tuesday night the government's proposed obscenity legislation could be used to seize a daily newspaper without the publisher being allowed to defend himself.

The Kingston, Ont., editor and publisher made the statement to the Senate banking committee during discussion of a proposed amendment to the Criminal Code defining obscenity.

Ontario Liberal senator and president of the Kingston Whig - Standard Company Limited, he said Justice Minister Fulton is "sincerely trying to clear a lot of rubbish off our newsstands. But I feel, however, that his method is very objectionable and arbitrarily takes away from Her Majesty's subjects their right to a fair trial when accused of a misdemeanor."

CHEAP TABLOIDS

David Henry of the justice department's criminal law section said the proposed amendment is not aimed at responsible daily newspapers but at cheap tabloids and magazines mostly imported into Canada.

These were weekly and monthly publications which were on the stands for some time. A daily newspaper was sold for so short a period that no action would be possible while it was on sale.

MAY BE SEIZED

Senator Davies said any publication regarded by a judge as being obscene may be seized under a warrant. The author, the editor and the publisher were given no opportunity to defend themselves before such an order was issued.

This "is a complete negation of British justice," he said. It was proposed to give the judge "absolute unquestioned power based perhaps only on the information supplied by one man or one woman, to issue a warrant under his hand authorizing the seizure of a book, magazine or a newspaper."

Senator Davies said that when he read the government's amendment he could hardly believe that a Canadian minister of justice "would put such dictatorial powers into the hands of any one judge.

"This is no trial; just high-handed dictatorial action."

Hoffa Admits Backing SIU

WASHINGTON (CP)—James Hoffa said Tuesday he has thrown the support of his powerful Teamsters Union behind Hal Bank's Seafarers International Union, now locked in a West Coast inter-union tie.

Don't Miss

Tennis Club President Quits; Negro Welcome
(Names in News, Page 2)
★ ★ ★
Negro, White Models Won't Mix in Moscow
(Page 5)
★ ★ ★
Bankrupt Man Freed From 'Terrible' Term
(Page 7)
★ ★ ★
King Fisherman
(Page 9)

Smoking Maintains World's Sanity
(Flesch, Page 16)
★ ★ ★
Magistrate Raps Drunken Driver
(Page 24)
★ ★ ★

	Page
Comics	16
Financial News	6
Garden Notes	16
Radio Programs	19
Social	14, 15
Sport	8, 9, 10
Television	18
Theatres	7

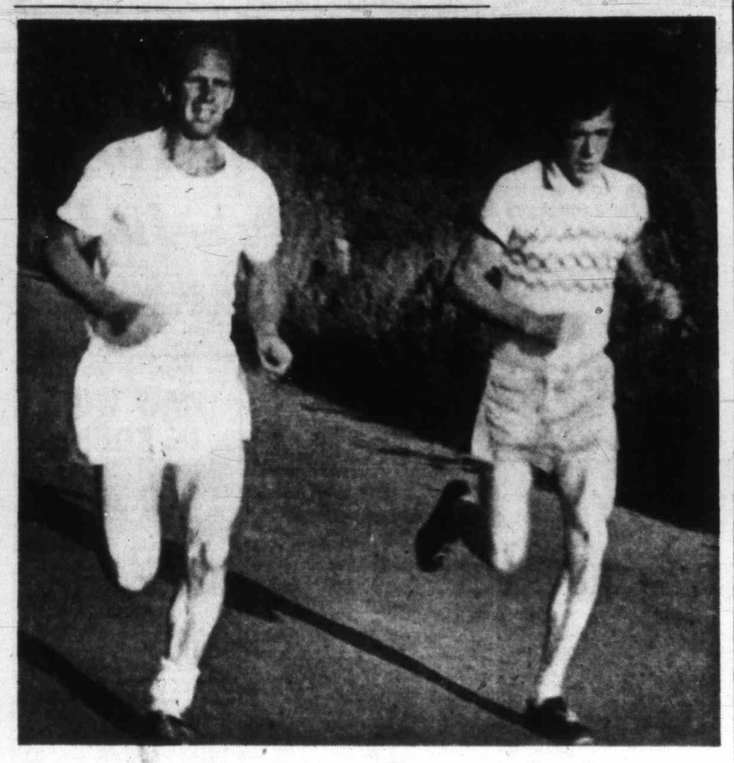

Big Threats in Race to Sooke

Heading a rapidly-increasing number of entries in Friday's 23-mile Sooke marathon will be George Witham, left, and Gordon Eve. The latter, running under Sooke colors, finished fifth last year and is expected to be one of the big threats Friday. Defending champion Ivor Davies of Vancouver will also be competing. Race commences from Victoria's city hall at 5.30 p.m.

Referees, Commission Blasted By Irate Nanaimo Manager

Rev. John Snowden, manager of Nanaimo Labatts, lashed out at the executive of the Inter-City Lacrosse League yesterday, calling the referees "poor" and the administration "incompetent and inconsistent."

"I'm fed up with a situation like this one," Mr. Snowden told the Daily Colonist last night. "I've managed Nanaimo for two years, but now I've had enough. I'm through after this season."

Mr. Snowden's outburst came as an aftermath to a game Saturday night in Nanaimo in which Labatts' coach Don Ashbee was suspended indefinitely for hitting referee Ernie Smith and Spud Morelli was given a match penalty.

"I asked the league commission to sit on the Ashbee case before our game in Victoria (tonight). Instead, we were told we would have to await the commission's pleasure." (Meeting on Ashbee's case will be held in Vancouver Friday night.)

FRUSTRATING

He charged that the league set-up was one of the most frustrating systems he had encountered in amateur sport. He said the league executive is autocratic in its handling of individual clubs.

"It's not just Nanaimo, either," Mr. Snowden added. "Just as an example, two years ago Victoria Shamrocks applied to have a player transferred here from the east. Everything was in order, but the league refused. The player should be with the Shamrocks right now!"

Then he took a few shots at the refereeing, a sore point all over the league this summer, and at the manner in which referees are assigned. He was particularly angry that Smith should have beeen assigned to work Saturday's game at Nanaimo.

"Three weeks ago he jumped into the stands here to chase a fan. Then the commission assigns him to come back here and work Saturday night. I question the wisdom of that. To me, it's just asking for trouble."

One official had told a member of the Nanaimo team, in front of a witness, that he hoped the Nanaimo directorate would protest against the refereeing enough so that the referee would not have to travel to Nanaimo again.

"What can you expect in the way of refereeing of that is their attitude?" Snowden demanded.

The commission seems unwilling to improve the calibre of refereeing, he added. Nanaimo had made a pre-season recommendation for professional referees, but this was rejected because of cost. "I've seen fellows who have done a lot for lacrosse have their spirit broken by this league and it's organization," Mr. Snowden concluded.

PLAY TONIGHT

Dissatisfied or not, Labatts move into Memorial Arena tonight, hoping to climb out of the cellar at the expense of the Shamrocks. They trail the third-place Irish by one point.

Shamrocks will make two changes in their lineup. Bert Bertoia, his injured knee apparently as good as new, rejoins Whitey Severson and either Ron Jay or Al Davies on the second line. Tommy Druce moves back on defence in place of Derry Davies, sitting out a suspension.

Game time is 8.30.

★ ★ ★

Sid Thomas Trophy Presented Tonight

Bob Wheaton, backstroke ace of the Flying Y Swimming Club, will be presented with the Sid Thomas Memorial Trophy tonight as the outstanding figure in Victoria amateur sport.

Presentation will be made during the half-time intermission of the Inter-City Lacrosse League game at Memorial Arena by Archie McKinnon of the YMCA.

Wheaton won the trophy in a recent contest held by The Daily Colonist in memory of the former sports editor.

Cleveland's Margin Vanishes As White Sox, Yankees Win

Cleveland's lead in the American League was cut to two percentage points last night as the Indians lost a 1-0 thriller to New York Yankees and the second-place Chicago White Sox stopped Boston Red Sox, 7-3.

AMERICAN LEAGUE	W	L	Pct.	GBL
Cleveland	47	35	.573	—
Chicago	46	36	.571	1
Baltimore	45	41	.523	4
New York	42	43	.494	6½
Detroit	42	45	.483	7½
Washington	40	44	.476	8
Boston	38	46	.452	10
Kansas City	36	48	.429	12

NATIONAL LEAGUE	W	L	Pct.	GBL
San Francisco	40	37	.570	—
Milwaukee	40	38	.561	1
Los Angeles	40	40	.551	1½
Pittsburgh	47	40	.540	2½
Chicago	42	44	.488	7
St. Louis	41	44	.482	7½
Cincinnati	37	49	.430	12
Philadelphia	31	52	.373	16½

Indians got four-hit pitching from Herb Score, but it wasn't enough against the combined efforts of Whitey Ford and Ryne Duren. Duren took over in the eighth inning and struck out three of the eight men he faced to extend his string of consecutive scoreless innings to 31⅓ while snapping New York's five-game losing streak. He has struck out 43 in the string.

Duren survived a weird eighth inning that included a single, two infield errors on what looked like cinch double-play balls, a wild pickoff throw and a wild pitch. Another wild pitch got past catcher Yogi Berra, but in the end it helped the Yankees as Berra tossed to Duren to get Woody Held sliding in from third with the potential tying run.

Yankees got their run in the second inning on a single by Elston Howard, an infield out, and a single by Bobby Richardson. They now trail the Indians by 6½ games.

Billy Pierce won his 10th for the White Sox with ninth-inning help from Turk Lown. Bob Allison hit his 23rd homer and Roy Sievers his 11th to lead Washington Senators to a 4-2 victory over Detroit Tigers.

BAD LUCK

Baltimore Orioles continued to get great pitching from their youngsters, but ran into bad luck and could only manage a split with Kansas City Athletics in their twilight doubleheader.

Billy O'Dell scattered five hits, but lost 1-0, when outfielder Joe Taylor slipped on wet grass while camped under a fly ball by Harry Chiti in the ninth. The ball fell for a double and Dick Williams scored from second.

Milt Pappas got revenge in the second game with his 10th victory on a 3-1, four-hit win.

LOSE CHANCE

Milwaukee Braves lost a chance to take over the lead in the National League, losing 10-5 to Chicago Cubs while the front-running Giants were rained out in a doubleheader at Philadelphia.

Hank Aaron hit his 23rd homer for the Braves, who fell one game back of the Giants, and only half a game ahead of Los Angeles. The Dodgers lost, 9-1, to Pittsburgh Pirates.

FIRST TIME

Vernon Law pitched a seven-hitter for the Pirates for his 10th win, and Pittsburgh got its first win against Johnny Podres in two years. Danny Kravitz drove in three runs and Don Hoak two.

Joe Cunningham singled to centre, his fourth hit of the game, to drive in the winning run in St. Louis Cardinals' 6-5 victory over Cincinnati Reds in 11 innings. Don Newcombe went all the way for the Reds, giving up 17 hits, and had his eight-game winning streak snapped. Stan Musial homered for St. Louis.

AMERICAN LEAGUE

Kansas City ... 000 000 001— 1 5 0
Baltimore ... 000 000 000— 0 4 1
Herbert and Chiti; O'Dell and Triandos.
Second:
Kansas City ... 010 000 000— 1 5 0
Baltimore ... 110 100 00x— 3 8 0
Kucks, Dickson (8) and House; Pappas and Triandos. Home Runs: Kansas City—Maris (12th). Baltimore—Tasby (8th.)

Chicago ... 100 310 002— 7 13 0
Boston ... 011 000 001— 3 11 2
Pierce, Lown (9) and Romano, Lollar (9); Wills, Wall (6), Baumann (8) and White. Home Runs: Chicago—Romano (3rd). Boston—Buddin (7th), Jensen (21st.)

Detroit ... 000 010 010— 2 8 0
Washington ... 001 300 00x—4 5 1
Larz, Schultz (5), Sisler (7) and Wilson; Ramos and Naragon. Home Runs: Washington — Allison (23rd), Sievers (11th.)

Cleveland ... 000 000 000— 0 5 0
New York ... 010 000 00x— 1 4 1
Score and Pitzgerald, Brown (8); Ford, Duren (8) and Berra.

NATIONAL LEAGUE

Los Angeles ... 000 001 000—1 7 0
Pittsburgh ... 300 000 40x—9 14 0
Podres, Craig (1), Labine (6), Snyder (7), Klippstein (7) and Rosebore; Law and Kravitz.

Cincinnati ... 104 000 000 00—5 12 0
St. Louis ... 202 001 000 01—6 17 0
Newcombe and Bailey; Jackson, Bridges (2), McDaniel (10) and Smith, Kall (10). Home runs: Cincinnati—Robinson (23rd); St. Louis — Musial (8th).

Milwaukee ... 112 001 000— 5 9 3
Chicago ... 300 011 41x—10 13 2
Pizarro, Jay (6), McMahon (7), Giggie (8) and Crandall; Anderson, Henry (4) and Averill, S. Taylor. Home runs: Milwaukee — Aaron (24th); Chicago — Walls (8th), Averill (6th).

San Francisco at Philadelphia postponed, wet grounds.

When to Fish or Hunt SOLUNAR TABLES

by John Allen Knight

According to Solunar Tables calculated for this area, the best times for fishing and hunting for today, tomorrow and Tuesday will be as follows (Times shown are Pacific Daylight Time):

TODAY	A.M.		P.M.	
	Minor	Major	Minor	Major
	1.35	7.45	2.00	8.15

TOMORROW				
	2.25	8.45	3.00	9.15

Major solunar periods, lasting 1½ to 2 hours, dark type.
Minor periods, shorter in duration, light type.

Gyros National Champs

Gyros scored at least once in every inning Tuesday night at Hillside Park to trounce Rotary 13-4 in a sudden-death playoff for the National Little League's second-half championship.

Gyros had also won first-half honors and Monday were declared over-all league champs.

LITTLE LEAGUES

CADBORO BAY
Vickerys ... 030 110—4 5 0
DRC's ... 100 110—3 6 2
Ron Skinner and Tom Edwards; Howard Singleton and Len Duval. Home run: Vickerys—Roger Howard.

NATIONAL
Gyros ... 112 216—13 9 2
Rotary ... 300 020—4 11 7
Bruce McKenzie and Brian McKenzie, Jim Leard (2); Allan Kalberg, Dave Evans (4), Paul Kraeling (6) and Cliff Bouillet.

LAYRITZ
Individuals ... 003 040— 7 9 0
IWA ... 202 00x—10 9 1
Ardeen Albertson, Gary Allnut (2), Jim McConnan (5) and Jim McConnan, Don Robinson (3); Gary Leck and Rich Allen. Home runs: IWA—Gary Leck; Individuals—Ardeen Albertson.

OAK BAY
Northwesterns ... 011 113—7 6 4
Pollards ... 200 003—6 5 3
Ricky Taylor and Jim Taylor; Lloyd Murphy, Harley Kennedy (6) and Harley Kennedy, Lloyd Murphy (6). Home run: Pollards—Lloyd Murphy.

PONY LEAGUES

LAYRITZ
Valleau Logging ... 310 005—15 9 7
Prices ... 014 202—14 8 8
Gary Watkins, Larry Jones (5) and Bill Hutchings; Warren Chapman, Allan Eddy (6) and Rick Valleau.

CARNARVON
Firemen ... 221 131 0—10 12 3
Jaycees ... 300 000 0— 3 6 5
Russ Tyrell and Doug Olerstrom; Larry McCann and Wilf Lowe, Gordon Pengally (6). Home run: Firemen—Nick Stevenson.

PCL Baseball

	W	L	Pct.	GBL
Sacramento	50	42	.543	—
Vancouver	48	42	.533	1
Portland	45	42	.517	2½
Salt Lake City	47	45	.511	3
Phoenix	45	48	.484	5½
San Diego	45	49	.479	6
Spokane	44	48	.478	6
Seattle	42	50	.457	8

Sacramento ... 300 001 510—10 14 0
San Diego ... 000 331 001— 8 14 1
Brown, Greene (6), Fox (7) and DeLorimpie, Roselli (6); Thomas, Stigman (6), Heman (7), Wojey (9) and Jones, Retzer (9). Homers: Sacramento, Dittmer (3rd); San Diego, Hunter, Jones.

Phoenix ... 002 000 000—5 13 3
Salt Lake ... 000 117 000—9 11 1
Watkins, Navarro (6), Shipley (8), Choate (8) and Stieglitz; Basile, Post (5), O'Donnell (7) and Brockell. Homers: Salt Lake, Bernier, Baumer.

Vancouver ... 000 000 000—0 7 1
Spokane ... 000 100 02x—4 10 0
Pallos, Stock (8) and Bishop; Churn and Barragan. Homers: Spokane, Chuck Essegian.

Seattle ... 100 000 100—2 5 2
Portland ... 100 201 00x—4 7 0
Stenhouse, Martin (7) and Bevan; Pillette and Neal.

Speaking Briefly

TV Tips Catchers' Signs, Practice Banned in Future

A new twist has been added to one of baseball's oldest tricks — stealing a catcher's signals—and television, often blamed for many of the game's problems, bears the brunt of the latest outcry.

It all started last weekend during a telecast of the American League game between New York and Boston. An 80-inch lens was mounted in the centrefield stands, giving viewers a clear picture of the catchers' signals to his pitcher.

Baseball commissioner Ford Frick has requested that this practice be discontinued after suggestions arose that such a TV set in the dugout could be used to warn batters of upcoming pitches.

Tom Gallery, director of sports for NBC, has stated he will go along with Frick and the new look has been abandoned.

★ ★ ★

FRESHMAN import end Buddy Cruze has been released, on waivers, by Montreal Alouettes of the Big Four Football Union. Cruze's release leaves Montreal with 27 first-year American imports. Alouettes are reportedly dickering with Toronto Argonauts for the services of Canadian quarterback **Gerry Doucette,** but must now find some new bait after defensive halfback **Don Loucks** dislocated his shoulder while practicing with the Argos. Adding to Montreal's woes, fullback **Veryl Switzer,** obtained in an off-season trade for **Pat Abbruzzi,** pulled a leg muscle and is out indefinitely . . . **Jose Becerra,** new world bantamweight boxing champ, is suffering from a pulled muscle in his right thigh. His manager, **Pancho Rosales,** says that his fighter will not be ready for a return match in 90 days with **Alphonse Halimi** of France.

★ ★ ★

FIRST SWIMMER to cross the English Channel this year is **Dennis Pearson,** a 26-year-old Southern Rhodesian sergeant. Pearson swam the channel in 15 hours, 36 minutes, just less than five hours more than the current record . . . Ageless **Satchel Paige** may get another trial in the major leagues. Page is now barnstorming with the Cuban Giants. Satchel says at least one major league club has been in touch with him and he would like another chance, but that he'd have to be paid big money . . . **Gordon Helms,** a college quarterback from Valparaiso, Indiana, has arrived for a try-out with Saskatchewan Roughriders of the WIFU.

★ ★ ★

KNIFING through a thick fog, the schooner Nina, skippered by **De Coursey Fales** of New York, won the 360-mile race from Marblehead, Mass., to Halifax . . . The schooner **Goodwill** led a fast closing run toward the finish line of the 2,225-mile Trans-Pacific Yacht Race to Honolulu. However, as the biggest vessel entered, the Goodwill also had the heaviest handicap and stood little chance of becoming the actual winner . . . World light heavyweight champion **Archie Moore,** in training for his July 29 title defence against **Yvon Durelle,** has been offered a co-starring role in a Hollywood movie. A spokesman said Moore received an offer to play "Big Jim" in a Huckleberry Finn production.

★ ★ ★

ART ARAGON, contender for the world welterweight boxing title, faces preliminary hearing July 21 on a charge of assault with a deadly weapon arising from a street tussle with his former wife. Aragon is free on $1,000 bail.

AT THE 19th

With Harry Young

British Columbia amateur champion Ron Willey of Vancouver scored a magnificent double when he added the PNGA title to his laurels at Portland last week.

The win not only assures Willey of his place in the B.C. Willingdon Cup team, but also makes him a contender for the Canadian championship to be played at Vancouver's Marine Drive next month.

The Fraser View golfer is only the fourth Canadian to win the PNGA in the last 46 years, and he is only the second to do so on U.S. soil.

The previous Canadian winners of the PNGA since A. V. Macan did the trick in 1913, are Bill Mawhinney (1952); Bob Fleming (1954) and Bob Kidd (1956).

The Willingdon Cup team will be chosen Friday evening by the directors of the B.C. Golf Association in Vancouver. The junior team to play in the new Canadian Junor Championship meeting in Quebec will also be selected at that meeting.

It is unlikely that any Vancouver Island golfer will this year be seriously considered for a place in the B.C. Willingdon Cup team. This has been an off year for the leading Victoria district players, although some of them—notably Bill McColl—are giving signs of coming back to form too late to stake their claims.

Laurie Kerr who was on the team last year lost his chance when he failed to hold the Victoria championship.

In the junior team of four, Bill Wakeham is strongly expected to find a place. The former B. C. and Canadian Junior champion is still young enough to make a second try for the national title and if he is in form, will be extremely hard to beat.

★ ★ ★

The opening of a new hole is always an event for any golf club, and the new 13th at Victoria Golf Club is a pleasing milestone for it marks the completion of a major course alteration planned by A. V. Macan.

The new 13th is a one-shotter of about 170 yards with a large undulating green and a narrow fairway which puts a premium on straightness. From the new tee near Beach Drive, it calls for something between a No. 5 and No. 2 iron shot, according to wind. It was officially opened last Friday for the club's mixed foursome event.

★ ★ ★

The U.S. National Golf Foundation has been studying the problem of course damage done by powered golf cars.

It has found that golf cars damage soil by soil compaction; grass damage in heavily travelled areas; tire ruts made in wet soil conditions; tearing off turf by short or quick turning; and spinning of wheels and quick stopping or starting.

Bob Williams superintendent of the Bob O'Link club at Chicago said a limit of 25 to 30 cars a day can be used on watered bent fairways without doing undue damage although additional fertilization and aerification may be needed.

The NGF found that clubs should have well defined rules on car operation and that owners should have adequate insurance.

They found that generally members should own their own cars and pay the club for storage, repairs and battery charging.

At Tamarisk at Palm Springs they have 120 golf cars which bring in an income of $70,000 a year. The charge is usually $7.50 for 18 holes and $2 an hour for spectator purposes. A player must also take a caddy when available.

The idea of having asphalt paths along fairways has been abandoned but an asphalt standing area at the first tee is a must. Gasoline cars are now in use and are popular for simplicity but objectionable for noise and smell.

Some clubs split car profits with the professional.

★ ★ ★

Gorge Vale stages the qualifying round of its club championship Sunday. Sixteen players will qualify for the championship flights in "A" (0-13 handicap) and in "B" (14 and over).

Art Donaldson is the reigning "A" champion.

★ ★ ★

Winner of the July monthly medal at the Victoria Golf Club Saturday was J. A. Rogers. He shot 84-19—65 to give him a one stroke margin over Nick Pavelik (78-12—66) and Graham Chambers (83-17—66).

★ ★ ★

Ernie Watt is the new "B" champion at Victoria Golf club. In an 18 holes final against Bill Monro, Watt won 2-1.

★ ★ ★

Despite their 15-point lead at the half-way mark, Gorge Vale golfers blew their match with Port Angeles in the return match on the Olympic Peninsula course last Sunday. In a keen finish the Port golfers turned the deficit into a half point lead.

O'Keefe's to Repeat? Few Doubt Theory

VANCOUVER — New Westminster O'Keefe's are looking more and more each day like a pretty safe bet for another shot at the Mann Cup and a second Canadian lacrosse championship.

	GP	W	L	T	F	A	Pts
New Westminster	21	14	7	0	263	209	28
Vancouver	20	9	10	1	198	195	19
VICTORIA	19	8	10	1	177	193	17
Nanaimo	20	7	11	2	191	232	16

Last night's score: New Westminster 9 at Vancouver 6.
Next game: tonight, Nanaimo at VICTORIA.

O'Keefe's, led once again by the fabulous Jack Bionda, coasted past Vancouver Carlings, 9-6, here last night for their 14th victory of the season. It built their league lead to nine points over the Carlings, and left Victoria Shamrocks with a chance to share second place.

Carlings are only two points ahead of the third-place Victoria club, which holds a game in hand and hosts Nanaimo's last-place Labatts tonight. Carlings are at New Westminster for a return bout tomorrow night.

Bionda, romping to another league scoring title, got four goals and an assist last night as he moved a step closer to the all-time league scoring title.

He now has 108 points, 28 short of the record of 136 set by Bill Wilson in 1937. Bionda, who has been averaging slightly better than five points per game, has nine games left to break the record.

ON EVEN TERMS

Carlings played O'Keefe's on even terms in the first half, which ended in a 3-3 tie. Bionda got two goals in the third quarter and Mario Crema and Cliff Sepka added singles as O'Keefe's moved into a 7-5 lead. Fred Usselman and Gordie Gimple scored for Carlings.

In the final 15 minutes, rookie Bob Babcock scored for Carlings, but the tough New Westminster defence held them off the rest of the way and Bionda and Ken Oddy scored to wrap it up.

There were only 1,000 fans on hand to see O'Keefe's win their third straight game. They had previously won 10 in a row before losing twice to Victoria Shamrocks.

★ ★ ★

Boxla Box

New Westminster	G	A	P	Vancouver	G	A	P
Norman	0	0	0	Unwin	0	0	0
Duncan	0	1	2	Coleman	1	0	2
McRory	1	0	0	Hemmerling	0	0	0
Byford	0	0	0	Gimple	1	0	0
Jobb	0	1	0	Barber	0	1	0
Fox	0	0	0	Lee	0	0	0
Cowie	0	0	0	Nickle	0	1	0
Oddy	1	0	0	Black	0	1	2
Cervi	0	0	0	Babcock	1	0	0
Bionda	4	1	0	Usselman	1	0	0
Stuart	0	0	0	Pecknold	1	1	0
C. Sepka	2	2	0	Chisholm	1	0	0
Crema	1	0	0	Parry	0	0	0
D. Sepka	0	0	2	Brenner	0	0	0
Reisniger	0	0	2	Houston	0	0	0
Totals	9	5	6	Totals	6	4	4

Shots stopped:

By Norman	7	5	2	5—19
By Unwin	6	4	8	6—24

Score by periods:

New Westminster	2	1	4	2—9
Vancouver	2	1	2	1—6

Referees: Earl MacDonald, Jim Kinna.

Reliever Overcomes Full-Bases Challenge

SECTION I	W	L	Pct.	GBL
Farmers	12	3	.800	—
Gorge Hotel	9	6	.600	3
Mayo Lumber	10	9	.526	4
Navy	8	7	.533	4
Morrisons	7	8	.453	5
Half Way House	5	12	.294	8
D & D Tire	4	10	.285	7½
SECTION II				
Maycocks	15	2	.882	—
MacNutt's	13	7	.650	3½
Pat Bay	9	13	.409	8½
Tudor House	7	13	.350	9½
Six Mile House	4	13	.235	11

Lefthander Don Lyon turned in a sparkling relief pitching chore at Central Park last night to spark Farmers to a 5-0 victory over Half Way House that stretched their lead to three games in section I of the Senior Open Softball League.

Don Ward, who started for Farmers, yielded only one hit in six innings. Farmers gave him a 1-0 lead in the bottom inning, but Ward tired in the seventh and loaded the bases with nobody out.

Lyon was called in, and struck out the first three men he faced to protect the lead. He didn't yield a hit in his three-inning stint, and also struck out the side in the ninth.

At Heywood Avenue Park, Bob Fuller's tremendous home run into the trees in right field gave MacNutt's a 6-4 victory over Tudor House. The Pubmen had scored a run to tie at 4-4 in the top of the ninth, but MacNutt's won it when Larry Rose singled with two out and Fuller followed with his homer.

Half Way House ... 000 000 000— 0 4 7
Farmers ... 000 001 04x— 5 6 5
Marc Cunningham and Jim Wilson, Herb Wetherall; Don Ward, Don Lyon (7) and Ken Cunningham.

Tudor House ... 000 101 011— 4 5 3
MacNutt's ... 011 020 002— 6 12 2
Ray Ramsay and Bill Sweet; Ralph Jay and Gary Qualle, Harry Martin (4).

Rocks Share First Place

Junior Shamrocks grabbed a share of first place in Senior "B" Lacrosse League standings Tuesday night by trouncing Jokers 11-2 at Stevenson Park.

Leading scorer for Shamrocks were Bob Anderson, Bob Jones, Tom Wyatt and Lonnie Restall, all with two goals.

Scorers for Jokers, who trailed 8-1 at the half, were Whitey Wakelyn and Paul Calve.

Loss Streak Ends For Naval Vets

	W	L	Pct	GBL
Eagles	15	8	.652	—
Naval Vets	11	13	.458	4½
Pages	10	12	.454	4½
Wakeman-Trimble	10	13	.434	5

Last night's score: Naval Vets 4, Wakeman-Trimble 1.
Next game: Thursday, Wakeman-Trimble vs. Pages.

It took over three weeks, but Naval Vets finally snapped one of the longest losing streaks in the Senior Amateur Baseball League's history.

A sixth-inning home run by Stan Stewart accounted for three runs Tuesday night and carried Naval Vets to a 4-1 victory over Wakeman-Trimble.

For Naval Vets, the win was their first in 11 games, during which time they dropped from top spot to the league cellar. It also moved manager Gerry Parker's crew into second place by a narrow margin over Pages and Wakeman-Trimble.

Stewart's blow over the left-centre field fence broke up a 1-1 pitching duel between Jerry Booth and Vets' George Holt. Holt allowed just five hits while Booth gave up eight.

Wakeman-Trimble ... 000 001 000—1 9 3
Naval Vets ... 000 103 00x—4 8 1
Jerry Booth and Doug Paterson; George Holt and Barry Sadler.
Home run: Naval Vets, Stan Stewart.

Ladder Derby

1. David Anderson	22:05
2. Bert Marshall	22:05
3. M. Lamont	15:15
4. Fred Rockett	6:14
5. T. Wyndwood	6:07
6. C. Gibb	6:04
7. Joe Dill	5:10

BARRY'S A FAST SERVER

NEW YORK (UPI)—Barry Mackay's flat first serve is one of the fastest in amateur tennis. The Dayton, Ohio, native has an equally impressive second shot with a small amount of spin.

LACROSSE
MEMORIAL ARENA
TONIGHT — 8.30 P.M.
SHAMROCKS vs. NANAIMO
Tickets on sale Arena Box Office, 10 a.m. to game time.
All seats reserved—75c and $1.00, tax included.
Event 10 — Blue Ticket

King Fisherman

July Crests Not So Easy

Anglers hoping to win spring or coho salmon crests from The Daily Colonist King Fisherman Contest this month appear to have their work cut out for them.

With excellent fishing reported over most of Vancouver Island, more and more large coho and springs are being weighed in, and only the top 25 anglers in each division can win.

At the moment, it is apparent that it is going to take a spring of at least 26 pounds to win a crest. Jim Bailey, 636 Admirals, currently leads the division with a 41½-pounder, and there are 10 other fish over 30 pounds.

In the coho class, a fish of at least eight pounds is going to be necessary. Leader in that division is Donald Bowers of Venice, Calif., who caught a 9:13 coho at Salmon Point to beat out K. R. Branch of North Surrey by one ounce.

Latest entries:

HALL'S BOATHOUSE, GOLDSTREAM

Sid Upton, 825 Colville; 25:11, 8:4 springs, 5:4 coho, Misery Bay, Strip-Teaser and Mac's Squid plug.
P. Greenstreech, 543 Manchester; 25:9 spring, Chesterfield Rock, Strip-Teaser.
John Wagnett, 2875 Gorge View Drive; 22:12 spring, Christmas Point, Highliner plug.
R. Mitchell, 886 Daffodil; 8:14, 20:6 springs, Saanich Inlet, Minnow-Teaser.
Dave Anderson, 3342 Oak; 20:3 spring, Goldstream Island, Strip-Teaser.
Jack James, 548 Bastion; 19:14, 9:4 springs, Chesterfield Rock, Strip-Teaser.
Bill Herion, 4050 Altamont; 19:4 spring, Stone House, Minnow-Teaser.
L. Mahaffy, Malahat P.O.; 19:0 spring, Misery Bay, Minnow-Teaser.
Dave Evans, 2533 Shakespeare; 18:8 spring, Chesterfield Rock, Minnow-Teaser.
Bob Mitchell, 886 Daffodil; 17:7 spring, Misery Bay, Minnow-Teaser.
E. Pederson, 2758Peatt; 17:7 spring, Goldstream Island, Minnow-Teaser.
A. Oakes, Quonsel; 16:4 spring, Misery Bay, Strip-Teaser.
Alf Lees, 848 Fernie; 15:12, 11:0 springs, Misery Bay, Minnow-Teaser.
G. Evans, 1384 Harrop; 12:3, 10:4, 8:4 spring, Misery Bay, Minnow-Teaser.
Don Halliday, 1224 Oxford; 19:1, 10:10 springs, Chesterfield Rock, Minnow-Teaser.
R. Watson, 421 Durban; 15:12 6:9, 6:1 springs, Chesterfield Rock, Mac's Squid plug.
Fred Pendlay, 902 Foreshaw; 15:1, 8:8 springs, Sansum Narrows, Minnow-Teaser and Tom Mack spoon.
Don Alexander, 350 Sylvia; 14:4, 6:14, 6:8 springs, Chesterfield Rock, Minnow-Teaser.
Don McDonald, 3131 Service; 14:0 spring, Goldstream Island, Minnow-Teaser.
N. McEwen, 135 Merritt; 13:11 spring, McKenzie Bay, Strip-Teaser.
Tony Rosin, 771 Hockley; 13:5, 8:4, 6:8 springs, Misery Bay, Minnow-Teaser.
Tony Rosin, 771 Hockley; 8:12, 8:10 springs, 5:6 coho, Goldstream Island, Minnow-Teaser.
W. Turner, 230 Cadlac; 12:6 spring, Sansum Narrows; Minnow-Teaser.
Bob McCullough, 2811 Lake End Road; 11:8 spring, Sansum Narrows, Strip-Teaser.
Jack Tomlin, 1884 Waterloo; 11:0, Misery Bay, Minnow-Teaser.
Harry Marr, 811 Caledonia; 10:3, 8:2 springs, Chesterfield Rock, Minnow-Teaser.
Len LeDoux, 23 Linden; 10:5 spring, Chesterfield Rock, Strip-Teaser.
Mrs. E. Rosin, 771 Hockley; 10:0 spring, Sansum Narrows, Minnow-Teaser.
T. Bhalla, 545 Hillside; 9:10 spring, Misery Bay, Minnow-Teaser.
Mrs. M. Nex, 2536 Belmont; 9:11 spring, Chesterfield Rock, Strip-Teaser.
Ed Allison, 1857 Crescent Road; 9:10 spring, Chesterfield Rock, Minnow-Teaser.
John Stephenson, 582 Judah; 9:5, Sansum Narrows, Minnow-Teaser.
A. E. Carlow, 2697 Selwyn Road; 9:0 spring, Goldstream Island, Strip-Teaser.
A. M. Watt, 632 Harbinger; 8:3, 6:1 springs, Misery Bay, Minnow-Teaser.
Mrs. E. Rosin, 771 Hockley; 8:4 spring, Goldstream Island, Minnow-Teaser.
A. Mar, 1319 Coventry; 8:4 spring, Chesterfield Rock, Strip-Teaser.
E. Jarvis, 2619 Chambers; 8:3 spring, 6:0 coho, Saanich Inlet, Strip-Teaser.
Bert Nex, 2162 Neil; 8:3 spring, Misery Bay, Minnow-Teaser.
Bert Braysmith, 1357 Edinwood; 8:0 spring, Misery Bay, Highliner plug.
H. Rockford, Albert Head; 8:0 coho, Chesterfield Rock, Strip-Teaser.
Gary Petrie, 2866 Leigh Road; 7:10 spring, Misery Bay, Minnow-Teaser.
Bill Barr, 548 Goldstream; 7:4 coho, Deep Hole, Strip-Teaser.
H. J. Erikson, 3042 Jacklin Road; 7:2 spring, Misery Bay, Hookum spoon.
R. Boony, 3171 Aldridge; 7:2 spring, Sansum Narrows, Mac's Squid plug.
M. Sillars, 4313 Malaetic; 6:13 spring, Chesterfield Rock, Minnow-Teaser.
Bill Renfrew, 288 Doncaster; 6:10 coho, Sansum Narrows, Mac's Squid plug.
Mrs. Gwen Joyce, 1637 Ross; 6:12 spring, Sansum Narrows, Highliner plug.
Larry Huck, 2850 Shakespeare; 6:8 spring, Chesterfield Rock, Minnow-Teaser.
J. A. Stoddart, 667 St. Patrick; 5:13 spring, Goldstream Island, Strip-Teaser.
Jimmy Lee, 2576 Blackwood; 5:12 coho, Sansum Narrows, Strip-Teaser.
N. W. Bigelow, 1011 Wychbury; 5:10 coho, Misery Bay, Hookum spoon.
C. Hughes, 3028 Leigh Road; 5:10 coho, Marker, Strip-Teaser.
Dave McNeill, 1950 San Juan; 5:8 coho, Stone House, Minnow-Teaser.
Kathie Williams, 4521 Tyndall; 5:8 spring, Chesterfield Rock, Tom Mack spoon.
Doug Bray, 2914 Shakespeare; 5:8 spring, Misery Bay, Minnow-Teaser.
A. L. Olson, 661 Goldstream; 5:4 coho, Sansum Narrows, Strip-Teaser.
Bert Fatt, 4245 Douglas; 5:4 spring, Goldstream Island, Tom Mack spoon.
A. E. Cutler, 1620 Redfern; 5:3 coho, Stone House, Minnow-Teaser.
Judy Wright, 3282 Whittier; 5:0 coho, Chesterfield Rock, Tom Mack spoon.
B. Watt, 997 Londonderry; 3:14 spring, Misery Bay, Strip-Teaser.

ANCHORAGE BOATHOUSE, BRENTWOOD

M. McCulloch, 145 Beachwood; 19:10 spring, Willis Point, minnow.
G. Clement, Brentwood; 18:14, 5:7, 8:0 springs, Boulder, Strip-Teaser.
Mrs. A. Wilson, 426 Crest; 16:9 spring, Senanus Island, Strip-Teaser.
L. Midlane, 2480 Kenaura; 15:7 spring, Cole Bay, Strip-Teaser.
Mrs. I. Spence, 1111 Duchess; 13:1 spring, Bamberton, minnow.
Sou Sidaway, 221 Nicola Place; 14:10 spring, 5:9 coho, minnow.
D. S. Wakeford, 2861 inlet; 14:8 spring, Bamberton, Strip-Teaser.
Ken Wringe, 2663 Rose; 12:9 spring, Bamberton, minnow.
Alf Gold, 1569 Morley; 11:8 spring, Senanus Island, Strip-Teaser.
L. Littlewood, Brentwood; 10:8 spring, Bamberton, minnow.
F. W. Haines, 167 Belmont; 9:0 spring, Bamberton, minnow.
S. Hinton, Cordova Bay PO; 5:12 coho, Willis Point, Strip-Teaser.
John Jewsbury, 1235 Basil; 5:2 coho, Whittaker Point, Mac's Squid plug.
Cliff Sim, 2576 Blackwood; 3:12 spring, Willis Point, Strip-Teaser.
Harvey Stratford 4134 Birtwhistle, 5:6 spring, Rickey's Roost, minnow.
Fred Harvey, 600 Cowper; 5:0 spring, Senanus Island, Herring Magic.
G. McWilliams, Helen Road; 5:6 spring, McCurdy Point, Minnow-Teaser.
Marie Sidaway, 221 Nicola; 5:7 coho, McCurdy Point, Minnow-Teaser.
Mrs. R. Merryweather, 2685 Ferndale; 5:8 coho, Mill Bay, Strip-Teaser.
George Wood, 258 Douglas; 5:10 spring, Bamberton, Minnow-Teaser.
A. Pollard, 582 Baxter; 5:12 spring, 5:0 coho, Mill Bay, Strip-Teaser.
Mrs. B. H. Aaronson, 1654 Mears; 6:0 coho, Senanus Island, Albatross.
Ed Moore, 2742 Fifth; 6:2 coho, McKenzie Bay, Strip-Teaser.
Dr. Hugh Clarke, 1216 Montrose; 6:4 coho, McCurdy Point; Strip-Teaser.
Reg Merryweather, 2685 Ferndale; 6:4 spring, Mill Bay, Strip-Teaser.
Carol Wood, Jr., 403 Heather; 6:14 spring, Bamberton, Minnow-Teaser.
E. P. Rolls, 3009 Saanich; 6:8 spring, Willis Point, Strip-Teaser.
G. W. Robinson, 3969 Henderson; 7:2 spring, Boulder, Strip-Teaser.
Denis Brown, 4551 Quest; 7:6 coho, McCurdy Point, Strip-Teaser.
Ann Wood, Jr., 258 Douglas; 7:2 coho, Bamberton, Minnow-Teaser.
G. Janak, 2771 Rock Bay; 8:2 spring, Boulder, Strip-Teaser.
S. Spence, 1711 Duchess; 8:11 spring, Bamberton.
Ernie Farndon, 3009 Cedar Hill; 9:3, 6:7 springs, Willis Point, Minnow-Teaser.

MILL BAY TOURIST RESORT, COBBLE HILL

J. Patterson, Cobble Hill; 10:14 spring, Mill Bay, McKnight spoon.
T. Hammond, Cobble Hill; 10:13 spring, Mill Bay, McKnight spoon.
R. McVey, 247 Obed; 8:8 spring, Mill Bay, Strip-Teaser.
Carol Mawer, Mill Bay; 5:13 coho, Strip-Teaser.
B. Aikens, Cobble Hill; 5:8 coho, Mill Bay, McKnight spoon.
Mrs. F. Murphy, Cobble Hill; 9:0 spring, Mill Bay, Strip-Teaser.

CADBORO BAY CAFE

Hugh Statham, 3503 Cadboro Bay; 13:9 spring, Discovery Island, herring strip.
Phil Ellis, 1650 Pear; 8:9 coho, Ten Mile Point, Tom Mack spoon.

WEST BAY MARINA, HEAD STREET

R. A. Shore, 1122 Lyall; 11:8 spring, Save Point, minnow.
R. Burkmar, 1176 Bewdley; 22:0 spring, Macauley Point, minnow.
G. Greene, 816 Anderson; 14:0 spring, Breakwater, minnow.
Glen Stalker, 534 West Bay; 7:8 spring, Save Point, minnow.
Ed Ord, 1114 Munro; 10:4 spring, Fleming's Beach, Tom Mack spoon.
R. A. Shore, 1122 Lyall; 11:8 spring, Save Point, Tom Mack spoon.

MOUAT BROTHERS' STORE, GANGES

L. G. Mouat, Ganges; 16:1 spring, Tent Island, Strip-Teaser.

OCEAN BOULEVARD CAFE, ESQUIMALT LAGOON

Jim Hay, 1380 Lyall; 7:12 spring, Albert Head, Minnow-Teaser.

OAK BAY BOATHOUSE, BEACH DRIVE

R. Du Temple, 1701 Garnet; 29:8 spring, Sansum Narrows, Minnow-Teaser.
Harold Palmer, 712 Transit; 20:0 spring, Discovery Island, Strip-Teaser.
D. Westover, 2062 Carrick; 20:0 spring, Discovery Island, Strip-Teaser.
Jack McDougall, 2624 Belmont; 19:8 spring, 8:0 coho, Ten Mile Point, Strip-Teaser.
R. Okros, 2037 Eileen; 17:4 spring, Gap, Minnow-Teaser.
W. Pollard, 411 Fernhill; 17:0 spring, Gap, Minnow-Teaser.
I. Goodmanson, 2609 Harriet; 16:5 spring, Cattle Point, Lucky Louie plug.
Bruce Crombie, 2440 Central; 15:0 spring, Wallace Highliner plug.
J. C. Healy, 1734 Hampshire; 14:0 spring, Discovery Island, herring strip.
Don Gillam, 801 Langham Court; 10:8 spring, Tiny Louie plug.
Elsie Thompson, 677 St. Patrick; 7:8 spring, herring.
H. Lifton, 1640 Christmas; 5:4 coho, Lucky Louie plug.
C. A. Henry, 1544 Church; 5:4 coho, Fiddle Reef, Minnow-Teaser.

ANCHOR MARINA, COWICHAN BAY

Steve Waloshyn, Duncan; 11:5 spring, Strip-Teaser.
Dick James, 1030 St. Charles; 26:1 spring, Strip-Teaser.

FALT'S MARINA, COWICHAN BAY

Leo Benard, Duncan; 6:8 spring, Separation Point, Strip-Teaser.
Vivian Van Shaik, Duncan; 20:3, 20:5 springs, herring.

PECK'S STORE, COWICHAN BAY

Hugh Reid, Koksilah; 8:6, 15:9 springs, Wallace Highliner plug.

NORQUAY AUTO COURT, QUALICUM BAY

T. Monkhouse, Port Alberni; 5:3 coho, bucktail fly.
Einar Urdal, Port Alberni; 5:6, 5:13 coho, Tom Mack spoon.
Mrs. V. E. Temple, 174 Oliver; 5:2 coho, bucktail fly.
Mrs. J. Spall, Vancouver; 5:15 coho, Tom Mack spoon.

LYNN MAUR RESORT, ROYSTON

Dr. J. Mitchell, Vancouver; 5:0, 6:0 coho, Bell Buoy, herring strip.
Roy Boyd, 2608 Livingston; 5:2 coho, herring strip.

GONE FISHIN' BOAT RENTALS, SHELTER BAY

Orville Richards, Grand Junction, Colo.; 26:0 spring, 6:2, 7:0 coho, Lucky Louie plug.
Mrs. A. Pruitt, Gone Fishin' Trailer Camp; 5:8, 5:6, 5:2 coho, bucktail fly.
Mrs. Neil Jewkes, Salt Lake City, 5:8, 5:6, 5:6 coho.
L. Sandvig, Seattle; 7:10, 6:2, 5:3, 5:1 coho.
Ben Worley, Southgate, Calif.; 5:8, 5:4, 5:2, 5:2 coho, bucktail fly.
Mrs. B. Worley, Southgate, Calif.; 7:3, 6:0, 5:8, 5:4 coho, bucktail fly.
Mrs. W. Pendleton, Corina, Calif.; 6:0, 5:3, 5:2 coho, bucktail fly.
Al Miller, Gone Fishin' Trailer Camp; 6:0, 5:8, 5:4 coho, bucktail fly.
J. Burkhart, Gone Fishin, Trailer Camp; 5:8, 5:7, 5:4 coho.
George Christensen, Lynwood, Calif.; 11:0 spring, 6:8, 5:4, 5:2 coho, Tom Mack spoon.
Keith Ford, Lynwood, Calif.; 12:0 spring, 7:4, 6:8, 5:4 coho, Lucky Louie plug.
Jay Jewkes, Salt Lake City; 5:12, 5:10, 5:8, 5:6 coho, Tom Mack spoon.
Ed Shelton, Albany, Ore.; 5:7, 5:6, 5:5 coho, Lucky Louie plug.
Mrs. P. Dougherty, Gone Fishin' Trailer Camp; 6:0, 5:4, 5:2 coho, bucktail fly.
O. D. Pendleton, Covina, Calif.; 5:8, 5:2 coho, Mac's Squid plug.
B. Singleton, Salem, Ore.; 7:14, 6:4, 5:2 coho, Mac's Squid plug.
Mrs. B. Singleton, Salem, Ore.; 10:0 spring, 6:4 coho, bucktail fly.
W. Lumsden, Vancouver; 5:7, 5:6, 5:2 coho, bucktail fly.
A. Bond, Long Beach, Calif.; 5:7, 5:4 coho, bucktail fly.

FERNDELL COURT, CAMPBELL RIVER

Bill Logan, Spokane; 26:0 spring, Cape Mudge, Lyman's plug.
Cliff Schneider, Sunland, Calif.; 5:12 coho, Cape Mudge, Wee Louie plug.
Lou Schneider, Sunland, Calif.; 6:4 coho, Cape Mudge, Wee Louie plug.
Ed Boyer, Arcadia, Calif.; 6:4, 6:0, 5:8, 5:0 coho, Cape Mudge, Lucky Louie plug.
Mrs. A. McGowan, West Hollywood, Calif.; 6:4, 5:8, 5:0 coho, Cape Mudge, Lyman's plug.
R. Edgerton, Chula Vista, Calif.; 6:0, 5:12 coho, Cape Mudge, Abalone spoon.
Bill Dewhirst, Seattle; 5:9 coho, Cape Mudge, Abalone spoon.
W. A. Hyde, Medina, Wash.; 6:4, 6:0, 5:8 coho, Cape Mudge, Lyman's plug.
Lance Sperry, El Monte, Calif.; 6:4, 5:8 coho, Cape Mudge, Louie plug.
Danny Peluse, Stockton, Calif.; 7:8 coho, Cape Mudge, Mac's Squid plug.
H. Rauch, Stockton, Calif.; 6:4, 5:8 coho, Cape Mudge, Lyman's plug.
O. Clarkson, Visalia, Calif.; 20:8 spring, 6:0, 5:12 coho, Cape Mudge, Lyman's plug.
F. McCurry, Alta Loma, Calif.; 5:12, 5:8 coho, Cape Mudge, Wee Louie plug.
H. Bean, Palm Springs; 13:8 springs, 5:8, 5:8, 5:40 5:4, 5:2 coho, Cape Mudge, Tiny Louie plug.
J. Lease, Stockton, Calif.; 18:0 spring, 5:12, 5:12, 5:4 coho, Cape Mudge, Lyman's plug.
Rita Cosby, Ferndell Court; 5:12 coho, Cape Mudge, Tom Mack spoon.
H. Parsons, Corina, Calif.; 5:12, 5:0 coho, Cape Mudge, Wee Louie plug.
Shirley Parason, Corina, Calif.; 6:0, 5:4 coho, Cape Mudge, Wee Louie plug.
Bill Eidera, Glendale, Calif.; 5:12, 5:8 coho, Cape Mudge, Wee Louie plug.
D. Nattress, Palm Springs; 6:4, 5:8 coho, Cape Mudge, Lyman's plug.
Rose Fichter, Sunland, Calif.; 5:14, 5:8 coho, Cape Mudge, Wee Louie plug.
L. Grout, Mason City, Iowa; 6:0, 5:8 coho, Cape Mudge, Lyman's plug.
P. Eastman, Tucson; 6:0 coho, Cape Mudge, Lyman's plug.
Dr. J. Petrax, Stockton, Calif.; 7:8 coho, 16:8 spring, Wee Louie plug.
Mrs. J. Petrax, Stockton, Calif.; 5:12, 5:12, 5:4 coho, Cape Mudge, Wee Louie plug.
Fred Jordan, Stockton, Calif.; 5:12, 5:4 coho, Cape Mudge, Lyman's plug.
Mrs. J. Bayley, Palm Springs; 5:12, 5:4 coho, Cape Mudge, Tom Mack spoon.
T. Bader, Compass Lake, Fla.; 7:0, 6:4, 5:4, 5:0 coho, Cape Mudge, Lyman's plug.

Bass

ZUIDER ZEE, QUENNELL LAKE

Fred Eaton, 487 Hillcrest; 1:5, Quennell Lake, flatfish.
Dennis Dixon, Wellington; 1:4, Quennell Lake, Dandelion.

ST. MARY LAKE STORE, GANGES

W. Lane, 4000 Cedar Hill; 3:10, 2:6, St. Mary Lake, plug.

REID'S LOW COST, COLWOOD

L. B. Goodman, 3072 Jacklin; 2:4, Langford Lake, Deadly Dick plug.

Trout

LAKESIDE STORE, PROSPECT LAKE

John Heisterman, 611 Foul Bay; 1:10, 1:6, 1:0, Prospect Lake, worm.

LAKE COWICHAN AUTO COURT

J. P. Good, 486 Constance; 1:1, 1:8, Cowichan River, worm.

CAMERON LAKE CHALET

John Rathbone, 430 Anderson; 3:8, Cameron Lake, fly.

GORDON'S SPORTING GOODS, HILLSIDE AVE.

Ronald C. Bentley, 3379 Maplewood; 3:10, Elk Lake, worm.

Racing News On Page 10

FAN FARE By Walt Ditzen

Stampeders, Eskimos Open Grid Season

CALGARY (CP) — Calgary Stampeders and Edmonton Eskimos, 1959 variety, take their first faltering steps in search of the Grey Cup when they meet tonight in the first football game of the season.

The game means nothing except that it will give the coaches some idea how their untried talent looks under fire.

It will be one of the earliest games ever played. The Stamps started training only 10 days ago and neither Calgary coach Otis Douglas nor Eagle Keys of Edmonton have seen enough of their players to even hint at a first-string lineup.

Most notable absentee in the Calgary lineup will be Jim Bakhtiar, Iranian-born fullback who sparked the Stamps last year. Bakhtiar, who had been undecided whether to turn out, finally informed the club he will return to his medical studies at the University of California.

Edmonton will be without fullbacks Normie Kwong and possibly Mike Lashuk. Kwong has failed to sign after the Eskimos turned down his request to be traded to Vancouver. Lashuk is recovering from a minor injury.

WELCOME TO OUR NEIGHBOR and NEW FORD DEALER
TOM LUMSDEN OF OLSON MOTORS
We're happy to have you join Ford's Family of fine cars
English Car Centre OF VICTORIA LTD.
Victoria's British Ford Dealer
PREFECTS — CONSULS — ZEPHYRS
ZODIACS — THAMES TRUCKS
YATES AT COOK

LOGGING SUPERVISOR
The undermentioned company requires an experienced man, for a camp operation, to handle a cut of approximately 10,000,000 feet and employing approximately 35 men.
Apply in writing only to
PACIFIC PINE CO. LTD.
NEW WESTMINSTER, B.C.

OWN YOUR OWN BUSINESS
on Canada's Pacific Coast. Sales ability a definite asset for this opportunity in Metropolitan Vancouver.
EARN WHILE YOU LEARN
Limited capital required
Please reply in confidence to Box 1572, Victoria Press Ltd., stating qualifications, experience and background

T. B. LUMSDEN, President
J. J. McRAE, Comptroller
OLSON MOTORS LTD.
CHRYSLER AND PLYMOUTH CARS — FARGO TRUCKS
P.O. BOX 510 — 1600 YATES STREET (AT COOK)
SALES AND SERVICE
TELEPHONE: EV 4-1144
VICTORIA, British Columbia

Open Letter to Our Customers and Friends:

In the near future, a new sign will appear over Olson Motors Ltd. indicating that the FORD MOTOR COMPANY of CANADA LIMITED has appointed us the FORD-EDSEL - MONARCH - FORD TRUCK and TAUNUS DEALER for VICTORIA.

We want you to be the first to know that we are giving up our present lines of automobiles and trucks. In view of our past associations, we assure you we will continue to give kind and courteous service on your present Plymouth, Chrysler, Standard cars and Fargo trucks. Your patronage has been appreciated and there is no reason for you to feel less "at home" now that we are changing to an increased volume line of products.

Presently our Staff is busily engaged in preparing our Service and Parts facilities for the new "FORDS" and in training themselves to serve you better. The "changeover" will be accomplished gradually and without interruption in our day-to-day business. We still are completely ready to fill all your automotive needs.

As our present stocks reduce, we will be looking forward to bringing you a completely new automotive line-up in the "1960 FORD FAMILY OF FINE CARS." A busy summer lies ahead of us, and we sincerely hope you enjoy a pleasant summer holiday and happy motoring. Please drop in and see us—you are always welcome at Olson's!

TOM LUMSDEN AND STAFF

Best for Barbecues
HP SAUCE

GOING TO VANCOUVER?
GO BLACK BALL
Drive-in Ticket Service — No Boarding Inconvenience
Crossing Time: 1 Hour and 50 Minutes
10 ROUND TRIPS DAILY
Excellent Dining Service
Enjoy a 20-minute scenic drive over Lions Gate Bridge and Upper Levels Highway (99). Ferries leave Horseshoe Bay and Nanaimo every two hours on the even hour from 6 a.m. thru 12 midnight.
DAYLIGHT SAVING TIME
Phone EVergreen 2-4277 Nanaimo 1497
BLACK BALL LINES

Today's Sports

LACROSSE
8.30 p.m. — Inter-City Lacrosse League, Nanaimo Labatts vs. Victoria Shamrocks, Memorial Arena.
TENNIS
1.30 p.m.—Victoria Lawn Tennis Junior tournament, doubles in all events.
MINOR BASEBALL
6.30 p.m. — Victoria Babe Ruth League, Monster vs. UCT, Royal Athletic Park.
6.30 p.m.—American Little League, Automecs vs. Tuglets, Hillside Avenue Park.
6.30 p.m.—Lake Hill Little League, Adanacs vs. Sports, Braefoot Road Park.

MERLIN MOTORS
WELCOMES...
OLSON MOTORS LTD. ON JOINING THE FORD FAMILY OF FINE CARS
WE HAVE COMPLETE FACILITIES FOR PARTS AND SERVICE OF ALL FORD PRODUCTS
MERLIN MOTORS LTD
METEOR · MERCURY · CONTINENTAL MARK IV
MERCURY TRUCK DEALERS
PANDORA AT QUADRA
PHONE EV 2-2111

Gas No Cheaper—Mayor

PORT ALBERNI — Natural gas will be no cheaper than oil for domestic use when it is available in Vancouver Island communities, Mayor Loran Jordon stated when he gave a report of the PUC hearing on a pipeline application.

The mayor told council of discussion of various phases of the Magna Pipe Lines' proposed project to bring gas by flexible pipe from the mainland to a point near Crofton, with mains to city limits of communities on the Island.

OPEN 25 HRS.
EVERY DAY

WESTVIEW SERVICE
WALT SMITH
Trans-Canada Highway at Tillicum

Major and Minor Tune-Up
Brake and Electrical Repairs
PHONE EV 5-5412

CHEVRON
FINEST PETROLEUM PRODUCTS AVAILABLE
(a) Chevron and Supreme Gasoline
(b) RPM and Supreme 10-30 Oil
(c) RPM Outboard Motor Oil

(a) Windows Are Always Cleaned
(b) Under Hood Is Always Checked

DOMINION ROYAL TIRES
FOR OUR TIRE CUSTOMERS
The Following Is Available:
(a) A $3,000.00 Stock of DOMINION ROYAL TIRES
(b) Easy Payment Terms
(c) Cash Allowance for Good Used Tires
(d) FREE Installation
(e) FREE Wheel Balance on New Front Tires

Canada's Success Car Scores Again!

Single unit construction helps make Rambler the economy leader in '59

Rambler's exclusive Single Unit construction does away with "dead weight"—gives the Rambler Six **more horsepower per pound than any other full-size 6-cylinder car!** Battleship-strong, all-welded bodies mean roomy interiors and superior roadability . . . without gas-wasting pounds of extra metal. See your Rambler Dealer for further proof that Rambler is the most economical six passenger car you can drive!

AMERICAN MOTORS (CANADA) LTD.

Rambler

...for the best of both...big car room, small car economy
AMBASSADOR • RAMBLER REBEL V-8 • RAMBLER SIX • RAMBLER AMERICAN • METROPOLITAN

THOMAS PLIMLEY LTD.
1010 YATES STREET
EV 2-9121

JAMESON MOTORS LTD.
740 BROUGHTON STREET
EV 4-8353

Duncan Refuses Appeal For Funds for Athletes

DUNCAN — An appeal for funds to send B.C. amateur athletes to the Pan-American games has been refused by council.

A grant was not made because it had not been budgeted for in this year's finances.

Nanaimo Docks

Shipping, Lumber Now All Tied Up

NANAIMO — Shipping and lumber is now tied up at Nanaimo's assembly dock.

Yesterday the International Woodworkers of America refused to renew permits allowing longshoremen to cross picket lines.

Longshoremen went to the dock at 8 a.m. as usual but would not cross the line.

It is estimated that approximately 3,000,000 board feet of lumber is tied up here.

Only one ship at present is tied up at the wharf. Several others are due in this week. It is understood that the B.C. Shipping Federation are seeking an injunction against the IWA so that ships may be loaded.

The writ is expected to be served this morning.

Royal Nanaimo Visit Will Be All 'Indian'

NANAIMO (CP)—The 30-minute royal visit here Thursday will be devoted entirely to the Indian village set up in the city park where the royal couple will take part in ceremonies, inspect exhibits and meet representatives of several Vancouver Island bands.

Duncan Indians will perform a welcoming dance as the Queen and Prince Philip enter the village and the Queen will be presented with a staff of authority by Chief. Elwood Modeste.

Members of the Alert Bay band will then perform an induction dance, admit the Queen to their tribe and give her an Indian name.

Chief Mungo Martin will conduct the visitors through a display of totem poles after which they will see the big house, a cooking display by Nanaimo band members, an exhibit of masks by the Jimmy John family of Nanaimo and a hoop-dance display.

The royal couple also will see handicrafts and paintings and will receive four Indian sweaters for themselves and their children.

Before leaving the park for the visit to nearby Chemainus, Prince Philip will be asked to make the first cut in a cedar log for a canoe. He also will name the boat for the Nanaimo band.

Duncan Mayor to 'Open' New 'Snorkel' Letter Box

DUNCAN—Opening of the new post office and the installation here of a curbside "snorkel" letter box in front of it will be observed Monday at 2 p.m.

Mayor Jack Dobson will mail a letter to the postmaster general through the curbside box.

Other than that there will be no ceremony.

The new post office opened Monday at Ingram and Jubilee. Staff moved the equipment during the weekend from the federal building at Craig and Kenneth that had been used since 1914.

Probe Set Saturday Into Climber's Death

COURTENAY—Inquest into the death of veteran mountain climber Harry Winstone, 33, last Sunday in a fall near the summit of Mt. Argus will be held here Saturday.

A coroner's jury viewed the body Monday night.

Winstone was employed at B.C. Forest Products Ltd. pulp mill at Crofton as a professional engineer. He was born at Vienna in 1926 and was a graduate in mechanical engineering from London University. He came to Vancouver in 1948 and to Crofton in 1957.

He is survived by his widow, Mary; a son, Michael and a daughter Jennifer.

Funeral service will be held from All Saints Anglican Church, Westholme, Thursday at 2 p.m. Rev. Alan Peter Horsefield will officiate. Cremation follows at Royal Oak, Saanich.

Hirst funeral home, Duncan, is in charge of arrangements. The family has requested no flowers be sent. Instead any donations should be sent to Unitarian Service Committee, Ottawa.

Letter of Thanks from Duncan

Grateful City Rewards Comfort Station Patron

DUNCAN—One of this city's "most civic minded citizens" is to receive a letter of "thanks" from council for paying $30 to have a man open and close the Pioneer Park comfort station during July.

Lindsay Loutet, formerly one of the main men in the Community Centre Association which administers the park, offered to pay the money and had his offer accepted because the association did not have the money.

City council decided to "accept the responsibility" and pay the cost for August and September.

"I think the comfort station is the most important building at the park during this time of the year," said Ald. James Saunders.

Riot in Hospital

PETERSBURG, Va. (UPI)—Sixty mental patients, half of them brandishing baseball bats, slugged two attendants last night and briefly took over a corridor of Central State Hospital before being calmed by two psychiatrists and returned to their cells.

HOSPITAL INSPECTOR AND CONSULTANT
required for
Department of Health Services and Hospital Insurance
VICTORIA
B.C. Civil Service

Salary $470-$555 per month. Duties include examining the organization and functions of hospitals and suggesting methods of improving efficiency; conducting investigations; assisting in planning hospital buildings; preparing constitutions and by-laws and related duties. Applicants must be Canadian citizens or British subjects with graduation in Hospital Administration from a school of recognized standing or with a number of years experience in responsible positions in hospital administration. For further information and applications, apply to The Chairman, B.C. Civil Service Commission, 544 Michigan St., Victoria, B.C., immediately. Forms must be returned not later than August 21, 1959.

COMPETITION No. 59-420.

EATON'S Hearing Centre

Particularly Well Equipped to Help the Hard of Hearing!

See the Dahlberg "Twin Optic Ear" Hearing Aid

Here at EATON'S Hearing Centre, we offer you the most up-to-date services and hearing aids. Come in and see one of the latest Dahlberg Hearing Aids—"The Twin Optic Ear"—a cordless, ear-level hearing aid with a powerful transistor-powered hearing device concealed in one side of the eyeglass frame. To serve you, EATON'S offers:

- Trained hearing aid consultant
- Modern fitting and service facilities
- Many models to choose from
- Scientific audiometer tests
- Private consultation in your home or in the store.
- EATON'S famous Guarantee "Goods Satisfactory or Money Refunded"

EATON'S HEARING Centre
4th FLOOR at the ELEVATOR

SAVE 10.00
EATON'S offer a 10.00 reduction on the purchase of any hearing aid during the July Clinic, July 7th to July 17th.
Bring This Coupon to EATON'S Hearing Clinic
Only 2 Days Left, Offer Expires Friday, July 17th
EATON'S—Hearing Centre, Fourth Floor, Phone EV 2-7141

EATON'S . . . Clearance
Good Quality
PAINTS

White only. For all your interior painting, for porch, fence, house . . . dozens of summer painting jobs, buy good quality paint at this low price.

Exterior, Interior, High-Gloss Enamel, Interior Gloss, Semi-Gloss, Flat or Latex Base and Undercoat. Special,

quart 1.48 gallon 4.88

EATON'S—Paints, Second Floor, House Furnishings Building, Phone EV 2-7141

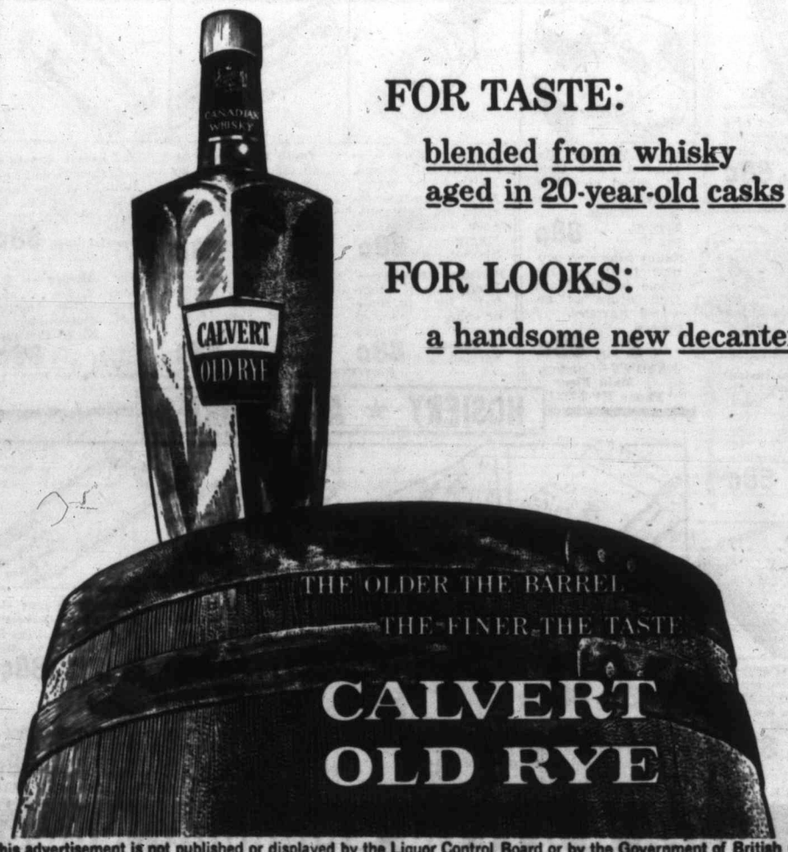

FOR TASTE:
blended from whisky aged in 20-year-old casks

FOR LOOKS:
a handsome new decanter

This advertisement is not published or displayed by the Liquor Control Board or by the Government of British Columbia

EATON'S . . . Camping Supplies from the Bargain Basement

Camp Cots
Cots with self-locking steel frame, heavy, unbleached duck covers; support up to 300 lbs. Handy for camp or cottage.
Special, each 6.29

*Terylene Sleeping Bags
Lightweight, designed for comfort and warmth — *Terylene sleeping bags with nylon covers, good quality flannel lining with full zipper and tie cord. Size 33x70. Two bags can be zippered together. Special each 10.99
* C.I.L. Trade Name.

Air Mattresses (Reg. 9.95)
Made in Scotland
For sleeping, lounging comfort . . . sturdy cotton and rubberized fabric air mattresses with attached pillow.
Special, each 6.44

Sleeping Bags
Wool batt-filled bags have light green cotton covering, good quality red kasha lining and full 100" zipper. Size 33"x72". Full adult size. Two may be zipped together to make one full, double size. Special, each 6.99

Beach Mats (Size 36"x72")
Natural fibre mats are lightweight, durable, easily rolled up for carrying and storage . . . With bound edges, novelty designs in fast colours. 36"x72". Special, each 1.19

EATON'S—Bargain Basement, Phone EV 2-7141

EATON'S Wednesday Store Hours: 9 a.m. to 5.30 p.m. Phone EV 2-7141 T. EATON Co.

The Daily Colonist.
(ESTABLISHED 1858)

SECOND NEWS SECTION — VICTORIA, BRITISH COLUMBIA, WEDNESDAY, JULY 15, 1959 — PAGE THIRTEEN

Murder

Police Find Clues

Head of an RCMP criminal investigation branch team probing the murder late last month of an elderly Nanaimo couple said last night that "some progress" is being made on the case, but refused to divulge details.

He denied reports that an arrest had been made in connection with the double knife-slaying of Mr. and Mrs. Andrew Kostynuk in their Nanaimo home.

Sgt. Peter Gregory of Victoria said last night his team of investigators, which includes Cpl. Jack Fletcher, also of Victoria, is "awaiting laboratory reports which have been delayed."

He confirmed that a number of articles taken from the scene of the killings had been sent away for laboratory study by RCMP crime-detection scientists.

Bodies of the couple were found June 30 by a visitor and a neighbor. The Kostynuks had been dead for several days and bore multiple knife wounds.

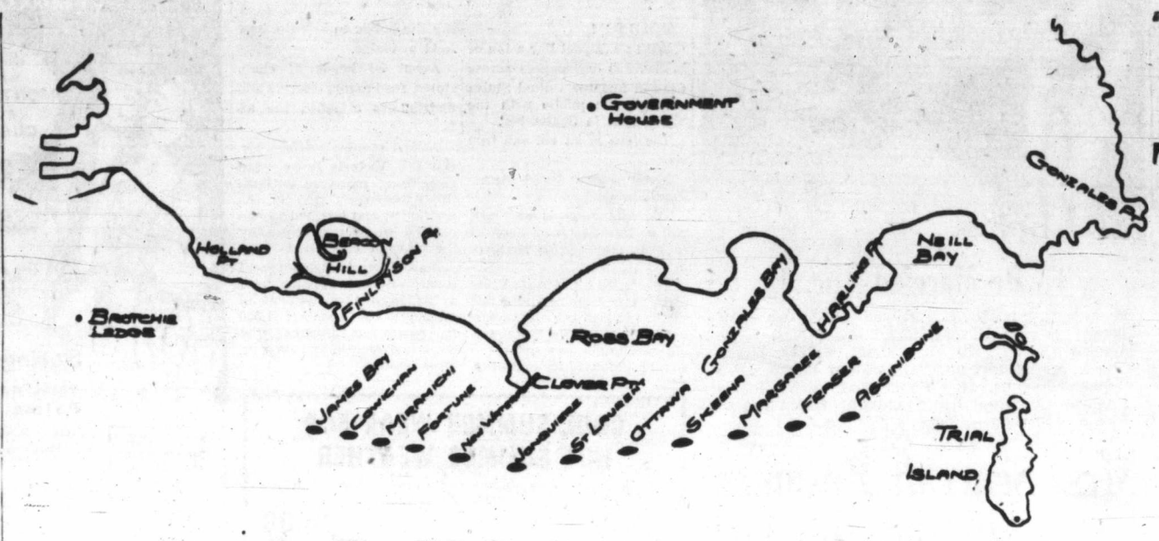

Here's How Fleet Will Line Up for Royal Fireworks Show

Positions of warships for Friday evening's spectacular fleet illumination and fireworks display is shown on sketch above. From Government House the royal couple will have unobstructed view. Display will also be seen from most of city waterfront. Ships will be anchored off Beacon Hill in the morning to make a nautical backdrop for presentation of Queen's color to PPCLI.

Gorge to Be Surveyed During Boat Trip

Capital Region Planning Board will go on a boat-ride this afternoon.

The board will tour the Gorge waterway by boat from the Inner Harbor, looking at development possibilities.

Where to Go To See Queen

Residents of Greater Victoria may read below where best to see Queen Elizabeth and Prince Philip during their busy, 48-hour visit to this city Thursday, Friday and Saturday.

Thursday

10 A.M.—Arrive Nanaimo aboard HMCS Assiniboine; 10.20, ceremonies at Exhibition Park; 10.45, leave for Chemainus, with slow drives in Nanaimo, at Cedar, Ladysmith. 11.45, slow tour through Chemainus.

12.30 P.M.—Luncheon at Mt. Brenton golf course, Chemainus.

2.05 P.M.—Arrive at Pioneer Park, Duncan.

2.20 P.M.—The royal motorcade leaves Duncan for Victoria. Route: (slow drive, 8 mph) Trans-Canada Highway to Silver Bridge, (fast drive) Canoe Store at Koksilah, (slow drive) to Overhead Bridge, (fast drive) to Shawnigan Lake cut-off at Mill Bay, (slow drive) to junction of Highway 1A, (fast drive) Trans-Canada Highway to Goldstream Inn Road, (slow drive) to junction of Highway 1A, (fast drive) to Thetis Lake Overpass Bridge, (slow drive) from east end of overpass for one-quarter of a mile, (fast drive) to Roundabout, along Douglas to Fisgard, (slow drive) to Yates, to Cook, (fast drive) along Cook to Rockland. It is expected they will reach the Roundabout at about 3.20 p.m.

3.45 P.M.—Arrive Government House. Local officials presented.

5 P.M.—The Queen and Prince leave Government House for the Legislative Buildings. Route: (fast drive) Rockland, Moss, Fort to Blanshard, (slow drive) along Fort to Douglas, Belleville and Menzies.

5.10 P.M.—Arrive Legislative Buildings where Premier W. A. C. Bennett receives the royal couple and escorts Her Majesty to a dais and a royal salute is fired by the 5th Independent Medium Battery. The Queen inspects an RCN guard of honor. Premier Bennett reads an Address of Welcome from the steps of the Legislative Building. Her Majesty replies.

5.25 P.M.—Premier Bennett conducts the royal couple to the Legislative Chamber and presents members of the Legislative Assembly and staff.

5.50 P.M. — The Queen and Prince are conducted to a reviewing stand, in front of the Legislative Buildings on Belleville, by Premier Bennett.

6 P.M.—Her Majesty takes the salute from a march-past of units from the Royal Canadian Navy, Canadian Army and Royal Canadian Air Force.

6.15 P.M.—The royal couple return to Government House. Route: (slow drive) Belleville, Government, Herald, North Park, Quadra, Pandora, Oak Bay Avenue and Rockland.

6.40 P.M.—Arrive at Government House.

Friday

10 A.M. — Royal party leaves Government House for Veterans' Hospital. Route: (fast drive) Rockland, St. Charles, Despard, Richmond, (slow drive) Richmond from Quamichan to Veterans' Hospital.

10.10 A.M.—Arrive Veterans' Hospital, where Defence Minister G. R. Pearkes presents staff officials and Her Majesty makes a brief tour of the hospital.

10.25 A.M. — Leave Veterans' Hospital for Beacon Hill Park. Route: (slow drive) Richmond, Fort to Belcher, (fast drive) Fort to Blanshard, (slow drive) Fort to Douglas, Belleville, Menzies, Dallas Road.

10.40 A.M.—Arrive Beacon Hill Park (Dallas Road parking area). Mayor Percy Scurrah receives Queen and Prince, presents reeves and their wives, reads an address of welcome.

10.55 A.M.—Royal party re-enter automobiles for drive to Beacon Hill soccer field. Route. (slow drive) west on Dallas Road and north on Douglas.

11 A.M.—Her Majesty presents colors to 1st Battalion, Princess Patricia's Canadian Light Infantry, and to the King's Own Calgary Regiment. An RCAF flypast will mark conclusion of the ceremonies.

12.10 P.M.—The Queen and Prince leave for Government House. Route: (slow drive) Douglas, Dallas, Cook and Rockland.

1 P.M.—They leave Government House for the Empress Hotel. Route: (fast drive) Rockland, Quadra, Belleville, Government (slow drive) from intersection of Burdett and Quadra, along Quadra, Blanshard, Belleville and Government.

1.10 P.M.—Arrive Empress Hotel. Representatives of churches, judiciary and other dignitaries presented before royal party is feted at a luncheon given by the province.

2.30 P.M.—Royal party leaves Empress Hotel for Clover Point. Route: (slow drive) Government, Humboldt, Douglas, (fast drive) Beacon Hill cut-off (at end of Superior St.), Heywood Avenue through Beacon Hill Park past cricket pitch (slow drive) Dallas Road to Clover Point.

2.40 P.M.—Arrive Clover Point where Mayor Scurrah receives royal party before massed groups of children's organizations.

2.55 P.M.—Leave Clover Point. Route: (slow drive) Dallas, Moss and Rockland.

3.05 P.M.—Arrive Government House.

4.30 P.M.—Garden Party at Government House.

10 P.M.—The Queen and Prince view RCN's illuminated ships and fireworks display from Government House.

Saturday

9 A.M.—Royal party leaves Government House for Patricia Bay Airport. Route: Rockland, Cook, Fort, Douglas, Patricia Bay Highway (slow drive in city and at intersections of Island Highway, McKenzie, Quadra, West Saanich Road, Elk Lake, Keating Crossroad, Mt. Newton Crossroad and approaches to airport road.)

9.50 A.M.—Royal party arrive at airport. Her Majesty inspects an RCAF guard of honor. Lieutenant-Governor Ross, Premier Bennett and Defence Minister Pearkes say goodbye. The Queen and Prince emplane. Royal salute is fired by 5th Independent Medium Battery.

Mayor 'Hasn't Heart' To Close Men's Home

★ ★ ★

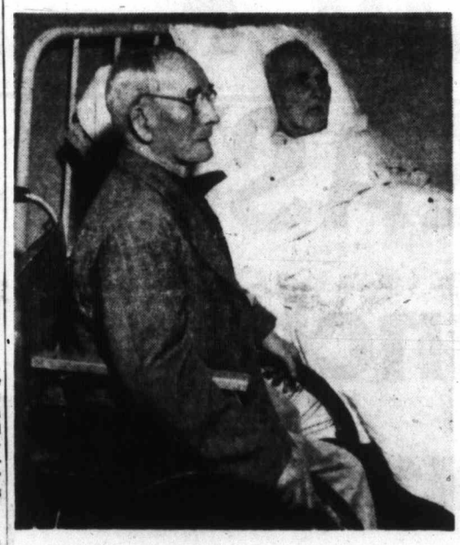

Brothers George and John Bramley wouldn't enjoy being moved to privately operated home. John, 94, and an amputee, says he would have to have a room at ground-level to get his wheelchair outside. George, 97 in September, is in sick bay. Residents now have some hope home will stay open.

Edgelow Converts Colleagues

Ald. Geoffrey Edgelow gained ground yesterday in his battle to avert the closure and sale of Victoria's Mountain View Home for aged men.

Mayor Percy Scurrah and Ald. Elmer McEwen visited the home with him and they were on his side when they came away.

CAN'T CLOSE DOWN

"I just haven't the heart to close it down," Mayor Scurrah said. "Even if it costs the Victoria taxpayers $6,000 or $7,000 a year, I haven't the heart to turn the old men out."

City council voted in the spring to prepare to close the home Sept. 30, with the intention of selling the property and setting aside the proceeds toward construction of new accommodation, perhaps in the form of a wing at Gorge Road Hospital.

$28,000 REPAIRS

At that time, the home was reported to need repairs which would cost $28,000, and proponents of closing it pointed out that sale of the property might bring $30,000, which might be the city's share of new accommodation costing $100,000.

But the mayor and Ald. Edgelow said after yesterday's visit that the necessary repairs and replacements could be made for $11,000.

CLEAN, COMFORTABLE

"I found the home scrupulously clean and comfortable," Mayor Scurrah said. "It needs about 20 new beds, rewiring, a new stove and new washing and drying equipment. It's costing the city about $25 a month a man (on top of the $75 allowed by the province) and if we could get the government to increase the allowance for the two municipally-owned homes in B.C. to, say, $95, it would cost the city very little."

GOINGS, COMINGS

The home has accommodation for about 50 men, but by yesterday the number of residents had dropped to 21 and five were scheduled to be transferred to privately-operated homes today. (But four, transferred early Monday evening, were back at Mountain View within a few hours, Ald. Edgelow said.)

PROPOSAL SET

Ald. Edgelow said last night he will propose at a council meeting July 23 that the home be kept open. Because two aldermen are on leave of absence, four will be a majority at that time.

Around the Island

Duncan City Staff To Get Break Also

DUNCAN—City council declared a civic holiday two weeks ago to commemorate the visit here tomorrow of the Queen, and Monday they had to pass another motion to include their own staff.

City clerk Gordon Berry said the special motion was needed to make special mention of the unionized staff because their contract already specifies the number of paid holidays they get a year.

The motion now overrides the contract and the staff will get the afternoon off with pay.

Some will be paid time and a half later in the afternoon for work in removing some of the chairs used in the Pioneer Park ceremony.

★ ★ ★

PORT ALBERNI—Supplies for Vancouver Island west coast points, cut off by the SIU strike against northlands Navigation Co. Ltd., will be on their way at 12 noon Saturday when an emergency service ordered by the Federal Maritime Commission goes into effect.

Capt. H. Esson Young, of Barkley Sound Transportation Ltd., has announced that the company's Mv. Uchuck III will carry on the weekly freight service for the duration of the emergency. The vessel will sail from here for Chamis Bay, calling at points enroute.

★ ★ ★

DUNCAN — The Parkinson perpetual sweet pea trophy for entries in the Valley Garden Club's flower show recently was won by William Atkinson.

Winners of cups were Mrs. J. V. Donohue, Duncan, aggregate in the decoration class; Mrs. Mary Young, Dunca, aggregate in the potted plants class, and Roxy Frost, Duncan, children's section.

★ ★ ★

PORT ALBERNI—The Port Alberni Labor Progressive Party has announced that Mark Mosher, local longshoreman, will be the LPP candidate in the next provincial election.

Mr. Mosher, a resident of the Alberni Valley for 41 years, has been active in the trade union and farm organization fields.

★ ★ ★

Other News Page 11

★ ★ ★

PORT ALBERNI — Highways Minister P. A. Gaglardi was in fine spirits when visited by mayors of the Twin Cities recently but his department is up against it for money, according to a report given by Mayor Loran Jordon at Monday night's council meeting.

At attempt to speed up construction of the Stamp Avenue revision, on the agenda for over two years, was the main object of the visit by Mayor Jordon and Mayor Jack Luckhurst. They were told that funds are not presently available and it is not likely that tenders will be called on the job before September.

The twin cities representatives pointed out to Mr. Gaglardi that wet weather later in the year would make the project more expensive and the minister, according to the report, said he would see if he could arrange with the finance department for funds to make it possible to call tenders in mid-August.

★ ★ ★

PORT ALBERNI — Alderman Douglas W. Mallory took his place at the council table Monday night at the first regular meeting since his predecessor's resignation went into effect.

As returning officer, city clerk H. D. Thain formally announced Alderman Mallory's election on June 11. He succeeds W. C. Hamilton who resigned at the end of June.

Also formally announced at the meeting was Mallory's resignation from district 70 school board. Council called for nominations for the office of trustee to fill the vacancy. With Mr. Thain to act as returning officer, the nominations will take place on July 20. The poll, if necessary, will be held in the city hall on Thursday, July 30.

PORT ALBERNI—A plan to enlarge Alberni's pound for use of both cities under administration of the Society for the Prevention of Cruelty to Animals was outlined at council meetings in both cities Monday night and received approval.

However, in Port Alberni, city solicitor E. A. Dinsmore questioned the right of council to enter into the project which involves an installation located outside the city in which council has jurisdiction. He undertook to look into the matter and report on the legal status of the plan.

★ ★ ★

NANAIMO — Bartenders in the central Vancouver Island area will receive more pay as a result of negotiations carried out by the bartenders' union and the Nanaimo and district hotel operators.

Hotel and Restaurant and Bartenders' International Union, Local 619, has signed a two-year contract with the operators for an over-all 15 per cent wage increase.

The bartenders will receive 10 per cent this year and five per cent next year, retroactive to April, 1959.

★ ★ ★

PORT ALBERNI — Eleven new dwellings, described by building inspector William Fraser as "all good types of homes," were included in the list of buildings for which permits had been issued in June.

Estimated cost of the 11 houses is $136,000, while the total for the month is $186,050 as compared with $124,800 for June, 1958. Figure for the first half of 1959 is $1,016,915, just over $200,000 less than that for the same period of last year.

★ ★ ★

NANAIMO — Nanaimo old-age pensioners branch No. 4, the oldest branch in B.C., marked its 21st anniversary yesterday.

At yesterday's meeting two charter members of the organization received certificates of merit and a pair of easy chairs for their wives and themselves. They were George Moore, 86, and George Turton, 79.

Joe Sutton, president of the local pensioners group, briefed the members on arrangements for Thursday's royal tour.

Region Planning Board

Survey May Spark Poor Area Renewal

An "urban renewal" survey in Victoria by the Capital Region Planning Board, possibly leading to redevelopment of run-down areas, is expected to begin in the next few weeks.

The board is now preparing a detailed program for approval by city council, and preliminary negotiations have been started with Central Mortgage and Housing Corporation for the federal government's 75-per-cent share of the $20,000 cost of the year-long survey.

The city's 25 per cent will come from its normal share of the planning board's budget.

Last Day in Oak Bay To Miss Tax Penalty

Today's the day for Oak Bay ratepayers who want to pay their taxes before a five per cent penalty is attached, J. W. Allan, Oak Bay clerk and treasurer, warned last night.

A rush of payments Monday and yesterday was mainly caused by insurance companies and mortgagees, he said. Payments by private citizens are "coming along normally."

DUNCAN — An all-night vigil was kept last night in a burned area of the municipal dump south of here to see that a fire that was put out Monday did not flare up again.

Ten city employees fought the fire for five hours Monday night and brought it under control.

It is believed to have started when a person using the dump lit some refuse.

Ahead lies 4,300 miles of Pacific Ocean as Sudbury II, commanded by Capt. W. H. Blagborne of Victoria, headed yesterday for Japan towing two 10,000-ton Liberty ships for scrapping. Voyage is expected to take about 30 days. —(George N. Y. Simpson photo.)

★★★★★

College to Concentrate on Old Site

Telephone—EV 3-4111
11.30 p.m. to 8 a.m.
Editorial EV 3-4509 or EV 3-8309
Circulation . . . . EV 3-0725
Sports . . . . . EV 3-7000

The Daily Colonist.

Vancouver Island's Leading Newspaper Since 1858

No. 180—101st YEAR — VICTORIA, BRITISH COLUMBIA, WEDNESDAY, JULY 15, 1959 — ★★★★★ — 10 CENTS DAILY 15 CENTS SUNDAY — 24 PAGES

Forecast—Cloudy, Sunny by afternoon

(Details on page 2)

ALBERTA FUGITIVE GIVES UP

Old Site Best Says College

Decision to develop the present 53-acre site of Victoria College as its "chief campus" was announced yesterday by the college council. The news was received coolly by the Chamber of Commerce university sub-committee.

The new 120-acre property at Gordon Head will also be developed as an "ancillary campus."

Dr. Harry Hickman, principal, said last night the council would appoint an advisory board and hire a firm of fund raisers before embarking on a public appeal to raise $1,500,000 about the end of the year.

The principal said it was proposed to build a new library, science building and power house on the present campus, and to use the Gordon Head property for a new gymnasium and playing field.

He said it is also hoped to make a start on student residences in time for the 1960-61 session.

MATCHING GRANT

If the public subscribes $1,500,000, it is expected that the matching grant from the provincial government will be forthcoming as well as $300,000 that is available from Canada Council.

Immediate reaction to the announcement came from the university sub-committee of Victoria Chamber of Commerce.

Chairman Capt. G. R. Newell expressed surprise that the college council had not consulted his committee before making the announcement.

"The directors of Victoria Chamber of Commerce last October agreed to co-operate with the college council in spearheading the drive," said Capt. Newell.

PROPER SITE

"At our meeting with the college council last October, it was agreed that the Gordon Head site was the proper one to develop if financial arrangements could be made," said Capt. Newell.

"The directors supported that view, and when the college later purchased the Gordon Head camp from the federal government, we thought the matter had been settled."

The spokesman added that as the chamber had taken such a vital interest in the project, it was disappointed the college had made no attempts to inform them of steps being taken.

Dr. Hickman said the "firm decision" to develop the present site was made at a meeting of the college council this week.

"It is proposed to set up an advisory board which most certainly will include members of the Chamber of Commerce university sub-committee and other interested citizens," the principal said.

Steel Strike Starts

PITTSBURGH (AP)—About 500,000 steelworkers, some reluctant and some militant, went on strike today against the basic steel industry—keystone of the United States economy.

The strike started promptly at 12.01 a.m. EDT after more than two months of fruitless contract negotiations.

Workers streamed from mills throughout the country. Pickets manned plant gates.

The strike came at a time when the United States economy is booming again after a crippling recession. President Eisenhower ordered the federal mediation and conciliation service to step into the deadlocked negotiations to keep them going and seek settlement to end the strike as quickly as possible.

WINDSOR, Ont. (CP) — A steel strike in the United States would have little or no immediate effect on Canada's auto industry, spokesmen said Tuesday. Other industries using U.S. steel, or components made there, might not escape so easily.

With Show Profits

Retarded School Planned

Victoria North Kiwanis Club plans to build a new school for retarded children with the profits from the Holiday Watercade to be held in Memorial Arena July 23 to 28.

Cost of the school will be some $20,000. It will be constructed on the site of the present school for retarded children, at 5575 West Saanich Road.

The present school, a converted dwelling, is overcrowded with 27 children enrolled.

Tickets for the show are available at Hudson's Bay Company and the T. Eaton Company.

Stars of the half-swimming-half-stage show will be at the Eaton's box office at 7.30 p.m. Friday to sell tickets and sign autographs. Saturday, at 3 p.m., some of the girls in the cast will take part in a fashion show at HBC.

Royal Visit Schedule On Page 13

A special hour-by-hour schedule of the royal visit to Vancouver Island appears today on page 13. It has been placed on the outside of the page for your convenience in clipping it out for reference.

Curtsy Has to Be Just Right

Practising almost-forgotten art of curtsying at Queen Alexandra Solarium yesterday in readiness to present bouquet to Queen on Friday is Sandra Boam, 12.—(Colonist photo.)

★ ★ ★

'I'm a Bit Nervous'

Sandra Wears Dress of Green To Meet Queen

A 12-year-old girl who has been bedridden and on crutches for nearly a year last week wrote a children's article about "the most glamorous clown in tomorrowland."

Yesterday she became the most glamorous patient at Queen Alexandra Solarium—and the most envied.

On behalf of her fellow patients little Sandra Boam will present a bouquet of sweet peas to Queen Elizabeth at a civic welcome ceremony at Beacon Hill Park on Friday.

Today Sandra will try on a new, pale green cotton dress which she will wear for the occasion and she will practise curtsying under the guidance of Solarium officials.

"I never thought they would pick me," a shy Sandra confided yesterday.

"I'm a bit nervous about it and I don't know what I'll say."

She said she will take a message to the Queen from the boys and girls who lie beside her in Solarium beds.

"They just told me about it this morning and I was very, very happy," Sandra said.

"But I wouldn't want to be the Queen—just to see her. I believe she does a great deal of work.

"My Dad saw her at the coronation and now I'm going to see her too."

The bouquet she will present to the Queen is being made up by the city parks department from local blooms.

Sandra was injured about a year ago when she banged her knee against a door-jamb.

Solarium officials say she will make a complete recovery from her injury and she may go home this summer.

Said her mother yesterday, "Sandra is still a bit stunned at the news."

Her father saw the Queen as a member of the honor guard of the 16th Canadian Scottish at the coronation in 1952.

To while away some of the dreary hours of her illness Sandra writes brief articles for the Queen Alexandra Solarium "Chuckles," a children's paper written by the patients.

A Solarium official said Sandra was chosen when her name was drawn out of a hat.

Fishing Brothers Home, Escaped Sinking Boat

Victoria brothers James and Kenneth Quinn have returned here after their 40-foot halibut boat, the Soupfin, foundered in heavy seas during the weekend off Cape Spencer, about 100 miles west of Juneau, Alaska.

Radio reports received in Prince Rupert said the three-man crew escaped in a dinghy and were rescued by an American fishboat. Third man was Charles Cook of Qualicum Beach.

Get Interim Ferry Oak Bay Asks B.C.

Oak Bay council has asked the provincial government to ask the CPR or the Black Ball ferry companies to provide a service from Sidney to the mainland from September, when the CPR sailings from Victoria end, until the start of the government ferry service.

The support of other Greater Victoria municipalities is also being sought for the proposal.

★ ★ ★

ROBERT COOK
. . . no resistance

Caught On Farm

BASHAW, Alta. (CP)—The end of Alberta's greatest manhunt came with startling suddenness late Tuesday when Robert Raymond Cook walked out from behind a farm barn into the hands of waiting police.

The capture ended almost 80 hours of unceasing search for the 22-year-old suspected killer of seven, said by police to be dangerous.

MANY CALLS

Police had answered another of the innumerable calls received during the day that Cook, who broke out of Ponoka Mental Hospital late Friday night, had been seen. This time, it was on the Norman Dufva farm a half mile south of Bashaw in the centre of the search area.

NEAR PIG PEN

Cook, farmer Dufva reported, had been sighted a short time earlier near the farm pig pen. Weary police answered the call and while constables were talking to Mr. Dufva Cook walked into the open behind the nearby barn.

There was no resistance. Cook had no weapons. The arresting constables did not pull out their revolvers.

WEARING PYJAMAS

Weary but not appearing haggard, the stocky suspected slayer was dressed in the pyjamas he wore when he broke through a hospital room window Friday night.

He was brought immediately into Bashaw and later taken in a police car to Edmonton, 70 miles north, for detention in a maximum security cell.

NEW CLOTHES

When he left he was wearing new jeans, new shoes and a yellow sweat shirt apparently purchased by the RCMP.

Outside the small detachment headquarters a crowd of almost 400—half the town's population—had gathered. Many in the crowd were barefooted children who squatted on the sidewalk during the long wait.

Labor Injunctions

Editor Sent to Jail For Criticizing Court

VANCOUVER (CP)—George North, editor of The Fisherman, weekly publication of the leftist United Fishermen and Allied Workers' Union (Ind.), was sentenced to 30 days Tuesday for contempt of court.

Mr. Justice Norman Whittaker also fined the publication $3,000 after ruling an editorial in the June 26 edition entitled "injunctions won't catch fish or build bridges" was in contempt.

Mr. Justice Whittaker said the editorial obviously referred to an injunction granted June 23 by Mr. Justice A. M. Manson ordering members of Local 97 of the International Association of Bridge, Structural and Ornamental Ironworkers (CLC) to resume work on a section of the new Second Narrows Bridge here.

Mr. Justice Whittaker said the editorial had inferred collusion between companies and courts and was an attempt to undermine public confidence in the courts.

★ ★ ★

Strikers Told

'Think It Over'

VANCOUVER (CP)—Seventeen ironworkers were given a lecture in British Columbia Supreme Court Tuesday then told to go home and think it over.

The ironworkers, members of the International Association of Bridge, Structural and Ornamental Ironworkers, were called into court for ignoring court orders instructing them to return to work on a section of the new Second Narrows Bridge here.

The lecturer was Mr. Justice A. M. Manson who said he had before him "a very grave matter indeed."

OBEDIENCE TO LAW

"Obedience to law goes to the root of everything in Canada," he said. "I want to repeat we have a tradition here we treasure very greatly.

"When the courts speak they must be obeyed."

Mr. Justice Manson adjourned the hearing until next Monday. As he left the court voices from the public gallery shouted "big deal." He turned and stared at the crowd for a few seconds before retiring.

FIRST APPEARED

The men first appeared before Mr. Justice Manson Monday to answer questions on why they did not report for work on the $28,000,000 bridge last week as he had ordered.

Sheriff's officers moved into the gallery to keep the audience quiet after there were some interjections to the justice's remarks.

Wet Puppy Brushes Queen

SPENCE'S BRIDGE, B.C. (CP) — Queen Elizabeth was brushed by a soaking wet puppy as she and Prince Philip continued their train journey through the Thompson Valley to the coast. (See page 3.)

A cocker spaniel puppy, soaking from a swim in the Thompson River, scrambled through the crowd and brushed against the Queen's leg.

The Queen retained her composure. Prince Philip laughed.

Obscenity Legislation

'Law Negates British Justice'

OTTAWA (CP)—Senator W. Rupert Davies said Tuesday night the government's proposed obscenity legislation could be used to seize a daily newspaper without the publisher being allowed to defend himself.

The Kingston, Ont., editor and publisher made the statement to the Senate banking committee during discussion of a proposed amendment to the Criminal Code defining obscenity.

Ontario Liberal senator and president of the Kingston Whig - Standard Company Limited, he said Justice Minister Fulton is "sincerely trying to clear a lot of rubbish off our newsstands. But I feel, however, that his method is very objectionable and arbitrarily takes away from Her Majesty's subjects their right to a fair trial when accused of a misdemeanor."

CHEAP TABLOIDS

David Henry of the justice department's criminal law section said the proposed amendment is not aimed at responsible daily newspapers but at cheap tabloids and magazines mostly imported into Canada.

These were weekly and monthly publications which were on the stands for some time. A daily newspaper was sold for so short a period that no action would be possible while it was on sale.

MAY BE SEIZED

Senator Davies said any publication regarded by a judge as being obscene may be seized under a warrant. The author, the editor and the publisher were given no opportunity to defend themselves before such an order was issued.

This "is a complete negation of British justice," he said. It was proposed to give the judge "absolute unquestioned power based perhaps only on the information supplied by one man or one woman, to issue a warrant under his hand authorizing the seizure of a book, magazine or a newspaper."

Senator Davies said that when he read the government's amendment he could hardly believe that a Canadian minister of justice "would put such dictatorial powers into the hands of any one judge.

"This is no trial; just high-handed dictatorial action."

Kaiser Group Underbids

U.K. Firm Disputes U.S. Dam Contract

EPHRATA, Wash. (AP)—Suit has been started here to prevent award of an $88,000,000 contract for construction of a nearby dam on the Columbia River to a group of companies which planned to use Canadian-made turbines and Swedish generators.

The suit has been filed by James I. Metcalf, agent for English Electric, and two local farmers on grounds the bid, lowest filed for the job, "was not in accord with plans and specifications."

COMBINATION

The three seek a permanent injunction restraining Grant County from awarding the contract for Wanapum Dam to a combination of firms including Henry J. Kaiser Company and Morrison Knudsen Construction Company who underbid English Electric by a deal to use turbines built by Dominion Engineering Company of Montreal.

Inside Today

Negro, White Models Won't Mix in Moscow (Page 5)

★ ★ ★

King Fisherman (Page 9)

★ ★ ★

Smoking Maintains World's Sanity (Flesch, Page 16)

★ ★ ★

	Page
Comics	16
Financial News	6
Garden Notes	16
Radio Programs	19
Social	14, 15
Sport	8, 9, 10
Television	18
Theatres	7